Parts, Complete—30 Pages. Part I—General News Sheet—16 Pages.

The Times

MINIMUM TEMPERATURES: Boston, 28; New York, 30; Washington, 32; Pittsburgh, 34; Cincinnati, 44; Chicago, 36; Kansas City, 62; St. Paul, 38; Jacksonville, 66; LOS ANGELES, 44.

ANNUM. $9.00 | Per Month, 75 Cents, or 2 1-2 Cents a Copy. FRIDAY MORNING, MARCH 22, 1907. On All News Stands, Trains and Streets. | 5 CENTS

REEKING ROBBERS IN ROLE OF REFORMERS.

Guilty Supervisors Retained and Will Be "Good Dogs," Says Heney.

Big Grafters Will "Weed Out" Little Ones—Penal Code Does Not Provide for Present Emergency. Grand Jury Probes Franchise Bribery—Telephone Officials and Books Haled Up.

ASST. DIST.-ATTY. FRANCIS HENEY declared yesterday that no effort will be made to remove the guilty Supervisors of San Francisco from office.

Heney declares they will now be "good dogs." If removed, it is feared Mayor Schmitz will appoint another board over which there would be no control.

The erstwhile boodlers now are looming up in the guise of reformers. The next step, it is said, will be for the big grafters to "weed out" the little ones.

The Penal Code makes no provision for the present emergency there, which prevents the dismissal from office of corrupt but unconvicted officials. The guarantee of immunity estops conviction.

The grand jury resumed the investigation of the city's municipal corruption yesterday. A determined effort was made to trace the $50,000 alleged to have been paid by Halsey to ten of the Supervisors to prevent the granting of a franchise to the Home Telephone Company.

Secret Service Agent Burns seized nearly all of the books of the Pacific States Company, which Halsey represented, and these together with the officials of the company, were haled before the grand jury.

One of the directors of the company appeared very nervous yesterday. He assaulted a newspaper photographer who attempted to take his picture.

Miss Nellie Smith, declared by Burns to be one of the strongest witnesses, was again on the stand, but very secretive. It is believed little information was obtained from her.

Halsey, arrested in Manila, waived extradition and will be returned on the first steamer from the islands.

The Supreme Court yesterday dismissed Ruef's application for a writ of habeas corpus, which was made by Ruef in anticipation of an adverse decision.

Last night Ruef paid off three of his attorneys, but the latter deny any existing dissension.

Burns is spending all of his spare time confined with Ruef in an endeavor to obtain Ruef's confession, believing that only with this can he hope to secure the big bribe-givers who represented the corporations alleged to be behind the municipal corruption.

Ruef, it is claimed, is stubbornly withholding his confession in order to obtain the best "bargain" possible. Realizing his doom, he seeks to ameliorate the punishment to be meted to him.

Six men are now constantly guarding Ruef. Yesterday several of the privileges extended to him were summarily cut off. He is now rigidly restricted.

GRAFTERS RETAINED.

[BY DIRECT WIRE TO THE TIMES.]

SAN FRANCISCO, March 21.—[Exclusive Dispatch.] "We don't want to remove the Supervisors," announced Francis J. Heney today. "Every Supervisor that apeared before the grand jury told everything he knew about graft in this city. With the evidence which we hold over them, they will be good dogs.

"If we forced the removal of the present Supervisors, Schmitz, who has the power to make appointments to fill vacancies, would appoint another board, over whom we would have no control, and the members would be free to work out their own ends.

"If the public will only be patient and give us one week we will not only get the 'big ones' that we have promised to, but the people will find a great change for the better in the present board. It will begin, with its own accord, by weeding out all the small grafters on the city pay roll—such, for instance, as Myrtile Cerf and Alexander O'Grady."

ROBBERS "REFORMERS!"

So the Supervisors have reformed! They have not only told all they knew about graft, but they have promised to abstain from graft! In the future, as Heney says, "they will be good dogs."

The robbers have turned reformers. Those who confessed today to accepting bribes amounting in the aggregate to $218,750 will tomorrow weed out the small fry grafters drawing down, perhaps, $150 a month.

Reeking with graft yesterday, but "purified" today, they will start out on a crusade against petty graft.

Such is the programme of the prosecution.

When it first became evident that San Francisco was governed by a legislative body fifteen members of which were self-confessed felons, the question arose as to what means could be employed to remove them from office and substitute a Board of Supervisors composed of men less offensive to public decency.

The charter provides for no such emergency.

The Penal Code provides for the removal of an official at the time of conviction, but not prior thereto. The sections bearing upon this are as follows:

PENAL CODE QUOTED.

"Section 758—An accusation in writing against any district, county, township or municipal officer for willful or corrupt misconduct in office may be presented by the grand jury of the county for or in which the officer accused is elected or appointed.

"Section 768—Upon a conviction, the court must, at such time as it may appoint, pronounce judgment that the defendant be removed from office; but to warrant a removal, the judgment must be entered upon the minutes and the causes of removal must be assigned therein.

"Section 770—From a judgment of removal an appeal may be taken to the Supreme Court, in the same manner as from a judgment in a civil action; but until such judgment is reversed, the defendant is suspended from his office. Pending the appeal the office must be filled as in case of a vacancy."

REMOVAL IMPOSSIBLE.

As there were no indictments brought against the Supervisors, there could consequently be no convictions, from which it appears that there is no way in which the members of the board could be removed by process of law.

It was rumored that indictments had been voted against the Supervisors and placed on file, and that they would be used as a weapon to compel their resignation. It seems, from Heney's statement, however, that the members of the board are to be retained in office, and will be employed in the task, evidently novel to them, of purifying San Francisco.

Assistant Dist.-Atty. Heney made the following authoritative statement in regard to the retention of the boodling Supervisors in office:

HENEY'S EXPLANATION.

"We want to keep in office these men who have admitted receiving money from the bribers. Every man on the board has told the detectives and the grand jury all he knows about the frauds. We have them completely in our power, and while we have no present intention of indicting them for

(Continued on Fifth Page.)

WAIVES HIS EXTRADITION.

[BY THE ASSOCIATED PRESS—A.M.]

MANILA, March 21.—T. V. Halsey of San Francisco, the "outside" man for the Pacific States Telephone Company, who, it is charged, handled the bribe money for the Supervisors from the telephone company, who was arrested in Manila last night, is about to begin his journey back to San Francisco to face trial on the ten indictments filed against him yesterday by the grand jury there.

Halsey was taken into custody by Chief of Police Harding of Manila, immediately upon the receipt of the cable from San Francisco. Instantly Dist.-Atty. W. H. Langdon of that city was notified by cable from Chief Harding of the arrest and Halsey waived extradition.

Halsey, it is expected, will be returned on the next Pacific Mail steamer leaving Hongkong, in the charge of Chief Trowbridge of the United States Secret Service.

ROUT OIL TRUST.

Standard Has Day of Defeats in Trial for Accepting Rebates from Alton Road.

[BY THE ASSOCIATED PRESS—P.M.]

CHICAGO, March 21.—The Standard Oil Company, in its trial before Judge Landis on a charge of accepting rebates from the Chicago and Alton Railroad, met defeat today on nearly every hand.

Every ruling of the court balked the efforts of the company's attorneys to bar technical evidence on which the government's case is principally based.

C. H. Howard, chief clerk in the office of the Alton company's auditor, remained on the stand all of the afternoon, presenting, by means of records, evidence tending to prove that rebates were accepted by the oil company from the railway company on more than 253 of the 1903 cars named in the indictment.

FORESEES BRIGHT FUTURE.

President of Swift Packing Company Says Fort Worth Is Destined to Be Big Market.

[BY DIRECT WIRE TO THE TIMES.]

FORT WORTH (Tex.) March 21.—[Exclusive Dispatch.] Leufo F. Swift, president of the Swift Packing Company, is here from Chicago, and expresses the opinion that Fort Worth will soon be a live stock market second to no other in the country. He announces that the Swift plant in this city will be materially enlarged during the present year through the addition of several large buildings. He says that with the immense resources of Texas, the movement to cut up the big ranches into small farms means that better cattle and hogs will be raised, and that insures more business for Fort Worth. He said that there is, from now on, going to be a steady increase here. Swift returned to Calcago tonight.

MARINES DEBARK.

Protect Property in Honduras.

They Are Landed Certainly at Trujillo and Likely at Other Places.

Direct Intervention of United States and Mexico Is Suggested.

American Commanders' Action Saves Trouble With Any European Powers.

[BY THE ASSOCIATED PRESS—P.M.]

WASHINGTON, March 21.—Blue jackets and marines have been landed from the United States gunboat Marietta at Trujillo, and probably at Puerto Cortez, Honduras, in order to protect American interests in those ports.

Advices to this effect were received today at the Navy Department from Commander Fullam of the Marietta, and they were at once transmitted to the State Department. As yet no word has been received as to whether forces have been landed at Central American points on the Pacific Coast side, but undoubtedly this step will be taken if American interests are believed to be in danger.

The Navy Department feels that the action taken by Commander Fullam brings the situation completely in hand so far as the safeguarding of trade interests is concerned.

In addition to the protection given Americans it is felt that the action of this government will relieve foreign governments of the necessity of taking steps toward making a naval demonstration.

BARS EUROPEAN INTERFERENCE

The landing of blue jackets and marines and the policing of both shores of the Central American republic with United States gunboats before trading vessels had been molested in any manner or foreign interests jeopardized is regarded here as a diplomatic move that will prevent any international complications growing out of the policy of the United States not to permit European demonstrations in Central or South American waters.

Commander Fullam landed a force of about twenty marines at Trujillo and twenty blue jackets at Celba, and then continued his course to Puerto Cortez. It is said the dispatch to the Navy Department was sent by Commander Fullam before his departure for Celba today, and that it indicated an intention to land fifteen or twenty men at Puerto Cortez upon his arrival there. The Nicaraguan commander in charge of the invading forces at the Honduran port, Trujillo, gave Commander Fullam his promise that American interests and all foreign interests there would be protected and trading vessels would be permitted to enter and leave the port without molestation.

POLICE BOTH COASTS.

Both coasts of the warring republics are completely covered by American gunboats. In addition to the Marietta on the Honduran Caribbean coast, which is the point regarded most in danger, the Paducah is further south on the Nicaraguan coast. On the Pacific Coast side are the Princeton, patrolling the Nicaraguan coast and the Chicago, patrolling the Salvadorean and Honduran coasts.

Joint intervention by Mexico and the United States in the war which threatens to involve Central America is now regarded as probable by diplomats.

It has been suggested to the State Department that Mexico and the United States should send plenipotentiaries to the warring countries to investigate the causes of the present war and order an immediate cessation of hostilities.

Secretary Root and Ambassador Creel of Mexico have been in conference since the outbreak of the war in Central America, and Latin diplomatists would not be surprised by the announcement that Mexico and the United States have decided that the war must cease.

MEXICO TO ASSIST.

It is pointed out to the State Department that the coöperation of Mexico with the United States in restoring peace in Central America would disarm criticism of the United States, and show that it has no thought of acquiring any territory of Latin-American republics.

Mexico's friendship for the four republics is so well known that the association with the United States in straightening out the tangle would be a guarantee of good faith.

The State Department is in dread of the claims which inevitably arise out of a war such as is now being carried on, and the protests of foreign nations against the destruction of the property of their citizens in countries where Europe cannot interfere are having their effect on the administration.

Diplomats have pointed out to the Washington government that its position at the approaching conference at The Hague will be peculiar if it permits a war to progress which it might stop, and which the Monroe doctrine prevents European powers from stopping.

FOUR WARSHIPS ON GUARD.

Already the United States has four warships patrolling the coast of the belligerent republics, and it is generally believed in diplomatic circles that a joint demand on the part of Mexico and this nation that fighting must cease, would result in immediate peace and the settlement of mooted questions through a tribunal erected by the joint action of Mexico and the United States and so constituted that justice to all of the belligerent powers would be insured.

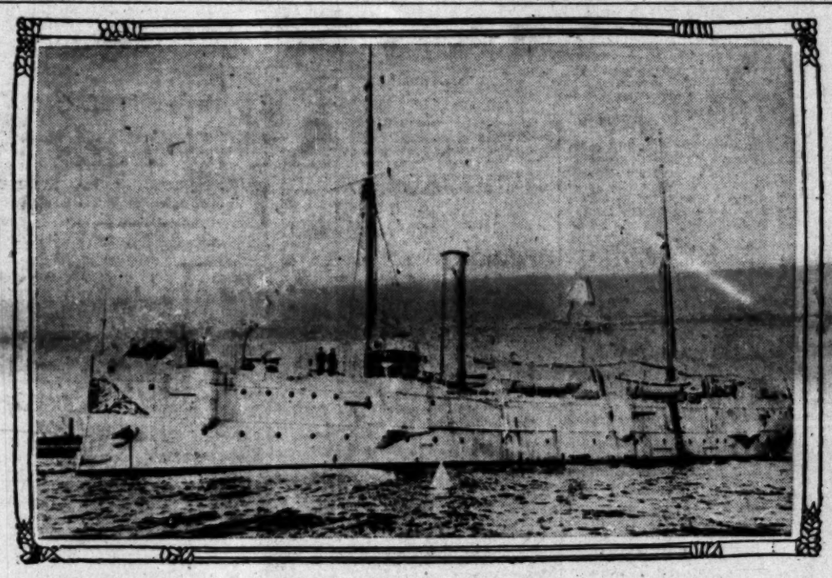

U. S. gunboat Marietta, which has landed U. S. troops in Honduras.

YOUNG "TEDDY" AT HOME, ILL.

IS SECOND OF PRESIDENT'S FAMILY ON SICK LIST.

Youth Returns from Harvard Because of Bad Health—Is Brought to His Meals in Invalid Chair—Archie Improves Steadily, but Is Still in Quarantine.

[BY DIRECT WIRE TO THE TIMES.]

WASHINGTON, March 21.—[Exclusive Dispatch.] Theodore Roosevelt, Jr., is the second invalid in the President's family. Young Roosevelt returned to the White House from Harvard several days ago on sick leave. This is the second time this year he has been compelled to forego his studies because of illness.

He remains in his rooms the greater part of the time, but is brought downstairs to his meals in an invalid chair. It was understood that Theodore, Jr., would come home for the Easter holidays, but an earlier visit was not anticipated. His return completes the President's family, as Kermit is now here on his Easter vacation.

Archie Roosevelt is improving steadily, although two nurses still remain with him, and his doctors visit him twice a day. The President and Mrs. Roosevelt go into the sickroom, but the other members of the family must content themselves by waving to him from the south lawn.

The little fellow is up and around the room now, and spends much time at the window exchanging signals with the children and attachés of the White House.

BLANKET COMES HIGH.

Second-Hand Dealer Is Fined $1000 for Purchasing Army Property from Soldier.

[BY DIRECT WIRE TO THE TIMES.]

TACOMA, March 21.—[Exclusive Dispatch.] For the offense of buying an army blanket from a soldier of the Fourteenth Infantry, stationed at Vancouver Barracks, J. M. Flynn was fined $1000 and costs by Judge Hanford in the Federal court today. Flynn is engaged in the furniture and second-hand business in Vancouver.

The punishment imposed on him carried with it the alternative pronounced by Judge Hanford that he be confined in jail until the fine and costs were paid.

Flynn paid up. His total contribution to the United States Treasury was upward of $1100. The sentence was the minimum provided for the offense, the court being lenient because Flynn pleaded guilty.

BAYONETS KEEP PALACE INTACT.

PLUNDERING ROUMANIAN PEASANTS HELD IN CHECK.

All Army Reserves Called to Colors, With Result That Government Has Plenty of Troops to Suppress Agrarian Troubles—Another Collision Occurs at Jassy.

[BY THE ASSOCIATED PRESS—P.M.]

BUCHAREST, March 21.—Plundering recommenced today at Vaslule. The peasants surrounded the palace, intending to demolish the building. Further plundering occurred throughout the town.

Troops intervened and the major commanding and several officers were wounded. The soldiers then fired on the mob and wounded some of the rioters. Five of them were stabbed with bayonets.

Another collision occurred at Jassy between troops and peasants trying to invade that town. Maj. Colori was wounded. All the army reserves have been called to the colors, with the result that the government has plenty of troops to speedily suppress the agrarian troubles. Troops are being hurried from all central points to the scenes of disturbance.

CONQUER ANARCHY.

Goldfield Citizens Defeat I. W. W.

By Decisive Vote of Miners Government of Camp Is Sustained.

Agitators Swell Their Ballots by Using Repeaters at Polls.

Stocks Go Bounding Upward When Result of Contest Is Announced.

[BY DIRECT WIRE TO THE TIMES.]

GOLDFIELD (Nev.) March 21.—[Exclusive Dispatch.] By a vote of 1120 against 763 the labor organizations affiliated with the Industrial Workers of the World made it possible for the miners of Goldfield district to hold meetings separate from the Industrial Workers, and to attend to their own affairs.

This victory for freedom and good citizenry was won against all the machinations of the anarchists who were in possession of the election machinery, but who were watched at every stage by the miners.

In spite of all precautions, several of the hangers-ons of the I.W.W. voted more than once, casting a ballot for each of several union cards they carried. The barbers and bartenders largely voted with the miners seeking freedom.

VICTORY STIMULATES MINERS.

Goldfield regards this as the first move of the miners in the direction of a complete emancipation from the I.W.W., and is rejoicing. The American flag floats from the headquarters of the Business Men's and Mine Owners' Association, who declare that the fight shall not end until not a member of the I.W.W. is employed in any mine.

By first obtaining the petitions of a referendum vote, and then carrying it, the miners have proved their power over the anarchists, and their intent to break the shackles that have bound them to such agitators as Vincent St. John, M. R. Preston, the alleged murderer of John Silva, and Joseph Smith, the alien disturber who is accused of having been accessory to that crime.

As evidence of the faith of Goldfield in the ultimate result of this initiatory of the good citizens of the city, stocks were bounding skyward on the local exchange today.

STOCKS BOUND UPWARD.

Triangle advanced 14 points; Red Top Extension, 15; Consolidated, 62; Jumbo Extension, 65, and Combination Fraction, 55, with other securities following close in the forward march.

Telegraphic service has been restored partially, but is in a badly crippled state.

The wires are down across the new lake that has covered the railroad tracks between Wabuska and Churchill. The postmaster of Goldfield states this evening that there will be no mail leaving this office for five days. Some mail is being shipped to Rhyolite and thence forwarded over the Salt Lake route.

There is threatened a famine of fuel, flour, sugar, potatoes, ham, bacon, cream, eggs and horse feed. This is partly due to miserable freight service before the washouts.

TO DISCARD SHIP FUNNELS.

LONDON, March 21.—The prediction was made in an address before the Institute of Naval Architects that warships in the future would be propelled by gas engines instead of steam. This, it was stated, would make it possible to do away with the funnels, so that all the big guns could be fired through a much greater arc than at present. Under the new order boilers would also disappear. Vicker's Sons and Maxim, it was stated, after years of research work, have perfected a system of gas machinery for propelling ships. A vessel without funnels to carry such machinery has already been designed.

DEFENSE RESTS CASE.

SAN ANTONIO (Tex.) March 21.—The defense in the Penrose court-martial, rested its case this afternoon. Maj. Penrose testified at length regarding the Brownsville affray from last August.

CURES CANCER WITH GERM OF ERYSIPELAS.

[BY DIRECT WIRE TO THE TIMES.]

NEW YORK, March 21.—[Exclusive Dispatch.] Remarkable effects upon a malignant cancer in a woman have been achieved at the General Memorial Hospital in this city by hypodermic injections of the mixed toxin of erysipelas and bacillus prodigiosus. The patient, the wife of a lieutenant in the United States army, was hurried to New York from the Philippines that she might see her parents before she died.

Dr. William B. Coley gave her forty-seven injections of the mixed toxins in combination with the X-ray, after which the cancerous growth was removed surgically and the patient apparently entirely recovered. Examination of the growth showed it had degenerated very much under the toxin treatment, and it is said if the woman had been stronger the entire growth might have been absorbed without recourse to surgery. The use of the mixed toxins is the result of a curious discovery in regard to the bacillus prodigiosus, which is a germ shaped like a rod.

It has been known to grow and multiply rapidly on communion bread, thereby giving rise to the so-called miraculous "bleeding host." It is found in tumors. In erysipelas, on the other hand, there is a characteristic spherical germ which grows in chains.

It was noticed that when a man with a cancerous tumor got erysipelas the tumor sometimes disappeared. It was believed the erysipelas cured the tumor. Consequently, scientists began to innoculate tumor patients with erysipelas. Now science goes a step further and innoculates the toxin of the tumor germ with the toxin or poison principle of the erysipelas germ.

SIX ALIENISTS BRAND THAW A PARANOIAC.

Jury Absent, Judge Fitzgerald Hears Arguments of Thaw Defense and Prosecution Relative to Insanity Commission—Bars Hamilton Testimony

[BY THE ASSOCIATED PRESS—P.M.]

NEW YORK, March 21.—Jerome today presentd to Justice Fitzgerald eight affidavits in support of the suggestion he made yesterday in the case of Harry K. Thaw, that the defendent is now in such a mental state as to be incapable of understanding the proceedings against him or making his defense.

Court was in session for less than an hour. Delmas for the defense stated that their answer to the District Attorney's position was not ready. Justice Fitzgerald allowed both sides until Saturday afternoon at 2 o'clock to file such affidavits as they desired.

There will be no further hearing of the matter of the appointment of a lunacy commission unless Justice Fitzgerald so directs.

Neither the jury nor Thaw was in court today. The jury has been excused until tomorrow morning at 10:30 o'clock. There will be a brief session at that time, and a formal adjournment until Monday morning. By Monday Justice Fitzgerald is expecting to be ready to announce his decision.

Dist.-Atty. Jerome pleaded today for permission to examine Dr. Allan McLane Hamilton orally, but on the absence of a waiver of professional privilege on the part of the defense, Justice Fitzgerald said he would not allow the doctor to be examined further at this time.

Justice Fitzgerald added significantly that he would take judicial notice of everything which had been adduced in evidence during the nine weeks of the trial. Dr. Hamilton, it will be remembered, yesterday testified that in his opinion Thaw is not at present capable of directing his defense.

The refusal of Justice Fisgerald to allow Dr. Hamilton to be interrogated in the proceedings to enlighten the conscience of the court as to appointing a commission was interpreted in various ways by those in court today. The attachés of the District Attorney's office were inclined to believe that, as Dr. Hamilton has already stated his opinion to Justice Fitzgerald, the latter deems it unnecessary to precipitate an argument as to the waiving of professional privilege.

The defense seemed inclined to the view that Justice Fitzgerald held Dr. Hamilton's evidence could not be taken into consideration, and that consequently the District Attorney's position was materially weakened.

Dr. Hamilton was first called into the case by Thaw's lawyers, and it was while in their employ that he made his examination of the defendant.

Under the law, he cannot testify unless under an express waiver from the man who was his patient.

EXPERTS OPINIONS.

Jerome's affidavit submitted today embraced the opinion of his seven experts, who have heretofore testified, and a statement by Irvin S. Cobb, a newspaper reporter, who have the text of the statement which Thaw issued at the conclusion of Jerome's long and severe cross-examination of Evelyn Thaw.

Jerome, in presenting his affidavits, called particular attention to the one signed by Dr. Carlos F. MacDonald, who declares he is firmly convinced that Thaw is suffering from paranoia, and that while he knew enough to realize the nature and quality of his act when he shot Stanford White, he is now, and for some time past has been incapable of understanding the proceedings against him.

Six of the alienists, in their affidavits, declared that Thaw was suffering from a form of paranoia, that he should not be discharged from custody, that if he should be discharged he would be dangerous to public peace and safety, and that it is reasonably certain that he will not recover. The seventh alienist, Dr. Hirsch, agreed with his colleagues, except that he declared positively that Thaw cannot possibly recover. The affidavits are signed by Drs. Flint, Mabon, MacDonald, Pritchard, Ferris, Hirsch and Dieffendorf.

The reporter, Cobb, in his affidavit, sets forth the facts connected with Thaw's dramatic manner of issuing his statement concerning Jerome's cross-examination of Evelyn Thaw.

All the facts were narrated concerning the insistence of Thaw in regard to the reporter signing and sealing an envelope containing the original of the statement, and comparing the original with the typewritten copies which were subsequently handed to him for distribution among the other newspaper men at the trial.

Dist.-Atty. Jerome occupied most of the time today in a personal explanation of the reasons which had hindered him from earlier calling the attention of the court to Thaw's present state of mind. He said he had long been convinced that the defendant was of unsound mind, but he had no way of legally bringing the matter to the attention of the court until Dr. Hamilton was put on the stand by the defense.

Delmas declined again to waive any privilege with regard to Dr. Hamilton on the ground that if the District Attorney's contention as to the present insanity of the defendant is sound, his lawyers have no right to waive anything for a lunatic.

It had been rumored all day that Delmas would not be in court this afternoon because of the attitude assumed by some of his associate counsel yesterday. All the attorneys were present, however, when Justice Fitzgerald took his place on the bench. Delmas also was heard by Justice Fizgerald. Twice Hartridge attempted to enter the argument; but was rapped down by the Judge.

CONFERENCE IN CELL.

Harry K. Thaw had a conference in the Tombs prison today with A. R. Peabody, of his counsel, over the question whether Thaw should be permitted to hear the argument over the appointment of a commission to investigate his mental condition. Thaw wanted his counsel to assure him that he would be allowed to attend the hearing in court this afternoon, but Peabody did not promise him the desired permission.

Thaw's counsel were said to be of the opinion that he ought not to hear the arguments.

Thaw's wife and sister, the Countess of Yarmouth, also visited him today, and remained with him for about an hour.

John B. Gleason of counsel for Thaw said today that Delmas is responsible if a commission is appointed, as it was he who called Dr. Allan McLane Hamilton to the stand, "and told Jerome to go ahead and ask the witness anything he wished to."

Delmas said he would gladly assume all responsibility.

Daniel O'Reilly, of Thaw's counsel, said today that Thaw's counsel had no doubt of being able to convince the court or an insanity commission of Thaw's sanity. He said that each one of the counsel would submit an affidavit to the effect that Thaw had been able during the trial, and is now able to advise with his attorneys.

All of the attorneys were in court at the time set for filing affidavits, petitions, etc, in support or denial of the District Attorney's suggestion that Thaw is in no fit mental state to be on trial for his life.

Jerome immediately brought the affidavits of his alienists to the effect that Thaw is suffering from an incurable form of paranoia and at present is unable to advise counsel and realize the nature of the proceedings against him. Justice Fitzgerald said that the District Attorney having suggested that if the real facts were known he would have no right to be trying Harry Thaw for his life, he was prepared to hear what either side had to offer.

"Have you affidavits or testimony, Mr. District Attorney?" asked Justice Fitzgerald.

"Both," replied Jerome.

Delmas arose and said he had not been served with copies of the affidavits prepared under the direction of the District Attorney until 12:28 o'clock p.m. today. In such a matter, he thought the defense should have more time to prepare its answer.

Jerome said he had served the copies of the affidavits on counsel at the earliest moment he possibly could.

AFFIDAVITS RECEIVED.

Justice Fitzgerald said he would receive the affidavits the District Attorney had prepared. These included the affidavit of Irwin S. Cobb, the newspaper man Thaw selected to give out his statement concerning the prosecution, "backed by blacklegs," at the conclusion of the cross-examination of Mrs. Harry Thaw by Jerome.

After presenting his affidavits, Jerome said he wished to make a statement of his position, in order to clear himself of any suspicion that he has been in possession of knowledge which has been withheld from the court.

"Your honor may have gathered from my remarks of yesterday," said Jerome, "that it was my personal opinion that Thaw has been some time of unsound mind."

"I did so gather," interrupted the judge.

"It has long been my personal opinion," said Jerome, "that Thaw is of unsound mind. But the court did not want my personal opinion. The court had to have something tangible before it could act, and I was bound by my oath only to act when I had something to act upon. That opportunity was not presented until the defense called Dr. Hamilton to the stand. He is the man who has the information which is of the utmost importance in determining the course of the proceeding.

"As long ago as February 13, last, Dr. Flint, one of the State's alienists, came to my office and told me that after watching Thaw in court every day of the trial he was solemnly of the opinion that the defendant was not capable of instructing his counsel. I was much concerned and with my assistant and Drs. McDonald and Mabon, held a long conference. I told the alienists, who were of one accord, that they must hold their minds open. I then called in other alienists and after submitting to them all the evidence I had in my possession they joined with the others in declaring Thaw a paranoiac. They all told me Thaw ought to be in an asylum and not on trial for his life. I framed my hypothetical question, but I was unable to get into it much of the evidence which I had presented privately to the alienists. Answering my question, they would go no further than to say that Thaw knew the nature and quality of his act.

"It was not until Dr. Hamilton was called that I could call the court's attention to the knowledge possessed by that learned gentleman. I have known Dr. Hamilton for some time. Long ago Dr. Hamilton tried to persuade me that it was my duty to apply for a commission in lunacy.

"He told me that Thaw was a paranoiac. I replied that I did not believe it. Now Dr. Hamilton is here and under oath and can state the facts as he knows them."

HARTRIDGE SITS DOWN.

Hartridge of Thaw's counsel here arose and asked to be heard, but Justice Fitzgerald rapped sharply with his gavel and said:

"When I want to hear from you in this proceeding, Mr. Hartridge, I will let you know."

Hartridge sat down and Justice Fitzgerald said he would like the District Attorney to clear up one impression which was in his mind. He asked why the District Attorney objected when Hartridge, in his cross-examination of Dr. Mabon, asked the alienist if he was of the opinion that Thaw suffered from any form of insanity the night he killed White.

The District Attorney said he objected to the question because it was not in proper form and he could not understand what progress the court had gained from it.

Hartridge again attempted to be heard, but the judge said there was no occasion for a statement from him.

Jerome asked if Delmas would waive the right of personal privilege in the case of Dr. Hamilton.

Delmas replied:

"If my client is plunged in that depth of insanity which prevents him from conferring intelligently with his counsel, how can I waive any rights for him? With all due respect to the learned District Attorney, his proposition is absurd."

"I will tell you how you can settle the matter," replied Jerome. "All you have to do is to stand in your place and say your client is incapable of conferring with and advising counsel, and then we won't need a commission. If he is not in that condition, you are here representing a perfectly sane man; then you have the rihgt to waive the matter of privilege. I would suggest that we put Dr. Hamilton on the stand now, and then counsel can make his position clear. I contend that I have a right to go ahead with the examination of Dr. Hamilton for the purpose of enlightening the conscience of the court."

Justice Fitzgerald said that he would not allow the further examination of Dr. Hamilton. He wanted in affidavit form all that either side had to offer, and said he would allow the defense any reasonable time it desired to submit a reply to Jerome.

"But much that we will have to offer in reply to the representation of the District Attorney will be documentary evidence," said Delmas.

"Then attach your original writings to your affidavits and serve copies of them upon the District Attorney," said Justice Fitzgerald.

Delmas said he did not believe he could complete his answer to the District Attorney before Saturday.

"In that case," ruled Justice Fitzgerald, "I will allow both sides to file affidavits up to 2 o'clock p.m. on Saturday. There will be no further hearing unless the court indicates that a hearing is considered necessary."

As the jury has been ordered to report tomorrow morning at 10:30 o'clock, Justice Fitzgerald adjourned court until that time. The jury then will be excused until Monday morning.

PARANOIACS WHO PAID PENALTIES.

CASES CITED IN NEW YORK OF INSANE SLAYERS.

State Law Will Not Excuse Thaw Unless He Is Proved to Have Been Utterly Ignorant of Nature of Crime—Jerome Believes Taskian Case Parallel of Harry Thaw's.

[BY THE ASSOCIATED PRESS—P.M.]

NTW YORK, March 21.—The law of New York State specifies that the only insanity that can excuse a crime is a mental derangement which makes the person charged with a crime incapable of knowing the nature or quality of his act when it is committed, and incapable of knowing that it is wrong.

This law, which is founded on an old English decision, is far behind the time, according to alienists. Many a man, they say, has an overpowering impulse to commit a crime—an impulse which he is unable to conquer and which forces him to commit a crime; but if his mental state is such that he realizes he is doing wrong, the law does not take into account the insane impulse which he is unable to overcome.

An example of this was the case of Taylor, which was cited by Dist.-Atty. Jerome in his argument yesterday. Taylor was a paranoiac, and committed murder while suffering from a delusion. It was admitted that he was insane, but the alienists would not swear that his insanity was of such a character that he did not know his act was wrong.

The Supreme Court also admitted that Taylor was, without doubt, insane, but under the law his insanity was not of such a character that it excused his act, and he was executed.

Another case in point is that of Aran Taskian, an Armenian, who has just been transferred to the Dannemora Hospital for the Criminal Insane, after ten days in Sing Sing prison, where he was sent on conviction of murder in the second degree for killing his brother and cutting him to pieces.

Doctors Carlos MacDonald and Augustin Flint, both of whom were witnesses for the prosecution in the Thaw case, testified as experts for the prosecution in the Taskian case. Both were convinced that the Armenian was insane, but were not able to swear that his insanity was such that he was incapable of knowing his act was wrong, as required by the statute.

"I believe the Thaw case and the Taskian case to be exactly parallel," said Dist.-Atty. Jerome today. "Both are insane, and both are suffering from paranoia. The trial of Thaw is an outrage. He should be sent to an asylum. But under the law I have been unable to show that he was insane. I am bound by the legal aspect of the case, and not the moral side of it. I am not allowed to go far into it.

"The very experts who testified that Thaw did not know the quality of his act and did not know that it was wrong, have tried throughout this case to bring in this moral aspect, and I have been balked at every step. Therefore, there is nothing for me to do but to conduct the case along the strict legal lines.

"I believe Thaw is insane, and I believe the insane hospital is the place for him. Not one of the alienists who have been on the stand has examined Thaw since October, and not one word of the testimony regarding his mental condition since that time has been put in evidence."

CONSTABLE CRITIC OF LOCAL ART.

PAINTER TORREY HAS DIFFICULTIES IN PROSAIC KALAMAZOO.

Eighteen Pictures of Flowers Sold from Courthouse Steps to Satisfy Judgment—Physician, Alleged Unpaid for Services, Through Attorney, Only Person at Sale.

[BY DIRECT WIRE TO THE TIMES.]

KALAMAZOO (Mich.) March 21.—[Exclusive Dispatch.] A collection of eighteen pictures, the work of Eugene Torrey, a California artist, living in Los Angeles, was sold here this afternoon at a constable's sale, from the steps of the Courthouse, to satisfy a judgment of $75. The collection, valued by the painter at $400, was bid in at the instance of the plaintiff's attorney for the amount of debt, although the Constable remarked that he "would not give $5 for that collection of wallpaper samples."

Torrey is a former Kalamazoo man and belonged to one of the best and most influential families of the State. He was educated in Paris and returned to Michigan as a painter in oil. Six years ago he went to California and was married to a Los Angeles woman. They returned here and Mrs. Torrey soon became ill. She was attended by Dr. E. A. Lacrone, and after recovering, it is alleged, that the Torreys departed without paying the physician for his service.

A few months ago, Torrey, at the solicitation of friends here, sent a collection of his work to a local art dealer. The pictures were of flowers painted from life. The subjects found ready sale and but eighteen of the original number remained, when Dr. Lacrone brought suit and levied on the collection. The sale of the pictures was advertised, but only the attorney representing Dr. Lacrone attended it.

Torrey is rated here as being one of the three or four best painters of flowers in the country.

EL PASO SWELTERS.

EL PASO (Tex.) March 21.—All March temperature records have been broken here this week. The United States Weather Bureau gives today's temperature at 93. The "sensible" temperature was 60. The temperature record last three days was, commencing with today, 90, 92, 91 degrees. The humidity was practically zero.

CRANE WINS FINALS.

BOSTON, March 21.—Joshua Crane, Jr., of this city defeated Charles E. Sands of New York in the finals of the national court tennis championship today and will meet Jay Gould of New York, the present title holder, on Saturday.

PITH OF NEWS FROM THE MIDDLE WEST.

[BY DIRECT WIRE TO THE TIMES.]

CHICAGO, March 21.—[Exclusive Dispatch.] The opening day of the spring season was the warmest known in Chicago since the advent of the Weather Bureau and, for anything the oldest inhabitant can say to the contrary, the mildest in the history of the city. The mercury was 76 degs., but it seemed much warmer to the perspiring citizens who were experiencing the first really hot day of the year. Minimum temperature was 35 degs. Middle West temperatures:

	Max.	Min.
Alpens	40	28
Bismarck	78	34
Cairo	84	64
Cheyenne	62	52
Cincinnati	82	44
Cleveland	64	30
Concordia	96	52
Davenport	82	42
Denver	74	60
Des Moines	86	40
Detroit	56	32
Devils Lake	46	32
Dubuque	80	38
Duluth	38	28
Escanaba	68	28
Grand Rapids	62	34
Green Bay	48	32
Helena	46	34
Huron	84	40
Indianapolis	82	44
Kansas City	90	62
Marquette	46	30
Memphis	84	68
Milwaukee	44	34
North Platte	84	40
Omaha	86	46
St. Louis	90	52
St. Paul	58	38
Springfield, Ill.	90	48
Springfield, Mo.	88	68
Wichita	90	62

BOASTS AID DETECTIVES.

The bravado of the inexperienced criminal, which led Leonard Lippold to stake his neck against a little barroom admiration may cause a jury in Judge Ball's court to declare his life forfeit. Not only did Lippold take friends into his confidence, but he prated of the murder of Actress Margaret Leslie to officers of the law, and painted himself in such glowing colors that detectives followed his trial easily through three States. In each case, it is said, Lippold admitted that he was present when the woman was strangled, though he attempted to shift the major blame to his companion, Howard Nicholas.

WALSH SUES LAWSON.

Suits were filed in the Circuit and Superior courts today by attorneys acting for John R. Walsh, asking for $1,550,000 damages for alleged libelous statements made by the Chicago Daily News and Victor F. Lawson since the closing of the Chicago National Bank. The suits were precipitated by the publication, on Wednesday afternoon, of an article in the Daily News, Lawson's newspaper, in which it was declared that the Chicago National Bank had wrongfully procured $300,000 from the Sub-treasury at Chicago. This article, printed during the session of the grand jury, he claims, was a willful attempt to prejudice that body against the defendant in the Chicago National Bank cases.

SUIT SHATTERS ROMANCE.

The romance of a trained nurse and a physician, which had its incipiency in the heroism of the nurse during the San Francisco disaster, and which was to have culminated in a marriage, has been shattered. Instead of a wedding the ardent courtship has borne fruit in the form of a breach-of-promise suit for $20,000, filed today in the Superior Court by Mrs. Rose W. Wilson against Dr. Fenton W. Weeks, who has a suite of offices in the Tacoma building, and who is reported to be wealthy.

ANGELENO WILL WED.

Williard and Mrs. Wainwright Low, No. 4917 Lake avenue, have issued invitations for the marriage of their daughter, Miss Harissa Marguerite, and James M. B. Irvine of Los Angeles, on April 10.

WOULD ABOLISH "SWEATBOX."

[BY DIRECT WIRE TO THE TIMES.]

SPRINGFIELD (Ill.) March 21.—[Exclusive Dispatch.] By a vote of 126 to 0, the House passed a bill today to prohibit the use of "sweatbox" methods by officials, whose duty it is to examine persons charged with crimes.

HAZERS HURT YOUTH.

[BY DIRECT WIRE TO THE TIMES.]

BRADFORD (Ill.) March 21.—[Exclusive Dispatch.] A gang of boys enticed George Stone into a cemetery, tied him to a tombstone and hazed him. The monument fell over on the victim, injuring him seriously.

BLAME HELICON COLONY CHIEFS.

JUROR ROUGHLY HANDLES UPTON SINCLAIR ON STAND.

Sixty-two Socialists Lived in Fire Trap Under Peculiar Circumstances of Communal Life and Coroner Visits Severe Censure on Lack of Means of Escape.

[BY DIRECT WIRE TO THE TIMES.]

ENGLEWOOD (N. J.) March 21.—[Exclusive Dispatch.] Coroner Lee's jury, which investigated the death of Lester Briggs in the fire that destroyed Helicon Hall, Upton Sinclair's Socialistic colony, Saturday morning, rendered a verdict tonight severely censuring the board of managers of the colony for failing to make provisions for the safety of the sixty-two persons who lived in the building.

The jury's session was marked by the brow-beating of Upton Sinclair on the witness stand, the receipt of an anonymous letter charging that Sinclair, Mrs. Hahn, a wealthy widow, and others knew of the cause of the fire, and the admission by Sinclair that Helicon Hall was a financial failure and could not have continued to exist many months.

As to the cause of the fire, Coroner Lee said that he had no doubt that a match thrown carelessly in the hall by a student had started the blaze. None of the testimony sustained the suspicion of incendiarism. The jury was made up of representative men, Mayor Donald McKay of Englewood being the foreman. The first sensation was the opening of the anonymous letter to the Coroner. It read thus:

"If you want to get the truth, probe. Find who is to gain by the fire. The plan miscarried. Therefore a life was lost. Force the Hahn woman to tell all. Put Sinclair on the rack. Edwin Bjorkman can give some facts if forced."

The letter was signed "One Who Knows."

Sinclair was the first witness. He told in detail of the fire and of the efforts he made to save life.

"Have you any reason to suspect any one would seek to injure you?" asked Coroner Lee.

"I never thought of such a thing" he said.

Sinclair went on to say that Helicon Hall had been purchased for $50,000, of which $10,000 was for furniture and the payment of $10,000 cash. Another installment of $4000 was due on April 1, but finances were in such a bad way that an extension of time had been asked and granted. He had sold $26,000 in stock, and all the money had gone for expenses. They were $2000 in debt, but had $1500 in the treasury. There were dissensions, he said, and he could not tell how long the scheme could have survived.

At this Dr. S. S. Treadwell, a member of the Coroner's jury, shook a finger in Sinclair's face and cried:

"Are you telling the truth?"

"Yes, the whole truth."

"You are ready enough to put the responsibility upon some one else. We don't want any books written about this. How loud did you shout? Did you arouse anybody? Did you? Did you knock at Briggs's door?"

"I could not say. I remember calling him?"

The physician subjected the author to a merciless cross-examination, but it served no purpose except to bring forth comments against the examiner.

Mrs. Emma Erskine Hahn, a wealthy widow of Stamford, Conn., told of becoming manager of Helicon Hall. She said that Sinclair put up all the money, as far as she knew.

"The building was a fire trap," said she. "I was in New York ordering fire escapes when I heard of the fire. We feared fire all along."

Helen Knoll testified that the rooms of the men and women were separated by one thin partition, in which there were curtains instead of doors.

OBITUARY.

E. B. Mahon.

SAN RAFAEL, March 21.—E. B. Mahon, former Superior judge of this county, died at his residence here this morning. He was a native of Canada. He was 74 years old and was a pioneer in this State. A widow survives him.

Maj.-Gen. Wakeman.

WASHINGTON, March 21.—Maj.-Gen. Wakeman died at Fortress Monroe, Va., yesterday, from obstructive jaundice.

Superb Routes of Travel.

TWO HOURS TO THE TOP—
Mt. Lowe
THE WONDERFUL RIDE TO ALPINE CLOSE TO THE SUMMIT OF THE SIERRAS. Through cars leave Sixth and Main Streets at 8, 9 and 10 a.m. and 1 and 3:30 p.m.
PACIFIC ELECTRIC
Don't forget the great celebration at Long Beach Saturday
The Pacific Electric Railway

SPRING TOUR—PERSONALLY CONDUCTED. LEAVING APRIL 22.
JAPAN CHINA
HONOLULU PHILIPPINES
THE MILNE TOURS COMPANY
606 S. SPRING ST. PHONE HOME E-3303.

SAILING FOR SAN FRANCISCO, SEATTLE—
And all points in the Northwest. Large, elegant steamers.
Santa Rosa and State of California
Leave Los Angeles 10 a.m. Wednesdays and Sundays.
For SAN DIEGO Leave Redondo 9:30 a.m. Tuesday and Saturday. RATES ALWAYS THE LOWEST AND INCLUDE BERTH AND MEALS. For full particulars call or address City Ticket Office, 329 South Spring St. Both phones 41. H. BRANDT, D. P. A. C. D. DUNANN, G. P. A., San Francisco.
PACIFIC COAST S.S. CO.

THE NORTH PACIFIC STEAMSHIP CO.—
Steamer GEORGE W. ELDER will sail from San Pedro for Portland, Oregon, calling at San Francisco, Eureka and Astoria, on Wednesday, March 27, at 7 p.m. For particulars call at General Offices, 253 SOUTH SPRING STREET. Home phone A7480; Sunset, Main 8115.

EUROPEAN STEAMSHIP OFFICE—
Tickets sold to all parts of Europe and around the world. Steamer to San Diego every Monday and Thursday. Rate one way, $2.25; round trip, good 60 days, $3.50. Steamers to San Francisco, Eureka, Portland, Gray's Harbor, Seattle and Tacoma. C. J. LEHMAN, 248 South Spring Street. Phones—Main 902; Home A2070.

OCEANIC STEAMSHIP CO.—
HONOLULU, S.S. ALAMEDA, MAR. 30; TAHITI, S.S. MARIPOSA, APRIL 13. TICKETS AND INFORMATION AT 334 SOUTH SPRING STREET. PHONES—HOME 6789; MAIN 8917. F. M. JENIFER, AGENT.

Theaters—Amusements—Entertainments.

THE CHUTES—
In Honor of the Return of Spring
Coronation of La Fiesta's Queen
MISS LA BELLE CARMEN, the most beautiful woman in America, to be crowned, will represent Los Angeles at the Venice Society Circus, this week.
Queen of La Fiesta Des Fleurs
CARNIVAL OF LOS ANGELES, and on Sunday will be duly crowned as the choice of the people of Los Angeles.
CONFETTI CONFETTI CONFETTI
A MIGHTY TUG-OF-WAR BETWEEN
AMERICA and JAPAN
Balloon Ascension and Distribution of Flowers
TO GLADDEN THE HEARTS OF THE BOYS AND GIRLS.
WILD WEST SHOW AND BUCKING BULLS
RAWSON'S DOG AND PONY SHOW
LAST OPPORTUNITY TO WITNESS WITHOUT CHARGE
The Great Williams in His Daring Bicycle Act
Before joining the Selig-Floto Circus as the feature act.
SKATING RINK, ZOO, SHOOT-THE-CHUTES, MERRY-GO-ROUND, RAILWAY AND INNUMERABLE OTHER ATTRACTIONS.

MASON OPERAHOUSE—H. C. WYATT, Lessee and Manager
Matinee Tomorrow at 2:15—Prices 50c to $1.50
SOUSA OPERA COMPANY, with
JOSEPH CAWTHORN PRONOUNCED BY PRESS AND PUBLIC THE FREE
NIGHT PRICES, 50c TO $2.00. BEST EVER.
ENGAGEMENT EXTRAORDINARY! TWO WEEKS, STARTING MONDAY
Nat. C. Goodwin
AND HIS COMPANY, INCLUDING MISS EDNA GOODRICH, MONDAY, WEDNESDAY, THURSDAY AND SATURDAY MATINEE.
"THE GENIUS"
FRIDAY AND SATURDAY NIGHT, "A GILDED FOOL." SEATS NOW ON SALE. PRICES 50c, 75c, $1.00, $1.50, $2.00.

VENICE OF AMERICA—
Dancing Pavilion Open at 7:30 p.m.
EXCEPT MONDAY, TUESDAY AND THURSDAY.
BAND CONCERT EVERY EVENING
Grand Pipe Organ Recital
IN AUDITORIUM, SATURDAY AFTERNOON AT 1:30, BY PROF. [illegible]
PROGRAMME:
1. Post and Peasant ..... Suppe
2. Honolula ..... Bruner
3. Norman Fantasie ..... Leyback
4. Dance Hongraise ..... Brabander
5. Stradella ..... Plotow
6. Chimes of Normandie ..... Planquette
7. Melody Popular [illegible]
8. Intermezzo [illegible]
9. Serenade [illegible]
10. Sig. Bolero [illegible]
11. Coronation March [illegible]
12. Forrest [illegible]

MOROSCO'S BURBANK THEATER—
HERE'S THE JOLLIEST SHOW IN TOWN THIS WEEK
.... TONIGHT ....
"HOME FOLKS"
By C. T. Dazey, author of "In Old Kentucky." Everybody is a [illegible]
Next week's greatest offering: "UNDER THE BEAR FLAG," a drama of early California days, by Dr. C. W. Bachman, presented for the first time on any stage. Regular prices. Seats now ready.
NATIVE SONS' NIGHT MARCH 27TH—WEDNESDAY NIGHT.

CAWSTON OSTRICH FARM—
Beautiful Semi-Tropical Park
HUNDREDS OF GIGANTIC BIRDS
"ONE OF THE STRANGEST SIGHTS IN AMERICA"—N. Y. JOURNAL.
THE MOST APPROPRIATE SOUVENIR OF CALIFORNIA IS A CAWSTON PLUME OR BOA MADE IN OUR FACTORY AT THE FARM. MADE FROM THE FEATHERS OF THE MALE BIRD ONLY. REMEMBER ABSENT FRIENDS AT EASTER. WE DELIVER FREE TO ALL PARTS OF THE WORLD.
TAKE SOUTH PASADENA CARS ON MAIN STREET.
Los Angeles Sales Store 224 West Third
TELEPHONE HOME A 1783. SUNSET BROADWAY 886.

THE AUDITORIUM—SPARKS M. BERRY, Manager. FIFTH AND OLIVE STREETS.
"THEATER BEAUTIFUL."
Tonight, Tomorrow Matinee and Night
THE MOST PRETENTIOUS PRODUCTION EVER ATTEMPTED BY A STOCK COMPANY.
"THEODORA"
WITH FLORENCE STONE IN THE TITLE ROLE, SUPPORTED BY THE STRENGTH OF THE FERRIS STOCK COMPANY.
MATINEE PRICES 10c and 25c. EVENING PRICES 10c, 25c and 50c.
MAIN 8284, HOME 267. ABSOLUTELY THE SAFEST THEATER IN THE STATES.
NEXT WEEK—"PARSIFAL."

BELASCO THEATER—BELASCO, MAYER & CO., Proprietors. PHONES—Main 8287; Home A9267.
TONIGHT--MATINEE TOMORROW
THE BELASCO COMPANY CONTINUES IN ITS GREATEST SUCCESS
ZIRA
NEXT WEEK—Hall Caine's Famous Play, "THE MANXMAN."

ORPHEUM THEATER—SPRING ST., between Second and Third. BOTH PHONES 1447.
MODERN VAUDEVILLE
THE DANCING DAISIES—BYRON and LANGDON—QUIGG, MACKEY and LA TOUR—THREE FLOOD BROTHERS—CLAIRE BEASLY'S PERFORMING CATS—THE TWO NORTONS—THREE DANCING MITCHELLS—ORPHEUM MOTION PICTURES—HARRY BRESSON. SPECIAL PICTURE—"THE TEDDY BEARS." DON'T MISS IT.
MATINEES DAILY EXCEPT MONDAY.

GRAND OPERAHOUSE—MAIN ST., between Fifth and Sixth. Main 1967—PHONES—Home A1067.
THE FAMILY THEATER.
MISS ISABELLE LOWE as
"NETTIE, THE NEWS GIRL"
MANAGEMENT OF GOULD & FRIEND. NEXT WEEK—"A STRANGER IN TOWN."
MATINEES SUNDAY, TUESDAY AND SATURDAY.

PLAYA DEL REY AUDITORIUM—ADMISSION FREE.
FRIDAY EVENING, MARCH 22.
Grand Military Competitive Drill and Parade
GIVEN BY COMPANY A AND COMPANY C, SEVENTH REGIMENT, N. G. C. FOR TROPHY CUP. Dancing Sunday afternoon and every evening except Monday. Take cars via
LOS ANGELES-PACIFIC RAILROAD

Timely Special Announcements
FOR RENT—A BEAUTIFUL HARDMAN BABY GRAND PIANO. APPLY SON PIANO COMPANY, 327 SOUTH SPRING STREET.

Superb Routes of Travel.
FAST STEAMER CABRILLO—
To Santa Catalina Island
SEVERAL HOURS ON ISLAND, RETURNING SAME DAY.
AQUARIUM OF GAME FISH.
A wonderful display of living specimens of the deep.
HOTEL METROPOLE
European plan. Rooms $1.00 per day and up. Cafe. orchestra. Furnished cottages for rent by the week or month.
SKATING RINK, SPORTIEST GOLF LINKS.
Glass Bottom Boat Tickets sold at other places in Los Angeles than our Catalina ticket office, FIRST DOOR to the right entering Pacific Electric Station, do not include ISLAND MOUNTAIN RAILWAY TRIP.
BANNING COMPANY. Sunset Phone [illegible]

Stockton were saved, though Bouldin Island was reported under water this morning. Roberts Island, Union Island and the Rindge syndicate reclamations are safe.

The flood water is all out of the city except in low places, and the streets are clear, but they show the effects of the rush of water and need repairing. Tonight, at a mass meeting called by Mayor Gardner, it was decided to immediately press a bond issue for $300,000 to repair the streets and replace bridges.

The water is now pressing on the levees of the reclaimed lands in the country, and will reach the highest stage tonight.

The great force of the San Joaquin River flood is now going against Union Island, Clifton Court and the Byron tract on the west side of the river, the flood being in what is known as Old River.

Reports from the mountains are that the streams have fallen many feet, and the highest water has been seen here, except in the section through which Old River runs, but it is hoped to save the levees there.

The Southern Pacific track between Lathrop and Bents, on the west side of the river, is in bad shape, and no trains can be sent over it. The route to San Francisco is now around by way of Fresno.

Several overland trains got in here tonight from Sacramento, and went on to Fresno, to reach the west side track, and thence into San Francisco. Six more overland trains will pass through here tonight. The road to Sacramento was opened late this afternoon.

The Santa Fé has a bad break a few miles out from Stockton, and the flood water is cutting away the road for a great distance. It will be necessary to use piling to make repairs, and meanwhile passenger service will be by steamers, unless it is decided to use the Southern Pacific tracks through Fresno.

RIVER IS FALLING.

SACRAMENTO UNTOUCHED.

[BY THE ASSOCIATED PRESS—A.M.]

SACRAMENTO, March 21. — The river at this point fell rapidly this morning, although water is flowing into the town of Broderick, on the Yolo side, in a torrent. The town is completely under water.

The steamer Apache left this morning for San Francisco, with more than 400 passengers, principally persons who arrived here yesterday on the delayed overland trains. The officials refused to sell more tickets, and those who did not get in early were offering high premiums for passage.

At Courtland, several miles down the river, the levees are still holding, although they are reported weak in several places. The water is flowing over the back levees, and several of the small reclamation districts are flooded.

The city of Sacramento has suffered absolutely no damage from the flood. The water at no time reached within eight feet of the top of the levees. There was no alarm among the residents at any stage of the flood.

There are many flood refugees from the northern part of the State in this city, and also many immigrants who arrived yesterday on the delayed overland trains, who are absolutely without funds. Sacramento is making preparations to care for them. There is a balance of $40,000 in the fund which was raised for the relief of the refugees from San Francisco, and it has been suggested that it be devoted to relieving the sufferings of the flood victims and the destitute immigrants who are stalled here.

WATER IS SUBSIDING.

THIRTY-FOUR LOSE LIVES.

[BY THE ASSOCIATED PRESS—A.M.]

OROVILLE, March 21.—The flood is fast abating, and the city will soon be free of water. The following lost their lives in Dredgeville:

MRS. J. R. HOAG and daughters.

MRS. J. M. DALLAS and two children.

MRS. LEGALLY and daughter (In Oroville.)

JOSEPH LEWIS of Bogus, Siskiyou county.

It is also estimated that thirty Chinese lost their lives here.

Tomorrow business will be resumed so far as damage done to stores will allow of its resumption. The city is being patrolled, and notice has been given that only those who are willing to work will be given relief.

Railroad followers who have filled the city for the past six months are being driven out. The Western Pacific is now offering labor to all who want it. The city is amply able to look out for itself.

TRAINS STILL BLOCKED.

TRY TO REACH LOS ANGELES.

[BY THE ASSOCIATED PRESS—P.M.]

BAKERSFIELD, March 21.—The lines of the Southern Pacific Company are still blocked tonight, although the officials are making strenuous efforts to run ther trains. It is hoped to get one train from the North through tonight. No trains arrived here tonight on either the Santa Fé or Southern Pacific. No. 8, the overland, and No. 26, the south-bound Owl, have been combined and are due to arrive at 2 in the morning. They will be run over the hill and into Los Angeles by way of Barstow.

It is reported that the north-bound Owl left Los Angeles tonight and is coming south via the Santa Fé to Barstow. Several coast road trains passed through this afternoon.

Tonight the weather is threatening and rain is likely to fall. Should a storm break, the mountain tracks are likely to go out again.

FORTUNE AWAITS BOOTBLACK.

Phoenix Man Recalled from Oblivion by Word of Riches from St. Louis.

[BY DIRECT WIRE TO THE TIMES.]

EL PASO (Tex.) March 21.—[Exclusive Dispatch.] A small fortune awaits in St. Louis Benjamin T. Blackney of Phoenix, Ariz., son of Maj. Blackney, superintendent of the Pacific Coast life-saving stations. According to a wire received in Phoenix yesterday from a firm of lawyers, "Ben" has money and some valuable papers awaiting him in St. Louis.

Blackney was married in San Francisco many years ago. The lucky man, who cannot as yet explain his good fortune, has run a "shining parlor" in Phoenix for the past five years and has little to say about his past life. Since the news of his legacy came, it develops that Blackney was a prominent jockey on an eastern circuit in the seventies, and that he was once a professional swimmer.

Blackney lost a baby and wife shortly after his marriage and the grief caused him to lose his ambition and he buried himself from the world. His mother and step-father, E. C. Dyre, once ran a hotel in San Diego, and another one in St. Louis, during the World's Fair. He supposes that his recent legacy has something to do with them and has written to ascertain the details of his good luck.

About three years ago, an old schoolmate of Blackney's, who was a leading man in a troup that played in Phoenix, met him, and it is believed that through this fact Blackney's relatives learned of his whereabouts.

The bootblack's brother was also a professional swimmer and was drowned in Lake Michigan ten years ago.

WHOLE COAST STORM-BOUND.

Railway Systems Blockaded at San Francisco.

Trains for Portland Sent Via Utah to the East.

Sacramento Is Cut Off From North and South.

[BY DIRECT WIRE TO THE TIMES.]

SAN FRANCISCO, March 21.—[Exclusive Dispatch.] Southern Pacific routes converging upon San Francisco were in a worse condition of blockade today than yesterday. An order has been issued suspending the sale of railroad tickets to Portland for a week during the continuance of the washouts in the northern part of California.

Accommodation trains between San Francisco and Portland will be run to serve passengers who have already secured transportation. These trains will be run in a remarkably roundabout way, from Oakland to Port Costa, down the west side of the San Joaquin River to Fresno, back on the east side of the San Joaquin to Stockton, and to Sacramento, then eastward to Ogden, and thence northwestward over the Oregon Short Line to Portland.

Sacramento is entirely cut off from railroad communication with the outside world, except from the East. By main line, it is only ninety miles distant from here. If it is seen that there is no other way of bringing eastern trains in, it is the Southern Pacific Company's intention to run a train tonight from San Francisco to Fresno, thence North by way of Modesto, Tracy and Niles, into Oakland, a distance of 374 miles. Not an eastern train left today via the Ogden route.

The Southern Pacific has practically chartered the steamship Columbia, which is to start for Portland at 11 o'clock tomorrow morning. Passengers with railway tickets for Portland will be given steamer tickets.

The Southern Pacific has announced that, for a few days, during the continuance of the blockades on its lines, it will not accept any freight in San Francisco destined for points north or east of Sacramento, and no freights for points on the coast run southward of Santa Margarita, will be accepted for several days.

A washout occurred near Applegate this afternoon, but later a trestle was placed over the gap and trains were dispatched east from Sacramento.

Dispatches from Sacramento say that the Placerville line is in full commission again, but no trains are operating on the Marysville branch farther than Wheatland.

It will be many days before trains can pass between Sacramento and San Francisco by way of Davisville and Sisson. The track is now under a foot of water all the way between the two breaks, west of Washington, which occurred Wednesday morning, and much more of the embankment has been damaged by the wash of the flood.

The railroad company is making no effort to repair the break, and will not before the water in the overflow lowers. It will perhaps be ten days or more before travel is possible again between Sacramento and Davisville.

On the Portland line out of Sacramento no trains are running beyond Redding, the tracks being out at Keswick, Campbell and Kennett, and it is expected that travel cannot be resumed beyond Redding for at least ten days.

A train was run from San Francisco to Redding yesterday, and will be continued in service indefinitely. From Redding a swing train will be run back as far as Chico.

Western trains leaving San Francisco are tied up at Sacramento, but the Sunset Express and the Owl left as usual for Los Angeles last night, and a local has been put on as far as Santa Margarita.

Tonopah and Goldfield are isolated on account of washouts between those places and Reno.

WILL BLOW UP BRIDGE.

[BY THE ASSOCIATED PRESS—A.M.]

SAN JOSE, March 21.—The local rainfall for the twenty-four hours ending at 7 o'clock this morning was .58 of an inch, making 19.51 for the season to date. Today is showery. Snow fell on the Mount Hamilton range last night. Trains except to local points are tied up. Owing to the mass of débris that is pressing against the county bridge at Hamilton avenue, near Campbell, it probably will be blown up today, to prevent the vast damage that would be done should it go out.

NO TRAINS AT SANTA CRUZ.

[BY THE ASSOCIATED PRESS—A.M.]

SANTA CRUZ, March 21.—The Southern Pacific office in this city was closed yesterday afternoon and no trains have entered or left Santa Cruz since Monday.

RAIN STILL FALLING.

[BY THE ASSOCIATED PRESS—A.M.]

PLACERVILLE, March 21. — The storm resumed again along the foothills Monday night and since then there has been a continual downpour of rain, with snow falling in the higher altitudes. The American River is still rising high and strong by reason of the continued fall of rain, but there has been no further overflow. The temperature is slowly lowering, however, and the rain may turn to snow at any time.

ANNUL WESTERN TRAINS.

[BY THE ASSOCIATED PRESS—A.M.]

OGDEN (Utah) March 21.—Train service on the Southern Pacific west of Ogden was annuled last night by the washing out of a part of the Ogden-Lucin cut-off across Great Salt Lake. A heavy windstorm lashed the water into mighty waves that moved huge boulders placed to protect the embankments and trestling on the west approach to the lake. At midnight the tracks at Rambo, thirty-five miles west of Ogden, were submerged, and since then no trains from the west have reached Ogden.

NORTHWEST ISOLATED.

TELEGRAPH WIRES DOWN.

[BY THE ASSOCIATED PRESS—A.M.]

CHICAGO, March 21.—Continuous heavy rains resulting in serious washouts, violent windstorms and wet, clinging snow have combined to produce a complete telegraphic tie-up in the Pacific Northwest. Montana, Idaho, Washington and Oregon have been isolated since early today. Up to a late hour this afternoon the only means of reaching San Francisco by telegraph was from Denver via Los Angeles. All wires from Ogden to Portland were useless and much damage is reported to tracks and bridges between Ogden and Pocatello.

The Postal Telegraph Company late in the day, reported a wire into Northern California by way of Vancouver, but it was working heavily.

APENTA

THE BEST NATURAL PURGATIVE WATER

In Bilious Attacks and Disorders of the Liver.

A WINEGLASSFUL A DOSE.

ALSO

SPARKLING APENTA

(NATURAL APENTA CARBONATED)

IN SPLITS ONLY.

A Refreshing and Pleasant Aperient for Morning Use.

Sole Exporters: THE APOLLINARIS CO., Ltd., London.

AT THE CITY HOTELS.

ARRIVALS YESTERDAY.

HOLLENBECK—Joe D. Biddle, Hanford; J. L. Parrish, Des Moines; M. H. Barry, San Francisco; George F. Bridger, G. S. Thompson, El Paso; A. M. Dedrick, Albany; A. Swickhard, San Francisco; C. E. Young, Wheeling; E. A. Walsen, San Antonio; Mrs. L. F. Bragg, Colfax; Miss Helen Kirkwood, Colorado Springs; B. F. Hesser, Chicago; R. W. Pigeon and wife, Boston; W. A. Broadwell, Globe; F. C. Gerhardt, San Francisco; E. G. Krieder and wife, New Orleans; W. C. Pruns, New York; R. Hoeppner, Chicago; William Street, Springfield; E. C. Rice, Chicago; Miss Dedrick, Albany; W. W. Rockhill and wife, Fort Wayne; W. B. Anderson, San Francisco; N. M. Ginty, San Jose; Mrs. W. L. Kirkwood, Colorado Springs; J. Peterson, San Francisco; W. A. Sage, A. F. Priory, Hanford; Marion V. Merrill, Chicago; C. Howell, M. M. Brown, San Francisco; J. A. Scott, Petaluma; Nellie A. Darling, San Francisco; W. A. Kaard, Oklahoma; F. Manley, Idaho Falls, Idaho; N. P. Hjorth, Salt Lake; L. J. Schrader, Chicago; William J. Jackson, St. Louis; L. Range and family, Cornemant, O.; C. B. Blanchard, New Orleans; Charles Thiele, Spokane; R. L. McKrokey and family, Colfax; A. L. Snowball and wife, San Francisco; O. F. Riebel, Salt Lake; James Hartgering, Deadwood; F. A. Ross and wife, Houston; J. C. Elliot, Clifton; E. C. Chamblise, New Orleans; J. R. Summer, Tucson; G. F. Whitney, Seattle; C. E. Cunningham, San Francisco; Sarah M. Steele, Oakland; R. Poast and wife, Marysville; I. Grover, Colusa; W. Huntley, Spokane; Frank Olive, St. Louis; Mrs. J. C. McMillian, Omaha; W. H. Geisfield, San Francisco; J. Goldman, San Francisco; J. W. Chandler, New York; Charles T. Weir, Tucson; F. L. Ewing, Yuma; Roy J. Warren, Buffalo; C. D'Autremount, Jr., Miss D'Autremount, Duluth; J. A. Nolan and wife, Bisbee; R. M. Tripp, George R. Eaton, San Francisco.

VAN NUYS—A. P. Brokaw, Etna, Cal.; J. M. Anderson, M. W. Melberg, St. Louis; W. W. Strong, Kenisha, Wis.; R. V. Ellis, F. C. Ellender, Goldfield; Mr. and Mrs. A. A. Smith, Miss F. H. Smith, Brooklyn; C. L. Canfield and wife, W. P. Whittier, W. J. Weatherly and wife; A. F. Landsberger, San Francisco; George N. Stennletz, Arizona; E. Chanslor, New York; J. B. Scott, Yreka; R. A. Collins, Kansas City; Howard W. Bray, Oakland; J. W. Hughes, New York; N. A. Nelson, H. Olson, Chicago; J. G. Cleary, Boston; E. Bishlows and wife, Chicago; Mrs. D. R. Hersey, St. Paul; C. S. Madden, Mexico; A. M. Davis, New York; J. W. French, San Francisco; Ralph R. Owen, Cleveland; Herbert Meyer, New York; F. G. Jubets, Portland; Carl Anderson, Nevada.

LANKERSHIM—D. M. Lindsay, Salt Lake; O. A. Baker, Chicago; H. Ludas, T. H. Downey, San Francisco; L. Helumon, New York; Miss J. J. Conden, Effingham, Ill.; A. Schradsky and wife, Denver; J. A. Lemon, C. M. Mial, New York; R. A. Conden, Boston; John A. Sheek, Los Sheek, Muncor, Colo.; Kay Lemon, Durango, Colo.; John Good, Jr., New York; Robert M. McMann, Denver.

ANGELUS—J. B. Curtis and wife, Albuquerque, N. M.; M. Gregory, Milly Gregory, Sacramento; J. W. Dorrington, Yuma; G. Busses, San Francisco; Edwin Lewis, Denver; Tom Karl, D. M. Doney, W. G. Hubert and W. K. Hubert, New York; L. W. Franklin, Cincinnati; J. B. Johnson and wife, Denver; Carrie Doel, New York; C. K. Cadbe and wife, Stockton; H. W. F. Mogiott, San Francisco; W. L. Eugene and wife; Aberdeen; H. P. Fessenden, M. H. Robbins, Jr., San Francisco; Mr. and Mrs. W. J. Harris, Spokane; A. J. Terry, New York; Miss C. W. Means, Miss A. W. Means, Boston; Mrs. G. A. Spalding, Miss F. Spalding, F. B. Craig, New York; Mr. and Mrs. P. D. Fenn, Chicago; E. P. McCabe, Philadelphia; Edward J. Wolfe and wife, San Francisco; H. C. Holbrook, Rochester; Clara Campbell, Kane; F. S. Weldon, New York; H. F. Adams, San Francisco; A. V. F. Vibert, New York; A. Nyaard, Copenhagen; Wm. Bicdinger, Spain.

WESTMINSTER—W. F. Cotton, Oak Park, Chicago; R. J. Knox and wife, Brooklyn; Augustus S. Downing, New York; D. Howard Slack and wife, Palo Alto; Miss Mabelle Biggert, New York City; A. J. Ferrandim, Bellingham, Wash.; T. H. Kearney, Washington; T. Shimosaka, T. Ohara, Tokio, Japan; Mrs. W. C. Demert, Spokane; Marion D. Cohn, San Francisco; Stephen Jones, Victoria, B. C.; R. Demert, Spokane; Miss Leonore Lemon, Victoria, B. C.; O. D. Halls and wife, Seattle; Miss Cecile Couves, Victoria, B. C.; Mrs. H. A. Hinchley, La Crosse, Wis.; W. J. Murphy, Phoenix; Mrs. M. C. Tyler, Ithaca; Miss A. A. Ormsbey, New York City; Freeman P. Strong, St. Paul; F. R. Blair, New York; Osborn M. Strong, Montreal; Mrs. Inez C. Brown, Boston; H. C. Schaerdzer, wife and daughter, San Francisco; Miss Katherine Hoffman, Boston; A. A. Dabeker and wife, Oakland; Frank Henderson, Chicago; Peter Hansen and wife, Oakland.

AT NEW YORK HOTELS.

NEW YORK, March 21.—[Exclusive Dispatch.] At the Astor, C. A. Bissell; Imperial, D. G. McRae; Navarre, W. A. Alderson and wife; Continental, D. Kupellan; Waldorf, R. N. McLean.

REGISTERED IN PARIS.

NEW YORK, March 21.—[Exclusive Dispatch.] Paris, Mrs. E. W. Holliday and Miss Clara and Dunner P. Vickers of Los Angeles registered at Herald today.

Hay Dealers—Notice.

A meeting will be held tonight, Friday, at 8 p.m., at Concordia Hall, 107½ North Main street, all hay dealers are requested to attend as business of much importance will be considered. Remember the time, tonight, the place, 107½ North Main street.

L. A. HAY STORAGE CO.,
NICHOLLS-HAMMELL CO.,
CLARK BROS. CO.,
Committee.

Dollar Shoe Sale Today.

522 Bryson Blk., Second and Spring sts. Take elevator to fifth floor. An extra fine lot of Laird, Schober, Chas. K. Fox and Cousin's Oxfords on sale today. All styles. One price, $1.00.

A Voice From The Stomach

A Bloodless Fight Between a Tablet and a Habit—The Tablet Wins.

At the age of 22, Clarence had good digestion. He had gastric juice that could dissolve doughnuts and turn apple-skins into good blood corpuscles.

At the age of 24 he began to be profuse about the waist and lean backwards. He also began to cultivate several chins. In his new-found pride he began to think it his duty to gorge himself on everything, the good and the bad, for appetite feeds on appetite—and every good thing is abused.

His pictures showed that he took on weight after he put his collar on.

At the age of 26 Clarence married and went to boarding. On top of all this, he attended oyster suppers and wine dinners, which reduced the size of his collar from 16½ to 15. With still abiding faith in the strength of his stomach he gulped his meals, and chewed them afterwards.

At the age of 28 Clarence began to hear an inward voice—a warning from the stomach. After each meal he would feel bloated—and belching became a habit.

He began to be a light eater—and a heavy thinker. He tried to think out a cure, for now he would sit down at his meals absolutely disgusted at the thought or sight of anything to eat.

He would sit down at his meals without the trace of an appetite, just because it was time to eat.

He would often feel a gnawing, unsatisfied "still-hungry" feeling in his stomach, even after he was through eating, whether his meal was well cooked or not.

And he suffered a good many other things with his stomach that he could not explain, but that made him grouchy, miserable, out-o'-sorts and generally sour on everybody and everything.

Finally he read an account, something like this, about the truly wonderful results obtained from Stuart's Dyspepsia Tablets in all cases of stomach trouble, dyspepsia, and so on. He bought a 50c box at the drug store and took the whole box. When he started, he had little faith—and less appetite. When he finished he had absolute faith—and more appetite and more good cheer. Things began to taste different and better to him.

Now he has no more dyspepsia, no more indigestion, no more loss of appetite, brash, irritation, burning sensation, heartburn, nausea, eructations bad memory, or loss of vim and vigor.

Remember, one ingredient of Stuart's Dyspepsia Tablets will digest for you, 3000 grains of food, just as it did for Clarence.

This relieves your stomach of the work of digesting until your stomach can get strong and healthy again. Your stomach has been overworked and abused. It's fagged out. It needs a rest.

Let Stuart's Dyspepsia Tablets do the work of your stomach. You will be surprised how fine you'll feel after eating, and how lusciously good everything will taste to you.

Heed the call of the stomach now! There's a world of good cheer in one box of Stuart's Dyspepsia Tablets—at any drug store, 50c.

Send us your name and address today and we will at once send you by mail a sample package, free. Address F. A. Stuart Co., 84 Stuart Bldg., Marshall, Mich.

City Hotel

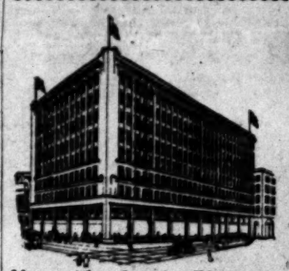

New Absolutely Fireproof

HOTEL HAYWARD

CORNER SPRING AND SIXTH STREETS
250 Rooms. 125 private baths. 60 large sample rooms for commercial men. RATES: European plan, $1.00 up. American plan, $2.00 up.
H. G. FRYMAN, Proprietor.

Hotel Clarendon Corner Fourth & Hill Streets. European plan—
50c to $1.50 day. Steam heat.
CHAS. F. THOMAS. Prop'r.

OCCIDENTAL HOTEL
423 S. HILL ST., LOS ANGELES.
New, modern, European. Rates 75c to $1.00.
GEO. W. VON ACHE.

Resorts.

LAKESIDE INN
Fines interior resort. One hour from San Diego by Cuyamaca R. R. Fine lake fishing, ducks and quail, and golf. Auto race track. Mineral waters. Rates moderate.
LAKESIDE, SAN DIEGO CO., CAL.

SAN JACINTO
HOT MUD SULPHUR SPRINGS
(RELIEF HOT SPRINGS)
A health and pleasure resort. Finest hot mud sulphur baths in California. Greatest variety of curative mineral waters. Modern hotel, sanitary bath houses. Auto meets all trains. Phone 2811, or address TRAVEL AND HOTEL BUREAU, 297 West Third St.

Canadian Pacific
"EMPRESS" Line of the Atlantic.
Nothing better afloat than our new express steamers, Empress of Britain and Empress of Ireland (14,500 tons.) Quebec to Liverpool in six days; less than four days at sea. Superior accommodations available. Comfort, elegance and safety. Send for illustrated booklet and sailing list. C. E. BENJAMIN, General Agent, 323 South Clark St., Chicago.

Hotel Sierra Madre
At Sierra Madre, in foothills sixteen miles out. Pure mountain water. Pacific Electric cars. Sunset Phone Main 8114. City office, 307 W. Third Street.

The Bundy Hot Springs
Located in Elsinore, Riverside County, Cal. Especially good for stomach, kidneys, rheumatism. Hotel and baths practically under same roof. Water's natural heat. No coasting. Santa Fe. L. G. Maxwell, Prop.

The Breakers, Long Beach
Select Boarding-house. On Ocean Front. Good table and good company. Rates $10 per week up. 521 East Ocean avenue. Home Phone 521.

City Restaurants

CAFE BRISTOL
The place where good music, good eating and good service go to make up an enjoyable place for ladies and gentlemen to enjoy themselves.
POPULAR PRICES.
Entire Basement H. W. Hellman bldg.

Resorts

INFORMATION BUREAU
4TH FLOOR TIMES BLDG
9 A.M. TO 6 P.M. OPEN DAILY

The TIMES FREE INFORMATION AND RESORT BUREAU is for the accommodation of those seeking recreation, rest and recuperation among seashore and mountain resorts. Particulars are furnished regarding Hotels and Private Boarding-houses; their attractions, rates, etc. Photographs, circulars and transportation literature are kept on hand for inspection and distribution. Times readers can obtain here, in a few minutes, information that would take a week and in many instances longer to procure if they were compelled to write for it.

GLENDALE SANITARIUM, Glendale, California
SOUTHERN CALIFORNIA'S GREAT HEALTH RESORT. Battle Creek Sanitarium methods of treatment. Up-to-date treatment rooms just completed. New gymnasium. Beautiful grounds. Delightful climate. Building steam heated, electric lighted, electric elevator. Just the place YOU HAVE DREAMED OF AND LONGED FOR. Rates $17.50 to $25.00 per week for board, room and regular bath room treatment. Electric cars leave Huntington Building, Sixth and Main, Los Angeles, every thirty minutes. Go out today or write for full information and Free Booklet A. Tubercular, insane or objectionable cases NOT ADMITTED.

HOTEL CASA LOMA
REDLANDS, CAL.
Near the orange groves and snow-capped mountains. Healthful climate; no dampness nor fogs. Riding driving, golf, tennis, etc. Special attention to automobile parties; garage in connection with house. Rates $3 day and upwards. Attractive special prices by the week. Free booklet.

Elsinore HOT SPRINGS and Lake View Hotel, the most picturesque place in California. Health-giving hot waters and mud baths. The very best accommodations at reasonable prices. Write for circulars. C. S. TRAPHAGEN, Prop., or call at Information Bureau, 207 W. Third St., Los Angeles.

Arrowhead, Hot Springs Resort near San Bernardino, Redlands and Riverside. Elevation 2000 feet.
Excellent cuisine. Hot mineral springs (temperature 196 degrees.) and mud baths. Write for terms and booklets, or call at our office, 207 W. Third street, Los Angeles.

Fairview Hot Springs Celery-Peat Mud Baths. Best in the State. Orange Co., Calif., near the world famous celery fields. Take Newport Beach car at 9:00 a. m. or 3:00 p. m. daily. City Office No. 309 W. S. Collins Bldg. Phones Main 1962; A 5002.

Bimini Hot Springs Take a course of curative baths at Bimini Hot Springs. Medical department thoroughly equipped; first class hotel accomodations if required; free from noise and dust. Take street car to door.
Dr. G. W. TAPE, Medical Superintendent.

Pasadena Hotels

HOTEL MARYLAND
PASADENA
The Most Popular Hotel of the Valley.
250 Rooms Open All the Year. 200 Baths
20 Beautiful Bungalows
A TABLE OF NOTED EXCELLENCE.
GREAT VARIETY OF SOCIAL PLEASURES.
CLASSES IN DANCING, "BRIDGE" AND RIDING.
ABUNDANCE OF ENTERTAINMENT.
MAGNIFICENT GOLF LINKS.
POPULAR PRIVATE TOURS.
Los Angeles cars direct to the door and baggage called for and delivered direct by electric express.
A Few Choice Suites Now Vacant
Phone, wire or come direct. D. M. LINNARD

La Pintoresca The most comfortable and homelike Hotel in PASADENA, CALIFORNIA. Situated on elevated ground in a grove of oranges and palms, surrounded by the Sierra Madre Mountains. Elegant rooms; table unsurpassed; pure water; perfect appointments; tennis, billiards. No winter, no pneumonia, no tropical malaria. Write for booklet to M. D. PAINTER, Proprietor, Pasadena, Cal.

THE NEW Hotel Marengo, Pasadena Marengo Avenue Boulevard and Arcadia street. Select family hotel. Steam heat, hot and cold running water, electric light in all rooms. European plan $1 per day, $5 per week and up; American $2 per day and up.

City Hotels

HOTEL LILLIE
IN THE CENTER OF THE GARDEN OF THE WORLD
Popular Prices Room and board; excellent table, good things to eat, large sunny rooms. 434 SOUTH HILL STREET.

New Rosslyn and Natick House 433 South Main Street
ALL MEALS 35c. 21 MEALS $6.50 First and Main Streets

HOTEL ORENA
Everything New.
Opp. Post Office
705 West 7th Street.
Fireproof steel bldg.
Beautifully Furnished.
Phone Main 8775. Home F5639

Hotel Orena Cafe
Good place to eat. Popular prices. Grand concert evenings. JAS. E. BARD, Lessee and caterer.

Hotel California
COR. SECOND AND HILL STREETS.
A BRIGHT AND COMFORTABLE HOUSE of particular excellence, conveniently situated in the heart of the city, just enough removed from the center of trade activities to be away from the bustle and traffic. Its location is not only the most central, but the most convenient to all theaters, art galleries, and other places of amusement. American and European plan. All outside rooms. Cafe attached. Rates 50c to $2.00.

Hotel Pleasanton
American Plan
New family and tourist hotel of 75 rooms; hot and cold water; steam heat—telephones in each room—everything modern and strictly first-class; rooms and suites with private bath—free billiard room—excellent cuisine—special rates to permanent guests.
1139 SO. GRAND AVE.
E. R. Parmelee, Prop., formerly at Gray Gables. Phones F 1626; Broadway 3121.

THE TOURAINE APARTMENT HOUSE
447 So. Hope St. One of the most handsome and conveniently arranged apartment houses in Los Angeles; all outside rooms. Furnished throughout with the Marshall & Stearns Co.'s Patented Wall Beds and Fixtures. Home like and comfortable.

Great Northern Railway
It costs no more to go East via San Francisco, Portland, and Seattle. Superb scenery and service.
J. W. PHALON, Trav. Freight and Passenger Agent.
606 So. Spring St. Los Angeles, Cal.

Cheap Daylight Ocean Excursions to San Diego
SAN DIEGO ADVERTISING AND EXCURSION BUREAU
See Hugh B. Rice Co.
604 South Main Street, Corner Sixth. Los Angeles, Cal.
Phones: Main 392; Home A 4944.

Places to Visit in California.
If you want information or booklets about any Resort or any Hotel or any Steamship or Railroad Trip in California, fill out this blank and mail it to "The Information and Resort Bureau, Los Angeles Times," and you will be supplied immediately.
Resort Bureau Los Angeles Times—please send me full information about
.....
.....
.....
SIGN HERE
NAME .....
STREET .....
Hotel and Resort Booklets and Information Blanks always on file at "The Times" Resort Bureau, corner First and Broadway.

WASHINGTON.

PUTER TRIED TO FIX JURY.

Land Fraudist Promised Partial Immunity.

Arch-Conspirator Damages Hermann's Case.

Government Enlightened as to Crooked Deals.

[BY THE ASSOCIATED PRESS—P.M.]

WASHINGTON, March 21.—Again, today S. A. D. Puter testified for the government in the Hermann trial regarding fraud and bribery in many land deals. Just as his cross-examination was closing Attorney Worthington for the defense, asked:

"Were you ever promised immunity by any representatives of the government for your testimony?"

"To a certain extent, I have been," was the answer.

Puter explained that after he had been convicted in the case for which he is now serving a two-years' sentence in Oregon he had gone at once to United States Attorney Heney and offered to tell him all he knew about land frauds. He had many conferences with Heney, as a result of which the witness testified:

"Heney told me that if I became a witness for the government he would not press those other indictments against me, but would have them dismissed when the time came."

Puter said he received no special favors in jail but was locked in a cell, as any other prisoner. He was a witness for the government in land fraud cases in Oregon last September.

Attorney Worthington read from Puter's testimony at that time a statement that he regretted he did not know more to tell about the Blue Mountain forest reserve deal. He said that Mays had not let him in on the deal, as had been promised.

"Did you try to bribe the grand jury that indicted?" asked Mr. Worthington.

"I did," was the answer.

The witness explained that he had given a man named Brownell $50 to influence two of the grand jurors to see that a true bill was not returned against him. This effort failed.

"Were you engaged in criminal operations after your conviction and prior to your sentence."

"Yes, to a certain extent. That is, I was dealing in a great amount of State land with alleged fraudulent title."

Questions by Mr. Worthington developed that Puter had not been asked about the correspondence he had with Hermann by United States attorneys until last January, although the witness said he must have told Heney about the letters, as the government attorneys would not have followed the matter up by coming to him in jail.

DEAL WAS ALSO CROOKED.

United States Attorney Baker stated at this time that a search was being made for the letters written to Hermann by Puter, which had been referred to.

Mr. Baker produced one letter written by Puter to Hermann, taken from the files of the office, but which related to two timber claims. This was put in evidence by Mr. Worthington, who, after reading it, turned to the witness and asked:

"Was that deal crooked, too?"

The witness assented with a nod of his head, but explained that it was of a different character than the other matters. It was a timber claim.

Mr. Worthington dwelt some time on the statement of Puter that he had, while in Washington, in 1902, regarding "eleven-seven" claims, talked to Assistant Commissioner Richards. To the direct question whether Hermann had not told the witness that the matter had not been turned over to Richards and that he would attend to the matter, the witness answered in the negative.

Regarding the two $1000 bills which the witness said yesterday, he gave the late Senator Mitchell to fix the negotiations regarding these claims, Mr. Worthington brought out the statement that the witness got them from Charles Chaffee, president of the Wisconsin National Bank of Milwaukee.

The witness also said he had registered at various hotels in Washington under assumed names.

BANKERS MAKE DENIAL.

[BY THE ASSOCIATED PRESS—P.M.]

MILWAUKEE, March 21.—Officials of the Wisconsin National Bank, from whom S. A. D. Puter, of Washington today, testified he received the money to bribe Senator Mitchell, say no such person as Charles Chaffee ever was connected with that bank.

WINT ANSWERS LAST ROLL CALL

TAFT PRAISES HIM AS IN LINE OF QUICK PROMOTION.

His Death Recalls Story of Heroic Charge Against Chinese in Which He Electrified Foreign Commanders by Sabering Boxers in Their Own Trenches Before Tien-Tsin.

[BY THE ASSOCIATED PRESS—A.M.]

PHILADELPHIA, March 21.—Brig.-Gen. Theodore J. Wint, U.S.A., commanding the Department of Missouri, with headquarters at Omaha, died suddenly at a hotel here today. He came to Philadelphia to undergo medical treatment. He was 62 years of age.

Wint's death was due to heart disease. He came to this city and entered the Presbyterian Hospital for treatment, but later engaged apartments at a hotel, where he was attended by a heart specialist.

SECRETARY TAFT'S OPINION.

[BY THE ASSOCIATED PRESS—A.M.]

WASHINGTON, March 21.—Secretary Taft said today concerning Gen. Wint:

"He was a fine soldier, and would have been a major-general soon. Wint was a quiet man who did things. When I made my examination of army posts last summer I met him in Omaha and then he joined me in Cheyenne. There he was taken with an acute attack that he supposed to be indigestion and he was not able to accompany me further."

Brig.-Gen. Theodore J. Wint's most notable service was that which he rendered while in command of the Sixth United States Cavalry just before his promotion to the rank which he held at his death. During the campaign in China in 1900 which terminated in the relief of the besieged legations at Peking and the suppression of the Boxers, he led his men in numerous engagements with the Chinese.

BRIG.-GEN. THEODORE J. WINT, who passes away while in line of promotion after brilliant career.

In a fierce battle, in front of Tien-Tsin, between strongly-entrenched Chinese on one side and several regiments of the allied forces composed of the Sixth Cavalry, a regiment of British Lancers and a regiment of Japanese infantry on the other, he gained the lasting admiration of the foreign commanders by the sudden manner in which he ended a two hours' battle in the trenches.

Suddenly ordering his troopers out of the trenches and to the rear of the firing line, he mounted them on their horses and gave them the order to charge the enemy with pistol and then saber.

While the slow-witted Englishmen were preparing for a long-drawn-out battle he charged at the head of the Americans into the trenches of the Boxers and put them to the saber. Terror-stricken by the thunder of the hoofs of the heavy horses on the hard ground and by the fierce yells with which an American cavalryman always charges into battle, the Chinese offered but little resistance.

Gen. Wint was idolized by his men, who gave him the sobriquet of "Gimpy," owing to his having a decided limp caused by the loss of his left leg. In its place he wore a wooden one.

WASHINGTON BRIEFS.

Authorize New Bank.

WASHINGTON, March 21.—[Exclusive Dispatch.] The Comptroller of the Currency today approved the applications of C. R. Puckhaber, A. Sachs, A. D. Cullins, A. B. Clark and others, to organize the Union National Bank of Fresno, Cal., with a capital of $150,000. The Liberty National Bank of New York and the Bankers' National Bank of Chicago were today approved as reserve agents for the National Bank of the Pacific, located at San Francisco.

BOERS CONVENE FIRST CONGRESS.

BRITISH IMPERIALISTS AND BURGHERS COMPOSE IT.

Session Opens With Controversy Over Use of Dutch or English in Parliamentary Proceedings—Botha Is Premier and Old Schalkburger Is Member of Lower House.

[BY THE ASSOCIATED PRESS—P.M.]

PRETORIA (Transvaal) March 21.—The opening of the first British Parliament of this colony today reminded spectators of the erstwhile South African republic. The stage setting was the same as in the old days of the Dutch republic, but the characters in the drama were a mixture of British imperialists and burghers. A large crowd assembled in front of the House of Parliament, where two regiments of British infantry, escorting the High Commissioner, were drawn up. For the benefit of the throng the members of the lower house took the oath on the historic balcony where it was the custom of President Kruger to deliver his biblical exhortations when sworn into the Presidency.

In the upper chamber the Earl of Selbourne, the High Commissioner, who was in full uniform and attended by his military and personal staff, was seated on the throne flanked by black-gowned judges and the foreign consuls.

Lord Selbourne ordered the members of the lower house to retire and elect a Speaker. As soon as they had assembled in their hall a language controversy sprang up, the Afrikanders persisting in the use of Dutch.

Hofmeyer took the chair, and, speaking in English, explained the method of electing a Speaker, whereupon Gen. Schalkberger, the former Vice-President of old times, shouted:

"Speak Dutch."

The general's interruption was greeted with enthusiastic cheers by the Boers, and Hofmeyer complied, finishing his explanation in Dutch.

Gen. Botha, the Premier, nominated Gen. Beyers for Speaker, and Sir George Farrar, president of the Progressive party, proposed Stockenstroom, with the object of dividing the Ministerialists, many of whom favored the latter. After several names had been suggested by the opposition and the honor declined, the proceedings being conducted alternately in English and Dutch, Gen. Beyers was elected Speaker, and returned thanks for the honor in English. He said he intended to maintain the traditions of the mother country and the mother colony, namely, Cape Colony, and afterward, speaking in Dutch, he adjourned the House amid the cries of the opposition:

"Speak in English." The members of the lower house then marched to the bar of the upper house, where, after Lord Selbourne's speech, opening the Legislature, Gen. Botha moved the adjournment in Dutch.

Lord Selbourne in his speech said that he hoped the granting of self-government to the Transvaal would remove the cause for misunderstanding and disunion, and result in permanent peace and progress. He said he regretted the feeling of depression and poverty prevailing, and added that the ministry was planning to cope with the situation.

DENOMINATIONS JOIN.

CHICAGO, March 21.—The union of the Congregationalists, United Brethren and Methodist Protestants into one national body was accomplished here yesterday at a general council of the three denominations.

The following dispatch was received yesterday by the Nicaraguan Legation at Paris, from the Minister of Foreign Affairs of Nicaragua: "Five thousand Salvadoreans and Hondureans have been decisively defeated at Portillos de Namasique after a bloody three days' battle."

NEW BUTLER ROBS HOUSE.

Works Week, Then Makes Off With Jewels.

Ransacks Upper Floor Rooms and Walks Out.

Gets Permission from Mistress by Ruse.

[BY DIRECT WIRE TO THE TIMES.]

WEST ORANGE (N. J.) March 21.—[Exclusive Dispatch.] Jewels valued at more than $18,000 have disappeared from the residence of Charles Morgan of Ludington road, and Arthur Lane, who had been employed in the house as a butler for about a week, is also missing. Morgan is the son of the founder of the Morgan line of steamers.

About luncheon time today Lane, after he had performed his customary duties, received permission from Mrs. Morgan to visit a dentist. He went upstairs, changed his clothing and went out.

When Mrs. Morgan went to her room she found it in confusion. Bureau drawers had been opened and the contents tossed about the floor. The entire apartment had been ransacked. Mrs. Morgan then discovered the absence of her jewel casket, the contents of which she valued at $18,000.

BURTON IS FREED.

TO LEAVE JAIL TODAY.

[BY THE ASSOCIATED PRESS—P.M.]

ST. LOUIS, March 21.—Former United States Senator Joseph R. Burton of Kansas, who has served a sentence of six months' imprisonment in the Iron County Jail, at Ironton, Mo., will be released early tomorrow morning. He was convicted of having appeared before the Postoffice Department in behalf of the Rialto Grain and Securities Company of St. Louis, while a member of the United States Senate, and having received compensation for so doing. He stated today over the long-distance telephone from the Ironton jail, that he expects to come to St. Louis tomorrow, stop a few hours and then proceed to Abilene, Kan., where he will make a public statement Saturday night.

CRIME BRIEFS.

Stole Valuable Mail Bag.

PARIS, March 21.—An American mail bag, the contents of which are valued at approximately $400,000 has been stolen on board the French steamer La Provence, which left New York, February 26, and arrived at Havre March 6. A man giving the name of Butlers was arrested here recently and is believed to be an accomplice of the thieves. He also is thought to have been attempting to negotiate the proceeds of the robbery.

Sentences Switchman.

NEW YORK, March 21.—Cornelius A. Jackson, the tower man whose absence from his post of duty at a critical time has held responsible for the accident at Fifty-third street and Ninth avenue late in 1905, when a south-bound Ninth-avenue train jumped the track, killing twelve persons and injuring several others, was today sentenced to five years in prison.

AMERICA EYES SHIPBUILDING.

WATCHES INCREASE OF FOREIGN NAVIES CLOSELY.

Japan Is Next to England in Quick Construction, the Latter Boasting They Can Turn Out War Vessel in Twenty Months—Mikado's Empire to Have Many Cruisers.

[BY DIRECT WIRE TO THE TIMES.]

WASHINGTON, March 21.—[Exclusive Dispatch.] The Navy Department is watching with interest the development of foreign navies, as revealed by recent reports. The rapidity of construction of the big ships is notable, as is the increase in size.

Japan is a close second to England in quick construction. British builders boast that they can turn out a battleship in twenty months. The Japanese battleship Satsuma was launched eighteen months after its keel was laid.

Japan is busy constructing armored and second-class cruisers, as well as one battleship of 15,000 tons, the Oki. This vessel and two first-class armored cruisers, Ibuki, of 14,600 tons, and Kurama, of 14,000 tons, will be launched this year, as well as the second-class cruisers Megami, Tone and Odbo, of 13,000 tons each.

Russia will begin the construction of two battleships this spring, each of 21,800 tons displacement, with a speed of twenty-one knots, armed with ten twelve-inch guns. They will be equipped with turbine engines.

INTERCHANGE OF RAILWAY TRAFFIC.

[BY DIRECT WIRE TO THE TIMES.]

PORTLAND (Or.) March 21.—[Exclusive Dispatch.] Trackage agreements were signed here today by the Oregon Railroad and Navigation Company and the Canadian Pacific Railway officials, providing for the operation of freight and passenger trains of the Canadian line over the Oregon Railway and Navigation Company's tracks between Spokane and Portland.

Freight service will start May 1, passenger trains will be put on later, or as soon as the tracks of the Spokane International between Spokane and the international boundary are ballasted and put in condition for it.

Contracts were finally completed here today between R. B. Miller, general freight agent for the Oregon Railway and Navigation Company, and F. Peters, assistant freight traffic manager of the Canadian Pacific, and B. W. Greer, general freight agent for that road. Peters promises freight service May 1 and through passenger service to St. Paul via the Canadian Pacific Railroad and Soo lines.

Way-Bills Confront Standard.

CHICAGO, March 21.—Way bills of the Chicago and Alton Railroad were introduced as evidence against the Standard Oil Company today.

Operating Cost Increases.

NEW YORK, March 21.—In his annual report to the stockholders of the Texas and Pacific Railroad, President George J. Gould pointed out that of the increase of $1,664,757 in operating expenses, 54 per cent. represented the increased cost of labor and fuel. Gould added that the labor question in the Southwest presents a serious problem, as it does all over the country, and that the demands of labor is becoming a burden which it is difficult to carry from year to year.

Buy Mono Railroad.

SAN FRANCISCO, March 21.—The Brock syndicate of Philadelphia, has, it is said, purchased the Mono Lake Railroad in Mono county, this State, together with 100,000,000 feet of standing timber in that section. The road is thirty miles long. It is to be broad gauged and will be connected with the Tonopah and Goldfield road, which the Brock people own, by filling in the thirty-five mile gap between Tonopah and Junction, Nev., and Bodie, Cal.

STEAMER STRIKES MINE.

HAKODATE (Japan) March 21.—The British steamer Fernley from Tacoma, February 10, for Taku has been beached near here, after having sustained extensive damages. It is supposed that she struck a floating mine in the Straits of Tsugaru. Divers are examining the vessel, which must discharge her cargo before proceeding.

KANSAS ABNORMALLY HOT.

TOPEKA (Kan.) March 21.—Abnormally hot March weather prevailed in Kansas today. The maximum temperature in Topeka was 91 degrees this afternoon, but many other points in the State reported temperatures ranging from 2 to 4 degrees higher.

THE Neuner Company
SUCCESSORS TO ART WEST CO.
113-115 S. BROADWAY
Fine Note Paper 25c Per Lb.
Latest sizes and tints. Envelopes to match.
Manufacturing Stationers, Printers, Photo-Engravers, Blank Book Makers, Office Equippers.

People Look
Before they listen. They judge you—first by your clothes—a good reason why you should have a Gordan tailored suit this spring. The new woolens are very swell—prices moderate.
B. Gordan
TAILOR AND DRAPER
104 South Spring St.

Walter Optical Co
419 South Spring St.
If your glasses become broken, bring them here We save you inconvenience by doing repair work promptly and accurately. Our prices are reasonable, too.
C. J. Walter PROP. Established 18 YEARS

CANTAB A
AN ARROW
CLUPECO SHRUNK
CLUETT, PEABODY & CO.
Makers of Cloth and Monarch Fabric

THE Keeley Cure
1022 SOUTH FLOWER HOME PHONE 2963
There is release for all from the liquor habit if they but take the Keeley Cure. An easy, quick, pleasant treatment. We shall be glad for you to call and investigate.

BROWN'S BRONCHIAL TROCHES FOR COUGHS AND COLDS
Invaluable to speakers and singers for clearing the voice. Absolutely harmless.

Many good, healthful dishes are made from
Grape-Nuts
Salads, puddings, cakes, etc. Try it.
"There's a Reason"
Recipes in Pkgs.

$1.50 EMBROIDERED FLANNEL 98c.
Full line of embroidered flannels in this season's newest goods; elaborately embroidered; worth $1.50, sale price 98c a yard.

Hale's
GOOD GOODS
107-9-11 North Spring Street

SPECIAL CORSET VALUES 98c.
A special value this week in the corset counter is $1.00 corsets; low bust, short hip, medium or high bust, long hip, white or drab; special $1.00.

Friday, Always Hale's Day
Friday means "shop at Hale's" to every well-informed woman, for she knows that better bargains are to be found that we have here on "Hale's day."

Friday's Reductions in Wash Goods
The very materials that are most wanted at the present time will be on sale today at Hale's day prices. read the list.

39c IMPORTED BATISTE 25c.
Fine sheer quality imported batiste in dots and cluster dots; fine for evening and party dresses; worth 39c; sale price 25c a yard.

39c ZEPHYR GINGHAMS 25c.
Zephyr ginghams in silk embroidered figures; colors are blue, pink, green and black; worth 39c; sale price 25c a yard.

15c ORGANDIES 12 1-2c.
Fine sheer quality organdies in all colors, in dots, figures and floral effects for suits and waists; worth 15c; sale price 12 1-2c.

5c CHALLIES 3 3-4c.
Full line of challies, suitable for comforts, in all colors; small and large patterns; worth 5c; sale price 3 3-4c.

12 1-2c CHAMBRAY 9 1-2c.
Full line of chambray in staple brand; worth 12 1-2c; sale price 9 1-2c a yard.

10c PERCALES 6 1-2c.
One case of fine quality percales in all colors; figures and stripes; worth 10c; sale price 6 1-2c.

PERCALES 12 1-2c.
Ten cases of fine quality percale in dots, figures, stripes, suitable for house wrappers; sale price 12 1-2c a yard.

12 1-2c LONG CLOTH 10c.
Two cases of long cloth; soft finish; fine quality for undermuslins; worth 12 1-2c; sale price 10c.

15c BATISTE 10c.
Sheer quality batiste in checks and stripes; suitable for waists and suits; worth 15c; sale price 10c a yard.

12 1-2c INDIA LINON 10c.
Fine sheer quality India linon for waists and children's dresses; perfect weave and finish; worth 12 1-2c; sale price 10c a yard.

Summer Knit Wear for Women and Children
Buy at Hale's and Be Sure of Quality

Women's Knit Underwear
COTTON UNDERWEAR 25c
Women's ribbed fitted vest; high neck; long sleeves or high neck; short sleeves; light weight cotton; good quality 25c.
UNION SUITS 50c
Women's union suits with high neck, long sleeves; ankle or knee length; light weight cotton; good quality, 50c.
UNION SUITS 50c
Light weight cotton union suits; low neck; sleeveless; neatly trimmed with lace and insertion; extra quality for 50c.
RIBBED VESTS 12½c
Women's low neck, sleeveless Derby ribbed vests; summer weight; specially good value for 12½c.

Children's Knit Underwear
KNIT UNDERWEAR 10c TO 25c
Children's light weight cotton vests and pants; high neck; long sleeves; ankle and knee length; ecru or cream; sizes from 1 to 15 years; prices range from 15c to 25c.
BALBRIGGAN UNDERWEAR 25c
Boys' gray balbriggan shirts and drawers; all sizes.
PANTS 25c
Children's light weight, knee length cotton pants, neatly trimmed; good value; all sizes, 25c.
INFANTS' SHIRTS 25c
Infants' heavy or light weight cotton shirts; high or long sleeves; extra good quality for 25c.

Housekeepers' Specials for Hale's Day
75c Table Damask 59c
66-inch bleached table damask in leaf, daffodil and scroll designs; heavy quality; worth 75c; sale price 59c a yard.

$1.50 TABLE CLOTHS $1.25
All linen hemstitched table cloths; 2x2½ yards long; worth $1.50; sale price $1.25 each.
12½c GLASS TOWELING 10c
Fine quality glass toweling in all size checks; worth 12½c; sale price, 10c a yard.
80c PEQUOT SHEETS 75c
Excellent quality pequot sheets, standard quality for use; worth 80c; sale price 75c each.
$1.15 BEDSPREAD 90c
Extra size bedspread; Marseilles patterns; ready for use; worth $1.15; sale price 90c each.

Kahn's Easter Suits
With Easter but a week or so away, are you not NOW ready for that new Spring suit?
Don't delay a single day longer, but make your selection while Kahn's stock of snappy imported and novelty suits is limitless.
Every garment that leaves our store is guaranteed to be perfect in style, fit and finish.
Our handsome imported suits hold the latest kinks of fashion---single-breasted sacks with concave semi-broad shoulder, ventless backs, shaped to waist and hips. Cambridge gray worsteds in striped mixtures, shadow plaids and Club checks are the things most in vogue now. We have them at $18, $20, $25. Also the popular fancy blue serges.
An exceptional value in an all-around suit comes in the new shades of gray, Club checks and plaids—broad shoulder, stylish cuts and perfectly tailored. An ideal Easter offering at $15.

Imported Underwear
We are offering genuine French imported Balbriggan underwear at 75 cents a garment. Dróp in today and see our new spring stock, just arrived. Regulars, short sleeves and stouts. Splendid values.

New Hat Blocks
The Easter hat this year is unusually [illegible] and our stock of the new blocks is [illegible] Telescopes and Alpines in soft grays, [illegible] London smoke, wide bands, are strong [illegible] all decidedly smart. Kahn's price, $2.
We also carry all staple blocks and [illegible]

Your Easter Shirts
We have a large and varied stock of [illegible] shirts in linens, corded Madras, [illegible] percales—all in the new stripes and [illegible] —plain and fancy plaited—attached or [illegible] tached cuffs. Quality and style [illegible] —only $1.25.

Kahn's
157-159 BROADWAY

Waist Sale
High Grade Silk Waists Reduced
Fancy silk waists sharply cut in price for Easter. These are all new and up-to-date waists, but they must be closed out at any price simply because we have not a full line of sizes in each style. Black, white and colored waists are included—the very highest quality of silk—many very elaborately designed. Only a limited number, so buy quickly if you mean to buy at all.
$12.50 Waists reduced to $7.50.
$18.00 and $20.00 Waists at $10.00.
$25.00 Waists at $15.00.

MACHIN SHIRT CO. INC.
SHIRT MAKERS
124 S. SPRING ST.

DISMISS FUTILE ... AT REQUEST ...

Abe Pays Off Three of ... neys—Dissension Denie... Working Hard for Con... "Boss" Seeks a Bargain

[BY THE ASSOCIATED PRESS]

SAN FRANCISCO, March 21.—The Supreme Court today, on the request of the attorneys of Abraham Ruef, the central figure in the municipal graft investigation, dismissed Ruef's application for a writ of habeas corpus to transfer him from the custody of Elisor W. J. Biggy to the custody of Sheriff O'Neill, and to be taken from the St. Francis Hotel to the County Jail.

"Ruef," said Biggy, "upon looking into the authorities, came to the conclusion that the Supreme Court would sustain the action of Superior Judge ... in appointing an elisor and ... still any adverse decision by having ... the writ dismissed."

The dismissal of the writ was to ... extent a disappointment to the ... prosecution, who hoped that the Supreme Court would hand down a decision which would clearly define the ... and authority of an elisor, some ... of which now are a matter of ... contention.

It leaked out tonight that Ruef late ... afternoon paid off three of his ... attorneys, Fairall, Murphy and Short... which has revived the report ... there is dissension among them ... that at least one of them, Short... desires to withdraw from the ...

Short, however, was denied by Short... who, with Fairall, also ... any knowledge of dissension ... difference of opinion in the Ruef ... Neither Ruef nor any of his ... will discuss his case.

CONFESSION SOUGHT.

... is lent to the report persistently circulated that Burns is working ... Ruef to get him to confess, by the ... visits paid by the secret-service ... agent to Ruef, and the fact that ... Burns was closeted with the deposed political chief until 2:30 o'clock ... morning.

... those who are now guarding ... it has been learned that he now ... the full seriousness of his situation ... and it is said that Ruef is driving ... best bargain that he can with ... and Heney, believing that the ... can only get the actual bribe-... through him and that for him... there is now no escape.

... the same source it was learned ... Ruef first realized that he was ... when Supervisors Lonergan ... Boxton were trapped by Heney ... Burns last week.

... two nights there was little sleep ... Ruef and he is said to have ... moaned, and tossed in his ... until the guards asked him if he ... ill.

... visits him several times a day, ... and Burns seem to be on the ... of terms, laughing and chatting ... each other. Burns is a joking ... he tells her the various officials ... confessed, but each story has a ... which has its effect on Ruef. ... little kindness or privilege shown ... is impressed on him, as having ... granted by Burns.

... patience, perseverance, method ... influence that are being brought ... can accomplish it, it is believed ... Ruef will confess.

LONGS TO SEE MOTHER.

... that is affecting Ruef the most is ... fact that his aged mother, to whom ... was greatly devoted, is an invalid, ... cannot visit him. His father and ... members of his family visit him ...

... cause of the dismissal of the writ ... the Supreme Court, the question of a ... of detention for Ruef has again ...

... resisting the police and the Sheriff, ... has been kept in the St. Francis ... pending the decision of the Supreme Court as to the legality of his ... in the custody of Elisor ... Now that this matter has been ... by Ruef and his attorneys, the ... prosecution are casting about to find ... other place of detention for Ruef. ... has been decided to take an apartment or a private house.

... and Biggy examined a number ... rooms today and Ruef will be taken ... the St. Francis within a few days. ... is no prisoner in the United ... who is so closely guarded as is Ruef.

RIGIDLY GUARDED.

... has placed six of his picked ... under Biggy to guard him. At ... Biggy sleeps in the same room ... Ruef, two guards are on duty in ... room with their eyes constantly on ... one man stands guard in the hall ... front of the door, and another man ... duty outside of the one window ... room.

... the event of an attempt at rescue ... escape the men have orders to kill ...

... ing to the entertainment of fears ... is might try to escape, or that ... attempt may be made to rescue him, ... privileges which have been enjoyed by Ruef were cut off today.

... before Ruef hat taken his daily ... in the narrow halls of the hotel ... back and forth in front of his ... in sight of two guards. This was ... him today and hereafter he will ... be permitted to leave his room.

... question of examining his mail ... all packages sent to him, which ... been delivered to him untouched, ... consideration by Burns and ...

... of the Supervisors who were seen ... emphatically denied that they ... made confessions to the grand ...

THE DEAL WITH RUEF.

... is much talk of Abe Ruef having ... made a confession, or "squealed." ... there have been many long talks ... Detective Burns and Ruef, the ... point to the fact that the one-... boss has not "come through." ... understood that the price to be ... Ruef, in consideration of his implicating Patrick Calhoun and William ... in the recent graft scandals, ... a reduction in the number of ... that would be found against ... by the grand jury. If he ... the curly one was to be let ... with seven indictments.

... is the keystone of the arch ... the prosecution is seeking to ... down about the ears of Calhoun, ... and other corporation magnates.

... Burns does not despair of ... finally securing from Ruef the desired confession, and will resume before ... efforts to make the prisoner ... Biggy "come thorugh."

GRAND JURY SIFTING.

... grand jury devoted the greater ... of two sessions today to further ... of the allegations that ... Pacific States Telephone Company ... its outside agent, Theodore ... Halsey, attempted to bribe ... supervisors to vote against the ... of the ... Telephone Com-

DISMISS FUTILE WRIT AT REQUEST OF RUEF.

He Pays Off Three of His Attorneys—Dissension Denied—Burns Working Hard for Confession but "Boss" Seeks a Bargain.

[BY THE ASSOCIATED PRESS—P.M.]

SAN FRANCISCO, March 21.—The Supreme Court today, on the request of the attorneys of Abraham Ruef, the central figure in the boodle graft investigations, dismissed Ruef's application for a writ of habeas corpus to transfer him from the custody of Elisor W. J. Biggy to the custody of O'Neill, and to be taken from the St. Francis Hotel to the County Jail.

"Well," said Biggy, "upon looking the matter over, I came to the conclusion that the Supreme Court would sustain the action of Superior Judge Dunne in appointing an elisor and that any adverse decision by having the writ dismissed."

The dismissal of the writ was to cause a disappointment to the public, who hoped that the Supreme Court would hand down a decision which would clearly define the duties and authority of an elisor, some of which now are a matter of doubt.

It was said tonight that Ruef late this afternoon paid off three of his attorneys, Patrick Calhoun, Murphy and Shortall. This revived the report that there is dissension among them and that at least one of them, Shortall, declines to withdraw from the case.

This, however, was denied by Shortall, who, with Patrick, also denied any knowledge of dissension or difference of opinion in the Ruef camp, either Ruef nor any of his attorneys will discuss his case.

CONFESSION SOUGHT.

Owing to the report persistently circulated that Burns is working hard to get him to confess, by the offer of a big fee paid by the secret-service agent to Ruef, and the fact that Ruef was closeted with the detective chief until 2:30 o'clock this morning, those who are now guarding the boss have learned that he now realizes the full seriousness of his situation and it is said that Ruef is driving a hard bargain that he can with Biggy, believing that the latter can only get the actual bribe-money from him and that for himself there is no way to escape.

It is also learned that Ruef realized that he was being watched by Supervisors Lonergan and Nelson were trapped by Heney in the latter part of last week.

"For two nights there was little sleep for Ruef and he is said to have paced his room, and tossed in his bed, and the guards asked him if he was ill.

Ruef visits him several times a day, and Burns seem to be on the best of terms, laughing and chatting with each other. Burns in a joking way told how the various officials had confessed, but each story has a point which has its effect on Ruef. The kindness or privilege shown Ruef seemed on him, as having been planned by Burns.

By perseverance, method and tact that are being brought to accomplish it, it is believed he will confess.

WISH TO SEE MOTHER.

It is affecting Ruef the most is the fact his aged mother, to whom he is greatly devoted, is an invalid, and cannot visit him. His father and members of his family visit him daily.

Word of the dismissal of the writ by the Supreme Court, the question of a writ of detention for Ruef has again left the police and the Sheriff, who have been kept in the St. Francis pending the decision of the Supreme Court as to the legality of his being in the custody of Elisor Biggy. Now that this matter has been settled Ruef and his attorneys, the police are casting about to find a more place of detention for Ruef. It is said he has decided to take an apartment in a private house.

Elisor Biggy examined a number of houses today and Ruef will be taken to one in St. Francis within a few days. There is no prisoner in the United States so closely guarded as is Ruef.

HEAVILY GUARDED.

Sheriff Hoey has placed six of his picked men under Hoey to guard him. At night three in the same room and two guards are on duty in the hall with their eyes constantly on the door. One man stands guard in the hall outside of the door, and another man is stationed outside of the one window in the room.

Fearful of an attempt at rescue by the men have orders to kill on sight.

Owing to the entertainment of fears that he might try to escape, or that plans may be made to rescue him, all privileges which have been accorded Ruef were cut off today.

Since Ruef has taken his daily walks in the narrow halls of the hotel back and forth in front of his cell, a line of two guards. This was done today and hereafter he will be confined to leave his room.

The question of examining his mail and packages sent to him, which are delivered to him untouched, is a consideration by Burns and Heney.

Some of the Supervisors who were seen today positively denied that they made confessions to the grand jury.

THE DEAL WITH RUEF.

There is much talk of Abe Ruef having made a confession, or "squealed." There have been many long talks between Detectives Burns and Ruef, the point in the fact that the one-time boss has not "come through." It is understood that the price to be paid, in consideration of his implicating Patrick Calhoun and William Kent in the recent graft scandals, is a reduction in the number of counts that would be found against him by the grand jury. If he does the only one was to be let off with indictments.

Some of the backers of the arch prosecution is seeking to shield the ears of Calhoun, and other corporation magnates.

Burns does not despair of getting Ruef the desired confession, and will resume before long his efforts to make the prisoner "come through."

GRAND JURY SIFTING.

The grand jury devoted the greater part of today to further investigation of the allegations that the Home Telephone Company had an outside agent, Theodore Gerstle, attempted to bribe Supervisors to vote against the Home Telephone Company franchise by the payment of $5000 to each of those city officials.

While little apparent progress was made in this direction, for the reason that the officers and employés of the telephone corporation displayed a wonderful lack of information relative to the subjects on which they were questioned, Asst. Dist.-Atty. Heney feels confident that he will yet secure sufficient evidence to indict the whole board of directors of that corporation.

Should the prosecution fail to trace the bribing of the Supervisors to the guilty knowledge of the officers of the company, they may yet be indicted for a felony in having permitted such large sums to be diverted for criminal purposes, to the great financial damage of the stockholders.

AND THEY ALL LAUGH.

President Henry T. Scott was in a buoyant mood. He explained that he was in the East at the time of the boodle indictment, and consequently knew nothing of it.

As to Halsey, he was not responsible for that former employé of the company, he having been a feature of the previous administration of the corporation's affairs.

President Scott laughed so heartily over his satisfactory position in the affair that he could be heard in the corridors adjacent to the inquisitorial chamber.

All the books and vouchers constituting the records of the company prior to the fire were destroyed in that conflagration.

PROBE IS PLIED TO CORRUPTION.

EFFORT TO TRACE $50,000 OF BRIBERY MONEY.

No Indictments Returned Yesterday by Grand Jury—Telephone Director Very Nervous; Assaults Newspaper Photographer—Stenographer Is Secretive—May Be Prosecuted.

[BY THE ASSOCIATED PRESS—P.M.]

SAN FRANCISCO, March 21.—The grand jury today resumed its work of investigating the alleged wholesale graft and corruption in the municipal affairs of this city, and after an all-day session, with a brief recess at noon, adjourned tonight until 11 o'clock Saturday morning.

No indictments were returned today. The entire day was taken up in probing further into the alleged bribing of the Supervisors by the telephone companies on which twenty-seven indictments have already been based.

The grand jury made a determined effort to trace the $50,000 alleged to have been paid by T. V. Halsey, representing the Pacific States Telephone and Telegraph Company, to ten of the Supervisors, to prevent the granting of a franchise to the Home Telephone Company. For this purpose almost all of the officials and books of the Pacific States Company were taken before the grand jury by Secret Service Agent Burns.

Among the officials examined were Henry T. Scott, president; E. J. Zimmer, formerly auditor, but now vice-president; E. C. Carroll, general agent; John S. Curran, adjuster; A. B. Cooper, station man; C. J. Hall, secretary to T. V. Halsey, the former general agent; T. S. Sherwin, auditor, and Frank D. Drum, a director of the company.

PHOTOGRAPHER ASSAULTED.

The latter emerged from the grand-jury room somewhat nervous, and excited, and assaulted a newspaper photographer, who attempted to take his picture.

President Scott was in the jury-room but a few minutes, and on coming out declined to discuss the testimony given beyond that he had "answered all questions put to him."

Auditor Sherwin said that he was requested to explain the book-keeping methods of the company, and that he was asked about the various amounts on the books which were paid to Halsey, but declared that the accounts showed no such sum as $50,000, or any considerable part, as having been used or paid to the former general agent.

Hall, under the interrogation of Heney, explained his duties as secretary to Halsey, which consisted, he said, of looking after the publicity department and of "gathering data on the opposition."

NELLIE IS "MUM."

Miss Nellie Smith, stenographer to Gerstle, Frick and Beedy, the attorneys who represented the Home Telephone Company in the obtaining of a franchise from the Supervisors, was recalled today, and spent over an hour in the grand jury room. She is considered by Heney and Burns to be one of the most important witnesses in the deal by which the Home Company is said to have paid $62,000 to the Supervisors, through Ruef, for their franchise. It is said that all efforts so far to get any information from her have failed.

Heney and Burns have declared that she had positive knowledge of the bribery of the Supervisors and if she does not reveal it she will face an indictment for perjury.

ALL RECORDS BURNED.

PILLSBURY'S INFORMATION.

[BY DIRECT WIRE TO THE TIMES.]

SAN FRANCISCO, March 21.—[Exclusive Dispatch.] One of the many leads in the big graft investigation is that Evan S. Pillsbury, attorney for the Pacific States Telephone Company, is possessed of important information in regard to the boodle paid to Supervisors for votes that did not materialize, for a franchise for that corporation.

An attempt has been made to secure the books and vouchers of the Pacific States company for the purpose of ascertaining if they would show unusually large fees, that might include the graft money paid the Supervisors.

The witnesses thus far examined have testified to the burning of all the books and vouchers of the company in the April fire.

RUEF RECORD RECEIVED.

APPEAL FROM JUDGE HEBBARD.

[BY THE ASSOCIATED PRESS—P.M.]

WASHINGTON, March 21.—The United States Supreme Court today received the record in the appeal of Abe Ruef of San Francisco, charged with extortion, from the decision of Judge Hebbard dismissing the petition for a writ of habeas corpus and remanding him to custody.

Easter Vases

Sterling Silver
Cut Glass
Rock Crystal
Engraved Brass
Prices $1.50 to $150

S. Nordlinger & Sons
Gold and Silversmiths Established in 1869
323 South Spring St.

Ex. 315—PHONES—Ex. 315

DIAMOND COAL CO

235 WEST THIRD STREET

REEKING ROBBERS.

(Continued from First Page.)

their crimes, we always have this club to hold over their heads.

"They will now be 'good dogs,' and do just as they are told. Of course, we could begin proceedings to oust them, but under the law we would first have to convict them.

"Schmitz has the appointing power, and if we forced out these confessed grafters, the only effect would be to give the Mayor an opportunity to appoint new men of the same stamp over whom we would have no control.

"In the interests of justice and for the welfare of the city, we think it better to keep the thieves we know, and can control, than to venture on thieves we know not of."

WILL NOT INDICT.

The leading promoters of the grafting investigations, through their legal representative, Francis J. Heney, also announced today that they do not propose even to cause the indictment of the Supervisors on whose written statements and oral testimony before the grand jury, at least seventeen members of the board were severally and jointly accused of many felonies in taking bribes to betray the citizens of San Francisco.

This same plan of action is said to include in its proposed campaign of political and moral reform for this municipality the retention of Mayor Schmitz in the office he now occupies. While Schmitz has not yet made a confession, for general publication, or testified before the grand jury that he has committed various felonies, yet he was frequently charged by the prosecution in its early forays of being the "superior criminal of Abraham Ruef," who now has seventy indictments for felons pending against him.

MAKE GOOD RENOVATORS.

Heney explains this latest move in the line of regenerating San Francisco morally, and its upbuilding commercially, by saying that the criminal Supervisors may be kept in subjection and made to effect much good in these days of rehabilitation by the holding over them of a threat to indict if they fail to obey the orders of their present superiors in the game of control.

With a "big stick" in the form of an indictment, waved aloft by the Assistant District Attorney, he believes that the Mayor and the Supervisors will remain tractable and amenable to the orders of the new powers that purpose to assume command of the municipality.

The immune Supervisors might be ordered to recall, or rescind, a public-service franchise on the ground that it had been obtained by fraud in the criminal profits to which they participated. "Obey or be indicted" would be the ultimatum of the new power in control.

Already there is much talk of the franchises of Spring Valley, the United Railroads and other quasi-public corporations, being declared void, rescinded or recalled by the Supervisors on various grounds, including that of fraud on the part of the very Supervisors whom it is proposed to retain in office to gain a second profit—in immunity, at least—for the betrayel of their constituents.

Briefly summarized, the Supervisors under the suggested anomalous conditions, are to do as they are told, or go to jail.

Weak Lungs

NEED VINOL
its cod liver oil elements heal and strengthen the lungs

Many people inherit weak lungs which are likely to be attacked by consumption. So also are lungs weakened by disease or by a stubborn, hacking cough.

No matter what the cause Vinol strengthens weak lungs and gives one the power to throw off wasting diseases.

The reason that Vinol has such power to health and strengthen is because it contains in a highly concentrated form all of the curative, medicinal and strength-creating elements of cod liver oil, actually taken from fresh cods' livers, with the useless, nauseating oil eliminated and tonic iron added.

So sure are we of what Vinol will do that we ask every person in Los Angeles suffering from weak lungs, stubborn, hacking coughs or any wasting disease to try Vinol on our offer to return money if it fails.

The Owl Drug Co.
320 So. Spring St.

NOTE—While we are sole agents for Vinol in Los Angeles, it is now for sale at the leading drug store in nearly every town and city in the country. Look for the Vinol agency in your town.

BOTH PHONES EXCHANGE 337

The Broadway Department Store
Broadway, Cor. 4th, Los Angeles. Arthur Letts

Bargain Friday

Complete Line Nemo and American Lady Corsets

No. 376

If the Broadway Says It, It's So

The busiest and fastest-growing store in the West invites every one to share in a great feast of bargains prepared for Friday, the bargain day of all the week, when our unusually low prices are made lower yet. What you bought for little yesterday you can buy for less Friday. Read this advertisement, read our other advertisements in other newspapers. Save money by spending it today at the Broadway.

White Lawn Waists 69c

Regular $1 and $1.25 Ones

A Plain Statement of Facts and a Friday Bargain

The waists are wrinkled and mussed and some of them soiled. We're not wasting words. Without any hesitation we've cut them all to 69c. Rain or shine, there ought to be a big crowd after them, for the styles and the materials are excellent; elaborately trimmed with laces and embroidery; long or short sleeves; open front or back. $1.00 and $1.25 waists at 69c. And there'll be some mighty pretty new waists out at 69c to round out the occasion. Second floor.

Veiling Remnants 10c

They are worth 15c to 35c. Half to one and one-quarter yard lengths in plain and fancy veiling; plain and crepe chiffon; all colors. Today, aisle 1, 10c the remnant.

25c Corset Covers Today 15c

A specially low price for an especially big day in muslin underwear. They are made of good muslin, and plenty of it. Made with full front; some trimmed with narrow lace edge around the neck, others with hemstitched ruffle. Today, third floor, a special bargain at 15c.

25c Drawers at 19c
They are the best drawers that can be bought to sell at 25c, made with wide ruffle and deep hem; cut full; of good muslin. A bargain for today, third floor, 19c.

Muslin Skirts at 69c
At 75c they are extra values; made of unusually good muslin with flounce; trimmed with lace edge or with wide hem; several rows of hemstitched tucks. Friday bargains, third floor, 69c.

Gowns 55c Today
A special price of extreme importance; made of splendid muslin; high or V-shaped neck; trimmed with lace or tucks; cut full and long. Today, 55c, third floor.

A THOUSAND PIECES OF RUCHING AT 5c PIECE, 3-8 YARD LENGTHS; DIFFERENT STYLES IN WHITE AND COLORS, SPECIAL FOR TODAY, IN AISLE 1, 5c PIECE.

69c Panne Velvet at 39c Yard

A fine chiffon velvet in twelve different colors; a special value at 69c; a bargain for today, to start brisk selling in the Annex, 39c yard.

5 Cakes Kirk's American Family Soap 21c Today

There's a notice comes in every box of American Family Soap. The makers say, "It MUST not be sold for less than 5c a bar." No one says "must" to the Broadway Department Store. This grocery department has no agreement to maintain high prices. It is harnessed to no trust. It WILL keep prices down. Buy Kirk's American Family Soap today, 5 cakes for 21c. And buy your other groceries at the Broadway. Both phones 337. Fourth floor.

NOTICE
American Family Soap must not be sold for less than five cents per bar. James S. Kirk & Co.

BROADWAY COFFEE 27c
Our famous Guatemala blend.

WINDRR KERNELED CORN $1.40 DOZ.
Or 12½c for the single can. It's sold at 18c most places. Some stores ask 15c for it. Today, $1.40 doz. cans, at the Broadway.

POTATOES $2.00 CWT.
This price for lots of 50 lbs. or more Burbank potatoes; finest quality.

WALNUT MEATS 43c LB.
A new lot of very special value; fine full meats.

PET CREAM 5c
It's the large size; doz. cans today, $1.05.

DRY ONIONS 13 LBS. 25c
25 lbs., 50c; today, fourth floor.

ITALIAN CHESTNUTS 11c LB.
The large kind that you want for gravies and fowl dressing.

10 LBS. APPLE BUTTER 91c
Full weight packages.

BREAD 3½c LOAF
It pays to buy at the Broadway.

No Need of Your Suffering With Catarrh or Hay Fever

one day longer. ORMSBY'S Nasal Douche Tablets, when dissolved and used in the glass douche that we supply with tablets for twenty-five treatments, price $1.50, will POSITIVELY CURE any case of Catarrh, no matter how LONG standing. Remember, it gives IMMEDIATE relief and positive cure in from THREE DAYS to THREE MONTHS. Cures Cold in the Head in from ONE to TWO treatments. Ormsby Tablets contain no drugs that injure, but they are made up strictly of C. P. ingredients and are GUARANTEED under the Pure Food and Drug Law, June 30, 1907.

One of the hundreds of testimonials we receive:

J. H. Ormsby, Los Angeles, Cal.
My Dear Sir:
I suffered extremely with Catarrh of the Throat and Nose and was about discouraged in trying to find some remedy that would give relief. Some one recommended your Nasal Douche Tablets and I concluded to give your remedy a trial. Much to my surprise and gratification, I was relieved immediately, and I conscientiously believe that your Tablets will relieve and cure any case of Catarrh. Wishing you continued success,
I am very truly yours,
A. E. RUSSELL,
311 South Figueroa street.

Catarrh is a result of a neglected cold. It is a local condition and it positively can be cured in from three days to three months by the use of Ormsby Tablets, $1.50 at your druggist or at 457 South Broadway, Los Angeles.

THE BRAIN OF MAN

He who hustles, is quieted all day, and in the evening feels rested, if shoes are equipped with heels of New Rubber—O'Sullivan's.

They make you walk through life, joyous, free and happy. They are an inexpensive luxury.

O'SULLIVAN RUBBER CO.
LOWELL, MASS.

CHAMBERLAIN'S COUGH REMEDY

CURES
Coughs, Colds, CROUP, Whooping Cough

This remedy can always be depended upon and is pleasant to take. It contains no opium or other harmful drug and may be given as confidently to a baby as to an adult.
Price 25 cents, large size 50 cents.

$25 Cash $10 Per Month

Are the Terms on the Big 50-Foot Lots on

Main Street
Moneta Avenue
Figueroa Boulevard

$375 Now Selling Out $375
And up But Prices Advance Very Soon And up

Buy Now! Take the Profit Yourself!

Large Lots Low Prices Easy Terms

High ground, grand view, best improvements, wide cement walks and curbs, oiled and graded streets, and water piped to every lot. The extension of the Moneta avenue car line, now nearing completion, will pass directly through the center of the tract, with a running time of 17 minutes from Sixth and Main. The completion of the car line will more than double the value of every lot. Now is the time to buy for profit.

No Special Car, But Free Trips Every Hour

On the regular car. Free car tickets, maps and all information at our office. Go out today, this is your opportunity. Go out sure. Select your lot. Remember the names: MAIN STREET—MONETA AVENUE—FIGUEROA BOULEVARD.

Go Out Today—Select Your Lot

J. Frank Bowen Subdivider of the 15 Big Tracts
439-40-41 Douglas Bldg., Cor. 3rd & Spring

SPORTING PAGE.

ATHLETES ARE LONG DELAYED.

None of Track Teams Have Reached Stanford.

Big Interscholastic Meet May Be Postponed.

Los Angeles Representatives Are on Their Way.

[BY DIRECT WIRE TO THE TIMES.]

STANFORD UNIVERSITY, March 21.—[Exclusive Dispatch.] None of the teams entered in the interscholastic meet have yet arrived on the campus. Word has been received here that the teams of Los Angeles and Harvard School are held up at Barstow and will be twenty-four hours late. The special train carrying these delegations was due today, but was delayed by a freight wreck and will be given the right of way at the earliest possible time.

No word has been received from Seattle and it is feared that unless the team is coming by steamer it will be too late for the meet. A disastrous landslide near Dunsmuir has blocked the Shasta route.

The interclass track meet scheduled for Friday morning has been postponed. Capt. McFarland feared that the track was not in condition to stand two meets and in order to prevent any tearing up of the cinder path, cancelled this feature of the junior day programme.

Rain began falling again this afternoon after a respite of twenty-four hours and the outlook for a successful meet Saturday is not promising. Tonight, however, the air is growing cold and the local weather man predicts a clear day tomorrow. Owing to the height and its excellent surface, the new track drains rapidly, and should the rain cease within a few hours before the meet begins, the track will be in good shape. The finishing touches have been completed on the new bleachers and everything is in readiness for the belated athletes.

LIST OF ENTRIES.

The list of 199 original entries for the interscholastic meet, Saturday, has been compiled and sent to the competing high schools by the association in order that any protests that arise may be made before the meet.

The list, with events entered, is as follows:

MILE RUN.

Schutz, Manzanita; Seward, Free, Maddox, Los Angeles; Hufft, Ukiah; Ashley, Fielder, Vallejo; Briggs, Santa Rosa; Holmes, Lloyd, Los Angeles Polytechnic; Valleley, Craig, Harvard; Lindsey, Santa Clara; Squire, Thomas, Belmont; Bowman, Monterey; Offield, Fraser, San Jose; Macpherson, Watkins, Mission; Thompson, Little, Lick; Willison, Wilmerding; Hanford, Berkeley; Smart, Macrea, St. Matthew's; Hartwell, Cook, Mills, Oakland; Barrows, Lowell; Lawhead, Woodland; Doud, Mission.

100-YARD DASH.

Goicher, Lick; Roberts, Oakland; Gish, Seattle; Wyckoff, Monterey; Forrest, Mission; McKinley, Visalia; A. Gray, Marysville; D. Gray, Santa Rosa; Allen, Santa Clara; Callahan, Belmont; Guerin, Lick; Arneill, St. Matthew's; McDonald, Oakland; Layton, Los Angeles; Cline, Harvard; Saxe, Lowell; Fiske, Woodland; Langlois, Santa Maria; Gribner, San Jose; Irvine, Mission; Gracy, Ukiah; Rutledge, Colusa; Bryant, Santa Maria; Fredrichs, St. Matthew's; Kerr, San Jose; Coover, Los Angeles Polytechnic; Wallach, Ukiah; Read, Lowell; Hollingsworth, Woodland; Jackson, Alameda; Betolli, Lick; Moore, Los Angeles; Fickert, Belmont; Harrold, Berkeley; Smitherum, San Jose; McHenry, Lowell; Leber, Oakland; Thorpe, Harvard; Nusbaumer, Hoitt; E. E. Gray, Marysville; Leidig, Monterey; Stock, Ukiah; Stephens, St. Matthew's; Waddell, Seattle; Coleman, Los Angeles; Sepulveda, Alameda.

220-YARD HURDLE.

Fickert, Belmont; Brown, Harvard; Lee, Santa Rosa; Henley, Ukiah; Phelps, Los Angeles; Munn, Oakland; Coyle, Seattle; Moody, Cogswell; Robinson, Oakland; Bressl, Lowell; Stein, Lick; Armstrong, Cline, Harvard; G. Lee, Santa Rosa; Stock, Ukiah; Bristol, Los Angeles; Thompson, Lick; Raines, Santa Clara; Ruddick, Ukiah; Lugo, Los Angeles Polytechnic; Moore, Los Angeles; Eldridge, Berkeley; Black, Lick.

120-YARD HURDLE.

Coyle, Seattle; McMeans, Santa Rosa; Moody, Cogswell; Munn, Oakland; Wolfe, Vallejo; Macready, Los Angeles; Raines, Santa Clara; A. Lee, Santa Rosa; Mini, Vallejo; Otis, Harvard; Bressl, Lowell; Eldridge, Berkeley; Hotaling, Pasadena; Allsopp, Lick; Phelps, Los Angeles; McDaniel, Santa Rosa; Wallace, Visalia; Robinson, Oakland; Ruddick, Ukiah; Hayden, Woodland; Robertson, Los Angeles Polytechnic; Bristol, Los Angeles.

440-YARD DASH.

Lee, Harvard; Reid, Belmont; Beagles, Mission; Langlois, Santa Maria; Raphael, Lowell; Whitney, Santa Rosa; Gracy, Ukiah; Moore, Los Angeles; Bangle, Vallejo; Perkins, Alameda; Franklin, Los Angeles Poly.; Gray, Oakland; Randall, Lick; Macaulay, Alameda; Streetor, Los Angeles Polytechnic; A. Lee, Santa Rosa; Gish, Seattle; Flinn, Lowell; McKinley, Visalia; Spellman, Mission; Hayes, Santa Clara; Pollard, Harvard; Lawton, Los Angeles; Hollingsworth, Woodland; Stock, Ukiah; Padilla, Lick; Goodwin, Los Angeles; Du Bois, Manzanita; Babcock, Ukiah; Jones, Lowell; Poore, Oakland; Stephens, St. Matthew's; Harlowe, Berkeley; Dearborn, Lick; Cohen, Mission; Elliot, Monterey; Blood, Cogswell; Crary, Harvard; Ross, Belmont.

220-YARD DASH.

Cline, Harvard; Arneill, St. Andrew's; Wyckoff, Monterey; Grey, Santa Rosa; McKinley, Visalia; McHenry, Belmont; Irvine, Mission; Butler, Lick; Fiske, Woodland; Moore, Los Angeles; Lane, Harvard; Caldwell, Cogswell; McDonald, Oakland; Forrest, Mission; Babcock, Ukiah; Goicher, Lick; Otis, Harvard; Robertson, Los Angeles Polytechnic; Whitney, Santa Rosa; Hollingsworth, Woodland; Macaulay; Alameda; Langlois, Santa Maria; A. Gray, Marysville; Coleman, Los Angeles; Rutledge, Colusa; Kerr, San Jose; Wallach, Ukiah; Branstatter, Lick; Bangle, Vallejo; Read, Lowell; Jackson, Alameda; Stephens, St. Matthew's; Smith, Oakland; Gracy, Ukiah; Coover, Los Angeles; Goodwin, Los Angeles; Sepulveda, Alameda; Waddell, Visalia; E. Gray, Marysville; Bryant, Santa Maria; Leber, Oakland; Harlowe, Berkeley; Goodall, Manzanita; Streeton, Los Angeles Polytechnic; Callahan, Belmont.

HALF-MILE RUN.

Doyle, Lawhead, Woodland; Barrows, Lowell; Cook, Hartwell, Oakland; Smart, St. Matthew's; Langlois, Santa Maria; Service, Hanford, Berkeley; Kurtz, Colusa; Thompson, Black, Padilla, Lick; Waddell, Visalia; Forrest, Macpherson, Cohen, Mission; Brown, San Jose; Seward, Los Angeles; Schurtz, Manzanita; Kito, Monterey; Square, Thomas, Belmont; Koenig, Lindsey, Santa Clara; Appel, Cogswell, Lee, Robb, Harvard; Perkins, Alameda; Holmes, Lloyd, Los Angeles Polytechnic, Briggs, Santa Rosa; Thompson, Seattle; Ashley, Fielder, Vallejo; Hufft, Ukiah; Free, Maddox, Los Angeles; Du Bois, Manzanita.

MILE RELAY.

Teams composed of five men, each man running 352 yards.

(Does not count toward winning the field day.)

Woodland, Mission, Lowell, Belmont, Oakland, Santa Clara, Lick (C. S. M. A.) Harvard, Los Angeles Polytechnic, Seattle, Ukiah, Los Angeles.

HIGH JUMP.

Bressl, Lowell; Goodall, Manzanita; Macready, Coleman, Moore, Los Angeles; Ruddick, Gracy, Ukiah; Wolfe, Vallejo; G. Lee, Santa Rosa; Walberg, Robertson, Los Angeles Polytechnic; Duque, Harvard; Hotaling, Pasadena; Sanor, Santa Clara; R. Hill, Belmont; Patten, Visalia; Hayden, Woodland; Hupp, Goicher, Lick; Service, Chapman, Berkeley; Klein, Willison, Wilmerding; Munn, Vail, Harris, Oakland.

POLE VAULT.

Phelps, Maddox, Los Angeles; McHatton, Santa Rosa; Macready, Los Angeles Polytechnic; Sanor, Melone, Santa Clara; Wallace, Visalia; Klein, Willison, Wilmerding; Munn, Smith, Vail, Oakland.

BROAD JUMP.

Coleman, Moore, Los Angeles; Nusbaumer, Hoitt, Ruddick, Stock, Henley, Ukiah; Gish, Seattle; Rogers, Santa Rosa; Coover, Holmes, Franklin, Los Angeles Polytechnic; Macaulay, Harvard; Macaulay, Alameda; Johnston, Santa Clara; Hill, Squire, Belmont; Leidig, Monterey; Hill, San Jose; Forrest, Mission; Wallace, Visalia; Hupp, Sobey, Lick; Chapman, Berkeley; Baumbaugh, Wilmerding; Munn, McDonald, Harris, Oakland; Arneill, Fredericks, Smart, St. Matthews; Saxe, Lowell; Fiske, Woodland; Bryant, Santa Maria; Langlois, Santa Maria.

SHOT PUT.

Schutz, Manzanita; Walbridge, Black, Los Angeles; Hildreth, Ruddick, Cleland, Ukiah; Gish, Seattle; Walker, Santa Rosa; Rheinschild, Los Angeles Polytechnic; Halstead, Harvard; Clicer, Santa Clara; Ellis, Belmont; Hale, Marysville; L. Du Bois, San Jose; Doud, Watkins, Mission; Bromley, Bell, Lick; Harrold, Berkeley; Klein, Wilmerding; Munn, Poore, Oakland; Fredericks, Stephens, St. Matthew's; Massie, Flinn, Lowell; Langlois, Santa Maria.

HAMMER THROW.

Maddox, Walbridge, Black, Los Angeles; Cleland, Hildreth, Ukiah; Woolley, Santa Rosa; Rheinschild, Los Angeles Polytechnic; Clicer, Santa Clara; Du Bois, San Jose; Doud, Watkins, Mission; Bell, Lick; Harrold, Berkeley; Klein, Willison, Wilmerding; Munn, Hartwell, Oakland; Massie, Lowell; Bonetti, Santa Maria.

Boys Start North.

The Los Angeles athletes have had a hard time getting away for the North. They bought their tickets for the Coast Line, but were unable to go that way. Neither could they go by way of the Southern Pacific valley route. Through the efforts of Manager Goodwin of the High School team and Kinter Hamilton of Harvard School, the railroad officials were induced to transfer the tickets to the Santa Fé.

Los Angeles High, Harvard School and Pasadena High were to have gotten away Wednesday night at 7:30 o'clock, but the cave-in of a tunnel on the line caused a delay, and the boys got away on a later train, sleeper accommodations having been so arranged that the whole party could not go at once.

POMONA ON BASKETBALL.

Students Accept It as a College Sport. Many Girls Trying for Positions on Team.

[SPECIAL CORRESPONDENCE OF THE TIMES.]

CLAREMONT, March 21.—The Associated Students of Pomona College have to recognize basketball for both men and women as a regular college sport and to award some sort of college insignia to the members of the 'varsity teams.

It is felt that no insignia should go to the men's 'varsity for the past season's work and a resolution to that effect was adopted.

The women of the college are taking a great interest in basketball and expect to turn out a winning intercollegiate team. The first practice for 'varsity candidates was held in the gym Tuesday evening, and practically all the class teams appeared on the courts. There are a number of strong candidates for each position. It is felt by the students that only one person at the present time is really sure of making the team and that is Miss Edna Roof at forward. It was due to Miss Roof's fine goal throwing that the juniors won the recent interclass series of games. Among the other strong candidates for forward are Fern Edwards and Mabel McFadden of the sophomore class, Bee Dee Abbott of the juniors and Rosamond Norman and Clara Bissell from the freshmen. Marjorie Kinney, '10; Fern Scott, '09, and Helen Metcalf, prep., are after the center position. The guards' positions are being tried for by Laura Squier and Lena McCormick of the junior team, and Faye Scott and Frankie Willard of the '09 team.

A game is to be played this afternoon in Renwick gymnasium with the fast team from Chino High School. This will give Coach Braden a good chance to see the candidates in action and should show the likely 'varsity players to a better advantage.

At the Associated Student meeting on Tuesday afternoon $250 was pledged by the students of the college to assist in paying off the athletic debt of the Associated Students, which amounts to about $550.

BALL GAME POSSIBLE.

St. Mary's Club Will Play Against St. Vincent Today If Northern Team Arrives.

To be or not to be, is the college baseball question of today, and this means that the game scheduled between the St. Mary's College of Oakland, and the St. Vincent team of this city, may or may not be played this afternoon at the Chutes grounds. The whole question rests on whether the St. Mary's team can reach here in time for a game. The boys are supposed to have left Oakland last night at 5 o'clock on the Owl train, and if the cave at the San Fernando tunnel can be cleared away by noon today, the Owl may reach here at 2 o'clock. If the track is not cleared by the time the train reaches Saugus, the train will be detoured around by the way of Oxnard and would not reach here until about 4 o'clock this afternoon, which would be too late for a ball game.

However, if the team arrives here today the two colleges will play tomorrow afternoon and then St. Mary's will go against the Los Angeles team Sunday afternoon. If the team does not come at all, St. Vincent will play Los Angeles Saturday and Sunday afternoons, so the fans are assured of some baseball in any event.

The St. Vincent boys are preparing for a game this afternoon and expect their opponents will reach here in time.

SNYDER IS THE STAR.

U.S.C. Novice Meet Uncovers Excellent Material for Future Development.

Snyder won first place with over 20 points to his credit in the U.S.C. field meet yesterday, limited to novices exclusively. Bosbyshell took 16 points, Rickard 15, Lorenson 6, while Allison and Hollway each gained five. In the eight events there were a total of 76 entries.

The satisfactory showing made greatly encouraged Coach Holmes, and he stated last night that he would make this meet a regular feature. The following are the totals:

The 100-yard dash—Snyder, Rickard, Bosbyshell, Reiche; time 0:11.

Shot put (12 lb.)—Snyder, Munson, Allison, Bosbyshell; distance, 39ft. 6in.

Hammer throw—Lorenson, Allison, Law; Snyder and Rickard tied for fourth place; distance 86ft. 6in.

The 220-yard hurdles—Rickard, Bosbyshell, Hollway, Spencer; time 0:29.

The 880-yard run—Snyder, Maas, Rowley, Wilson; time 2:19.

High jump—Snyder, Bosbyshell; Munson and Rickard tied for third place; height, 5ft.

Broad jump—Rickard, Hollway, Bosbyshell, Lorenson; distance, 19ft. 4in.

Pole vault—Bosbyshell, Ayers, Reiche and Wallace; height 8ft. 6in.

OCCIDENTAL ENTRIES.

Presbyterians Select Men to Represent Them at Pomona Conference Field Meet.

Occidental has selected the following track men to represent her in the big field meet to be held at Pomona College tomorrow:

The 120-yard hurdles—Thompson.
The 100-yard dash—Bird, Clark, Blee.
Two-mile run—Gordon.
The 440-yard dash—Blee, Hodge.
The 220-yard dash—Bird, Clark, Blee.
The 220-yard low hurdles—Beal.
High jump—McKee, Lowry.
Pole vault—Merrill, Young.
Shot put—Thompson, Marshall.
Broad jump—Newman, Thomas.
Mile run—Patterson, Highstreet and Carver.
The 880-yard run—Bonner, Spring.
Hammer throw—Conrad, Marshall.
Relay race—Bird, Hodge, Clark and Rush.

HEAVY TRACK RACING.

Gambling Sports Have Hard Work at Ascot Park Trying to Guess the Winning Nags.

A heavy track made hard guessing for the betting sports at the Ascot Park race track yesterday and the bookmakers managed to get most of the money, for but two real favorites won, the other races going to "good things." Freesias was the best long-shot bet of the day and this old skate romped in by five lengths at the juicy price of 10 to 1. There were no features. Results:

Revolt, 128 (Knapp,) 7 to 2, won; Rodolfo, 130 (H. Smith,) 5 to 1, second; Stoessel, 127 (W. Davis,) 10 to 1, third; time 1:30. Cotillion, Chancellor Walworth, Critic, Woodthorpe and Blumenthal also ran. Daruma left at the post.

Mile: Piquet, 105 (Grand,) 7 to 10, won; Joyner, 110 (Kunz,) 11 to 1, second; Lucrece, 105 (Preston,) 11 to 2, third; time 1:42⅘. Gold Spot, Lizzie Albertine and Ding Dong II also ran.

Brooks course: Freesias, 115 (Grand,) 10 to 1, won; Jack Adams, 117 (Ross,) 5 to 1, second; Roman Boy, 117 (Kunz,) 30 to 1, third; time 2:07. Col. Bronston, Needful, Adonis, Desmages, Allopath and El Paisano also ran.

Six furlongs: Von Tromp, 121 (Knapp,) 13 to 5, won; Don Domo, 118 (Preston,) 8 to 5, second; Pantoufle, 112 (Boland,) 2 to 1, third; time 1:15. Silver Stocking and Bob Ragon also ran. Fireball scratched.

Mile: Foncasta, 105 (Preston,) 4 to 1, won; George E. Milner, 111 (Kunz,) 6 to 5, second; Lilie B., 103 (Clark,) 13 to 1, third; time 1:42⅘. Redwood II, Gorgalette and Bauble also ran.

Three and one-half furlongs: Sister Julia, 110 (Knapp,) 3 to 1, won; Luke's Thrush, 106 (Preston,) 7 to 2, second; Ed Davis, 108 (H. Smith,) 5 to 1, third; time 0:42½. Gigana, Connie M. Daily, Expectant and Barney Oldfield also ran.

RACING AT OAKLAND.

GOOD THINGS FINISH FIRST.

[BY THE ASSOCIATED PRESS—P.M.]

SAN FRANCISCO, March 21.—Although rainy weather still prevailed at Emeryville today, interesting racing resulted. One of the best finishes was in the third, when Lasell got up in time to win by a nose from Lone Wolf a 20-to-1 chance. Comilfo, at 10 to 1, led all the way in the fifth, winning handily from Hedgethorn and Magrane. Summary:

Four furlongs, selling: Husky, 112 (L. Williams,) 9 to 5, won; Rustler, 112 (Fischer,) 14 to 5, second; Willie T., 104 (Musgrave,) 15 to 1, third; time 0:51 1-5. Jeremiah, Chares A., Charsy, Wayne, Robert Myers, Altair, Warden Yell and Clara Mulholland finished as named.

Five furlongs: Princess Wheeler, 105 (Rettig,) 16 to 5, won; Elevation, 107 (Koerner,) even, second; The Reprobate, 108 (L. Williams,) 8 to 1, third; time 1:03 2-5. Hersian and Billy Mayham also ran.

Mile and a sixteenth, selling: Lasell, 102 (Nutting,) 4 to 1, won; Lone Wolf, 107 (Fischer,) 20 to 1, second; Eduardo, 107 (Keogh,) 25 to 1, third; time 1:51 3-5. Byronerdale, Iras, Miss May Bowdish, Anvil and Vincentio also ran.

Mile: Kogo, 105 (Koerner,) 9 to 2, won; Mabel Hollander, 111 (A. Brown,) 7 to 2, second; Lord Rossington, 102 (E. Lynch,) 50 to 1, third; time 1:45 1-5. Cheers, Fairy Street, Bogum, Doc Craig and Tony also ran.

Six furlongs: Comilfo, 105 (H. Davis,) 10 to 1, won; Hedgethorn, 103 (Lycurgus,) 4 to 1, second; Magrane, 110 (O'Connor,) 10 to 1, third; time 1:16. Wee Lass, Quindaro, Dotterel, Burnolette and Zinda also ran.

Seven furlongs: Eudora, 105 (Koerner,) 3 to 2, won; Mechant, 110 (Scoville,) 7 to 1, second; Johnnie Lyon, 110 (J. Hayes,) 7 to 1, third; time 1:30 2-5. Convent Bell, Mitre, Weatherford, John H. Sheehan and Silvestro also ran.

New Orleans Card.

NEW ORLEANS, March 21.—Results:

Five and a half furlongs: No Quarter won, Spider Web second, Kohinor third; time 1:08 4-5.

Four furlongs: Rebel Queen won, Hazel M. second, Brawny Lad third; time 0:48 4-5.

Mile and seventy yards: Granada won, Grenade second, Rebounder third; time 1:44.

Seven furlongs: St. Valentine won, Pasadena second, Lady Esther third; time 1:25 4-5.

Mile and twenty yards: Morales won, Bonart second, Gargantuan third; time 1:42 3-5.

Mile and a half: Lacy Crawford won, Dr. Young second, Cashier third; time 2:35 3-5.

Mile and a sixteenth: Mary Morris won, Horse Radish second, Ferroniere third; time 1:46 1-5.

Events at Oaklawn.

HOT SPRINGS, March 21.—Results:

Half mile: Etta Lois won, Albert M. second, Brocade third; time 0:49 2-5.

Five and a half furlongs: Broken Melody won, Dick Shanley second, Deacon third; time 1:09 1-5.

Six furlongs: Leta Duffy won, Elude second, Ruth Nolan third; time 1:15 3-5.

Five and a half furlongs: The Bear won, Marathon second, The Abbott third; time 1:06 1-5.

Mile: Stolen Moments won, Standover second, Lord Dixon third; time 1:41 2-5.

Mile: King Leopold won, Dr. Lee Huffman second, Charley Ward third; time 1:42 2-5.

Maher Wins Race.

LIVERPOOL, March 21.—Danny Maher, the American jockey, won the Liverpool spring cup here today on Bridge of Canny.

The Spring cup is a handicap of 1000 sovereigns for 3-year olds and upward, at a mile and three furlongs. The result in detail was:

Lord Derby's Bridge of Canny (Maher,) won; G. Walmsley's Wild Aster, second; H. Scott's Cadwal, third. Sixteen horses started.

This was Maher's first chance during the present season, and he won by two lengths.

The betting previous to the start was 100 to 14 against Bridge of Canny; 20 to 1, against Wild Aster, and 10 to 1 against Cadwal.

SUNDAY AUTO RACES.

Coronado Enthusiasts Prepare Fine Card of Events With Classifications.

[SPECIAL CORRESPONDENCE OF THE TIMES.]

SAN DIEGO, March 21.—Among the automobile men there is much interest in the automobile gymkhana at Coronado, Saturday and Sunday afternoons, under the auspices of the Coronado Country Club.

Six races for the different classes are to be given on Sunday afternoon. The first will be for two miles between Maxwell runabouts; the second for the same distance, between four-cylinder Ford runabouts; the third, a free-for-all, three miles, for runabouts costing under $1500; fourth, three mile race, for two-cylinder touring cars, costing less than $1500, in road condition, carrying four passengers; fifth, three mile race, for four-cylinder touring cars, costing less than $3000, in road condition, carrying four passengers; sixth, five mile race, for touring cars, costing more than $3000.

In all the events there must be at least five cars entered and of this number at least three must start in the race or the contest may be declared off. Entries will close Friday.

WOMEN'S GOLF PLAY.

Contest for Women's Championship of Southern California to Begin Today at Pasadena.

Owing to illness and various engagements, only four women have entered for the women's championship golf play for Southern California and it is thus unnecessary to have a qualifying round at medal play. Accordingly the semi-finals at match play will be played this afternoon at the Pasadena Country Club and the contestants will be Mrs. F. W. Maule of the Los Angeles Country Club; Mrs. H. B. Munn, of the Coronado Country Club; Miss Isabelle Smith, of the Pasadena Country Club and Miss Wallace of the Annandale Golf Club. The finals will be played tomorrow afternoon.

The men members of the Los Angeles Country Club will start a choice score match at the club course on Saturday of next week, and will finish it on Saturday, April 6. They will take the choice score of both days for a final score.

OPENING DAY PARADE.

BIG DOINGS NEXT WEEK.

The baseball season of the Pacific Coast League, which will open in this city Saturday, March 30, will be featured by all the trimmings that have been on it during the first day of all the seasons during the past four or five years, according to the announcement made last night by Manager Berry. The Mayor will pitch the first ball and the catcher for that particular game will be Jim Jeffries or Chief of Police Kern.

There will be the usual automobile parade through the principal streets and a band will furnish music. The start will be made from the City Hall about 12:30 o'clock, and the route will be down Broadway to Seventh, to Main, and north on Main to the Temple block, and then south on Spring street to Main street, and out Main street to the Chutes grounds.

Manager Berry is trying to secure pitcher C. C. Carnes, who did so well here last Sunday against the St. Vincent team. Carnes, and not Kerns, was signed with the Fresno team, and when that team was dropped from the league it's players reverted to the league. Berry wired yesterday to Cal Ewing, the league president, asking if he could have Carnes and he expects a favorable reply today.

STATE CHAMPIONSHIP.

St. Mary's for the last two years has held the championship of the North, and is considered to be one of the best bunch of players representing any college in the West; while the local college team, up until last year, held the championship of the South, and judging from its showing so far this year, is considered by many to have the winning team of the South.

In the northerners line-up are men who could make good in any big league team right now. Such men as Feeney, the captain and second baseman; Brady, the first baseman; Enwright, the center fielder, and Duggan, the shortstop, are finished ball players. All these men have received offers from different professional teams. Ferguson, who does the slab work for them, is wanted by Cincinnati.

As Santa Clara and St. Mary's colleges are at outs at present, those interested in baseball out at the local institution are expressing hopes of making this game between St. Mary's and themselves an annual affair, which would add greatly to interest in southern athletics.

The line-ups are:

St. Mary's.		S.V.C.
Ferguson	pitcher	Lane, Phillips
Burns	catcher	Snodgrass
Brady	first base	Wilkenson
Feeney	second base	Flick
Hamilton	third base	McCann
Duggan	shortstop	Lamer
Harper	left field	Winne
Enwright	center field	Cunningham
Thompson	right field	Schildwater

READY FOR SAILING.

Tutt's Yacht Anemone to Go Into Commission Within a Week—Long Cruise Planned.

[SPECIAL CORRESPONDENCE OF THE TIMES.]

SAN DIEGO, March 21.—Within a week Charles L. Tutt's yacht, Anemone, which has been undergoing repairs here, will be ready to go into commission. Mrs. Tutt is expected to arrive within a few days from Colorado Springs and will accompany him on a long cruise in the yacht to various places in the Pacific Ocean, ranging from Alaska to Honolulu.

Capt. R. H. Harding and First Mate W. C. Spinney have arrived from New York and are shipping men for the crew. Chief Engineer Gehlbach, who has sailed 26,000 miles in the Anemone, including the trip around the Horn, one year ago, and the race from San Pedro to Honolulu, in which the boat took second prize, is with the yacht. The work of changing the coal to an oil burner is nearly completed.

NEW WORLD'S RECORDS.

Carl Forlin Beats Archie Hahn in Fifty-Yard Dash—Wesley Coe Puts Shot.

[BY DIRECT WIRE TO THE TIMES.]

ST. LOUIS, March 21.—[Exclusive Dispatch.] Three world's records fell tonight at the St. Louis University's annual indoor athletic meeting, and in one the great sprinter, Archie Hahn, a winner for America at the Athens Olympic games, and conceded to be the fastest man on the cinder path in this country, was beaten by Carl Forlin, the speedy Central M.C.A. runner.

The event was a fifty-yard invitation affair, and two heats were run. In the final, Forlin was six inches in front of the little Milwaukee man, covering the ground in 0:05 1-5, the best time ever made for the distance.

In addition to Forlin's world's record, Wehley Coe, the Boston Athletic Club shot putter, and champion at the sixteen-pound weight game, broke the world's record when he tossed the twelve-pound shot fifty-three feet, six and one-half inches, and then put the eight-pound weight sixty-two feet, eight and one-fourth inches. The twelve-pound mark was shattered by three-fourths of an inch, and the eight-pound mark by one foot, eight inches.

CRANE DEFEATS SANDS.

Winner to Meet Jay Gould for Court Tennis Championship Saturday Afternoon.

[BY DIRECT WIRE TO THE TIMES.]

BOSTON, March 21.—[Exclusive Dispatch.] A lightning service, with beautiful forearm work and excellent generalship, gave Joshua Crane of this city the victory over Charles E. Sands of New York in the final match of the National Court tennis tournament, this afternoon, at the Tennis and Racquet Club.

It was one of the most sensational tennis battles ever witnessed in this city, and attracted a record-breaking crowd of enthusiasts, who taxed every bit of standing and seating room in the spacious gallery of the club.

The New Yorker put up a stubborn fight, and forced Mr. Crane to go four sets before he qualified for the honor of meeting Jay Gould, the present champion, in the challenge match scheduled for Saturday on the same court. The scores were 6-2, 6-3, 4-6 and 6-4. Mr. Gould was referee of today's match.

"Ready and Right" IS ready and right

Six models.
Each different in cut.
Each alike in point of fine tailoring.
Each a little nearer perfection than any clothing we know of.
Shoulders gracefully rounded off—coat that doesn't seem merely a lot of cloth, but a garment with style to it—trousers that hang in a clean-cut way—

These are details that have popularized "Ready-and-Right" among the MEN WHO KNOW.

Better drop in and look over the patterns.

The Silverwood Stores
221 SOUTH SPRING STREET — BROADWAY AND SIXTH STREET
Also Bakersfield and Long Beach

Easter Fixings For Men and Boys

Are you fixed for Easter? We are. Fresh, Spring-like clothing for men and boys—suits with style—suits that fit. The variety of selection is great. The values are Adler values—you know what this means—your money's worth.

All the new, beautiful shades of gray and rich browns—at $15.00, $20.00 and $25.00. No detail slighted in the making, for the sake of profit.

Brilliantly colored Easter Eggs free to all visitors in our Boys' Department from now until Easter. Bring the children.

Adler Clothing Co.
119-125 North Spring St. Cor. Franklin

WINDOW OPEN, JEWELS GONE.

FASHIONABLE HOTEL THE SCENE OF DARING THEFT.

Mrs. Clifford Anthony, Guest of Hearshey Arms, Robbed of Diamonds Valued at Seventeen Hundred Dollars—Crime Discovered an Hour After It Was Committed.

In the discovery of the loss of $1700 worth of diamonds from the room of Mrs. Clifford A. Anthony at the Hearshey Arms, No. 2600 Wilshire boulevard, last night, a burglary of surpassing daring has been added to the long list of clever crimes of the winter. With a house filled with wealthy guests and trusted servants, a burglar entered Mrs. Anthony's room through a side window and took the jewels from a jewel box.

Before dinner Mrs. Anthony removed a part of the jewelry and placed her jewel case on a dressing table. She then left the room and went to the parlor below. When, about 9 o'clock, she returned, her attention was first attracted by a wide-open window. One glance at her jewel case told Mrs. Anthony what had taken place. The case lay empty on its side on the table. Nothing else was disturbed, so far as could be learned. Frantically the woman went through her effects, removing bureau drawers and searching in every place where she might have placed the jewels, but all in vain.

The proprietors of the fashionable hostelry were summoned and a hasty conference led to the calling of the police. The police learned that Mrs. Anthony came from Peoria, Ill., to spend the winter in Los Angeles. She told the officers that there were several occasions when she had been at social functions, where the thief might have seen her gems.

Among the most valuable articles lost were three large diamond solitaires, two diamond studded pins, and a diamond sunburst brooch. When the police had obtained a complete list of the missing gems, they began a minute search of the grounds and the room. There were a few footprints about the hotel, but these could not be definitely identified as those of the burglar.

From the description furnished by the police, the room occupied by Mrs. Anthony is so situated that it is very difficult to gain access to it from the street, without coming in contact with many persons about. The nature of the robbery indicates that the thief gained entrance by passing along the porch and prying up the window.

A large squad of patrolmen and detectives were at once put to work on the case, but they have made practically no headway.

Makes Good Score.

SAN DIEGO, March 21.—In last night's bowling match Sam Dysinger won from Harry Burke, having a lead of twenty-one pins at the end of the fifth game. His score for the five games was 902 pins.

Yale Wins Contest.

PRINCETON (N. J.) March 21.—Yale tonight won the intercollegiate wrestling championship, scoring 11 points. Columbia and Princeton tied at 7 points each and Pennsylvania finished fourth with 3 points.

Bowling Tournament.

CINCINNATI, March 21.—Cincinnati was today selected by the American Bowling Congress as the place for holding the next annual tournament.

DENIES CHARGE OF GRAFT.

HURON (S. D.) March 21.—Gov. Coe Crawford of South Dakota, today, issued the following statement in regard to the charges made by Secretary of the Interior Garfield alleging fraud on the part of Gov. Crawford in proving up on public lands in South Dakota. "I state most emphatically and unequivocably that I never either directly or indirectly made an agreement by which I was to acquire title to government land through others, no matter what Congressman Mann or others say."

PEASANTS LOOT TOWN.

VIENNA, March 21.—Uncorroborated telegrams have been received here declaring that the Roumanian town of Michaeleni close to the Austrian frontier in Northern Moldavi, has been taken possession of by riotous peasantry and that the entire Jewish population has fled. The peasants succeeded in breaking the cordon and entering the town where they looted several residences. A number of neighboring villages were plundered. Four peasants were killed and two were wounded at Lespezi in an attempt to seize the arms at the gendarmes barracks.

HUESTON BEATS KEOGH.

NEW YORK, March 21.—Thomas Hueston of St. Louis beat Jerome Keogh of Buffalo tonight by 205 points to 121 in the first of a series of three games of 200 points each for the world's championship at continuous pool and a side stake of $300.

UNDELIVERED TELEGRAMS.

There are undelivered telegrams at the office of the Western Union for George Ager, Max M. Miller, W. Harris, Lula Booth Shultz, E. A. Cowran, Mrs. J. U. Haley, E. P. Bernard, J. C. Jensen, Thomas Ball, Mrs. T. F. Niland, W. E. Stevens, Mrs. G. L. Darling, A. F. Wilson, Charles Schaldenback, Downing, A. Mattoona, Jack Perry, R. T. Fadler, Mrs. Jennie H. Dryden, Señor Pedro Rulenos, Mrs. A. W. Hitt, Fred Blinman, Morris Perelson, D. R. Frohock, C. M. Warner, Hubert Knox, D. E. Weiss, A. Patterson, J. M. Stark, Prof. A. L. Kroeber, Miss Adelaide Freese, A. T. Jones, A. B. Bouden and H. W. Bell.

Some novel hunting trips have been enjoyed by two Galesburg, Ill., men, Carl J. Holdridge and Frank E. Clark. Driving out at night their lights attracted rabbits, which were shot from the seat of their car.

One of the Newest

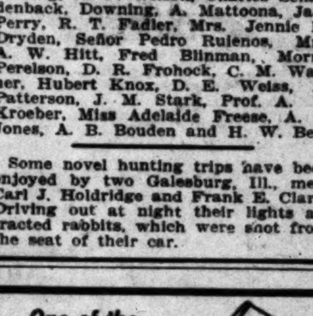

$4

Unusually fine-fitting is this graceful new oxford. It is hand-stitched, has patent colt vamp, high Cuban heel, Blucher cut, with large eyelets and ribbon ties. Will wear well. Extra good at $4.

Innes Shoe Co.
258 S. Broadway. 231 W. Third

The Mason Motor Car — Lord Motor Car Co.
DARRACQ DE LUXE ST. LOUIS QUEEN OVERLAND — PACIFIC AUTOMOBILE CO. 1028-1030 South Main Street
Dolson and Moon MOTOR CARS — J. F. McNaught, Southern California Agent, 1126 South Main St.
PREMIER — W. COSBY
Cadillac — Lee Motor Car Co. 1218-20 So. Main
Reo Motor Cars — LEON T. SHETTLER, 633 S. Grand Avenue, Sunset Ex. 633.
WAYNE Touring Cars — 16 to 60 horse power — E. Jr. BENNETT AUTOMOBILE COMPANY, General Agents
JACKSON — No sand too deep. No hill too steep. — A. W. GUMP AUTOMOBILE CO.
POPE — WHITE STEAM CARS — WHITE GARAGE, H. D. RYUS, Mgr.
Pierce-Racine 4-Cylinder, 40 H. P. Touring — $2750 Equipped — 1048 So. Main Street
...THE... GREAT SMITH — The World's Greatest — Renton-Williams Motor Co. 1082 Main Street
Franklin Motor Cars (4-Cylinder, air cooled) — R. C. HAMLIN — Agent for Southern California
"IN EVERYBODY'S MOUTH" DRAGON — DRAGON CAR CO.
Tourist — AUTO VEHICLE COMPANY
1907 Mitchell — 4-Cyl. 18 H.P. Runabout; 4-Cyl. 30 H.P. Tour'g car; 4-Cyl. 35 H.P. Touring Car — 380-386 SO. LOS ANGELES ST.
OLDSMOBILE — Palace Touring Car, Roadster, Two-Cycle Car, All in stock. — H. O. HARRISON CO. 1207-1209 S. Main
1907 MODEL RAMBLER In Stock — W. K. COWAN
The Maxwell — "Perfectly simple and simply perfect." — MAXWELL, BRISCOE — Phone Broadway — 1211-1213 South Main
DOCTORS Shores & Shores — SPECIALISTS — In Catarrh and Chronic, Nervous and Private Diseases — Los Angeles

RETURNS TO MEET NEARY TONIGHT.

MILWAUKEE BOY IS FAVORITE DESPITE DEFEAT.

...ee of Los Angeles Battle Says ...an Put Over the Knockout Again—Eddie Graney Offers Purse for Gans-Nelson Fight. Ring Gossip.

[BY DIRECT WIRE TO THE TIMES.]

MILWAUKEE (Wis.) March 21.—[Exclusive Dispatch.] Charlie Neary, of Milwaukee, and George O. ..., who has been coming along great clip in recent days, will ... tomorrow night in a ten-round ... at Schlitz Park, under the auspices of the Badger Athletic Club. ... battle will be the best drawing Milwaukee has staged in months. ... for several years has been ... pet of the Germans, and is ... a stronger favorite than ever, ... the knock-out he handed Dave ... a few weeks ago. He will ... heavily backed, and will enter the ... favorite at odds of 10 to 7, despite the fact that Memsic put one ... him for the ten counts at Los ...

... and his friends think that the ... was a wild swing, and a lucky ... Memsic avers that it was a well-planned cross-counter, and ... can do the same thing over ...

... semi-wind-up will enlist Earl ... of Chicago and Eddie Greene, the Milwaukee bantam who ... so well against "Kid" Murphy. ... other bouts will be staged, and ... will be the referee.

TURK MAKES GOOD.

PLEASES QUAKER CRITICS.

... Turk has gone to Philadelphia ... made good. Following is a report ... first fight and a few caustic ... contained in a foremost ... City paper:

... the "Terrible Turk," made his first ... in this city at the Spring Garden, ... and gave Paul Moore, of Pittsburgh, a ... Abdul's victory would have been ... one-sided only Moore persisted in ... every round and thus managed ... the limit of six rounds.

... "Terrible Turk's" appearance gave Phil... followers some idea of what people in Los Angeles, Cal., call "sport." ... Abdul met "Philadelphia Jack" ... in Los Angeles.

Abdul's name, "The Terrible Turk," ... expected something ferocious to ... face Moore. Instead, Abdul ... to be a mild-looking young man, ... being a heavyweight like O'Brien, ... more than a lightweight. He is tall ... in build is no stouter than Young ... as stout. Contrasted with O'Brien, ... a shadow, and if Los Angeles "sports" ... consider two such men a good match ... then Easterners have much to learn. ... though, proved that he is something ... He was aggressive all the way ... the bout, and while awkward managed ... enough blows early in the bout on ... make the Pittsburger very cautious. ... had scarcely faced each other in ... round than Abdul let go a long right ... which caught Moore on the jaw and ... burger went down for a count of four. ... seemed to take all the heart out ... who thereafter went into the clinch ... chance and held on as long as possible. ... first two rounds Moore scarcely ... blow, while Abdul soon marked Paul ... Turk's specialty being a right-hand ... Abdul staggered Moore in every ... in the third sent him to the mat ... count of "nine." It was a one-sided ... start to finish.

TROUBLE IN RENO.

PROMOTERS QUARRELING.

[BY DIRECT WIRE TO THE TIMES.]

RENO (Nev.) March 21.—[Exclusive Dispatch.] Jim May is sore on Kohl, ... probably there is nothing doing ... to a Walsh-Menney go in the ... Kohl seems to have crawled ... the shell.

... is in receipt of a wire from ... asking him to fight the ... of the Charlie Neary-George ... and wired back for transportation. Callahan is seeking a ... at Sacramento with any 130-...

Jeff Leaves in May.

J. Jeffries has completed arrangements to go to Europe with his ... June. He will visit Cincinnati ... guest of Gustav A. Loewenstein, ... wealthy meat packer of A. Loewenstein Sons, and will spend about ... early in May at the home ... Loewensteins in the Haddon ... in Avondale. Mrs. Jeffries ... cousin of Mr. Loewenstein, ... has written accepting to stop ... a visit in Cincinnati on their ... Europe, for which Mr. and Mrs. Jeffries have engaged staterooms on the Kaiser Wilhelm, June 10. ... and Mrs. Loewenstein were the ... of Jeffries and his wife at Jeff's ... last fall, and the big fellow did ... in his power to make their ... pleasant. Jeffries expects to visit Jamestown Exposition before he ... for Europe, hence he will be in ... either the first or second ... May.

Change in Rules.

STANFORD UNIVERSITY, March ... As a result of the final meeting of ... intercollegiate Rules Committee ... English rules for playing Rugby ... adopted with but one modification. Next fall an umpire in addition ... regular referee will be allowed on ... if the captains desire. This ... is the result of several poor ... games, last fall, which ... unsatisfactory to both Stanford ... opposing teams.

Issues Challenge.

... Mendell of Saginaw, Mich., ... to be the champion wrestler ... Michigan, issues a challenge to ... man at 138 to 140 pounds in ... Angeles in a match bout. He has ... only occasionally in the last ... years, but claims he can get into ... again for a good campaign on ...

Smith and Williams.

SAN DIEGO, March 21.—Kid Williams and "Rube" Smith have been ... for a twenty-round fight before the National Athletic Club the ... of April 9. The match is to ... catch weights. It will be the ... that Smith has fought south ... San Francisco.

Wrestling Match.

SAN DIEGO, March 21.—A wrestling ... has been arranged between Fred ... the local wrestler, and August ... of New York, to take place ... within sixty days. The winner ... a purse of $500.

To Build Pony Track.

SANTA BARBARA, March 21.—The ... Barbara County Polo Club ... intends to construct two polo ... turf field and a dirt field for ... on the forty-acre tract secured ... the Potter Hotel, is planning to ... five-eighth mile track for pony ... during the polo meet this summer. ... The grounds have been surveyed, ... work will be commenced immediately after the spring rains have ...

When buying food you naturally patronize the grocer who previously sold you best goods; ... Time you are seeking ... will make money for you. ... ERS & CO., Investment Brokers, ... son Bldg., Fourth and Broadway.

To Prevent the Grip. LAXATIVE BROMO Quinine removes the cause. To get the genuine, call for full name and look for signature of E. W. Grove. 25c.

Visit Our ... Children's ...
Postal ... 3 for 25c ... Studio
Postal photographs finished while you wait; just as good work as you'll get at any ... 25c; 7 for 50c.
Fine white E... case only; ...
Figured Gasc... regular price ...
Drugs ...
25c Packer's T... 5c Cocoa Castile ... 10c 4-lb. package ... $1.00 Swamp-Root ... 10c bottle Mach... Roger & Gallet ... $1.50 Oriental ...
Men's Spring ... shops sel...
Men's spring and ... newest patterns ... lored suits in all ... shown in the ex...
Men's $2. ... Special F...
We have a large ... trousers from so... Trousers for all ... and vest. For ... pairs of men's ... Newest spring ... cloths that will ... color; all sizes, ... have difficulty ... $3.00 a pair. ...
OTHER TR...
Spring S... Worth up...
50 pieces of wo... dark colors; ... weaves and sh... Friday, Section ...
2-Yard L... mask, w...
Two-yard length ... all linen, 72 inch... day, fourth floo... Napkins to m... day half-dozen ... Remnants of ... ing, etc.; odd ... reduced price.
Silk F... Sizes 18 ... Friday 8 t...
Silk floss cushi... 20, 22 and 24-in... are worth; no ... morning, 8 to 1... 50c each.
Orienta...
200 pretty Orie... ished corners; ... they last, 18c ea...
Specia...
Genuine brier pi... Genuine brier pi... Meerschaum pi... some mounted ... value; prices $2...
BARM... Bargain Tab... New G... DOHRU... 436-444 So...

Visit Our Roof Garden and Children's Play Ground

FRIDAY— MARCH 22nd

OPPORTUNITY DAY

Restaurant and Lunch Counter Seventh Floor

Postal Photos

3 for 25c 7 for 50c

Studio, 7th Floor

Postal photographs taken and finished while you wait; satisfactory work; just as good a likeness as you'll get at any price; 3 cards for 25c; 7 for 50c, 15 for $1.00.

Barber Shop

3rd Floor

Children's Hair Cutting

Expert service in our barber shop; children's hair cutting a specialty. You can attend to your shopping while the child's hair is being cut.

10c White Shaker Flannel 8 1-3c

Fine white Egyptian Shaker flannel, the regular 10c grade; one case only; Friday, while it lasts, 8 1-3c a yard. Fourth floor.

8 1-3c Figured Organdy . . 5c Yard

Figured Gascon organdy; splendid assortment of neat designs; regular price 8 1-3c; Friday on the fourth floor, 5c a yard.

Bullock's

7th & Broadway

Either Phone Exchange 1500

10c Cambric Muslin . . . . 8 1-3c Yard

Yard wide fine white cambric muslin; factory ends of from 10 to 20 yards; our price 10c, but worth 12½c; Friday only, fourth floor, 8 1-3c yard.

Full Size Bed Sheets . . . . 48c Each

Good sheets, size 72x90 inches, with seamed centers, linen finished sheeting; special Friday, fourth floor, 48c each.
Pillow cases to match, 12½c each.

Drugs and Toilet Articles

25c Packer's Tar Soap	13c
5c Cocoa Castile Soap	2½c
10c 4-lb. package Sea Salt	7c
$1.00 Swamp-Root	73c
10c bottle Machine Oil	5c
Roger & Gallet Perfumes, ounce	65c
$1.50 Oriental Cream	95c

Our Friday sales present golden opportunities to economize. These Opportunity Day sales mean much to us and a great deal to you. It's our weekly stock-clearing and stock-cleaning day, when all short lines, broken assortments and remnants are forced out at greatly reduced prices. Every department in the whole store contributes to this movement. Many of the most tempting values are not advertised, so your only chance of getting in touch with all the good things is by visiting Bullock's on Opportunity Day.

Crepe Paper, Worth 9c Roll . . . 6½c

College crepe paper in all the best colors; full rolls; regular price 9c; Friday, section E, main floor, 6½c roll.

10c and 15c Tablets 8c

Good writing tablets, full size and count; regular prices 10c and 15c; Friday, stationery department, 8c each.

Men's Spring Suits, well styled; such as exclusive shops sell at $12.50, $15.00 . . . . . $9.45

Men's spring and summer suits made from all-wool tweeds, cheviots, velours and fancy worsteds in the newest patterns and most popular colors; also plain blue serges and black thibets; stylishly cut, well-tailored suits in all sizes from 34 to 44 chest measure; single or double-breasted coats; such suits as you'll see shown in the exclusive shops at $12.50 and $15.00. Friday, third floor, $9.45 the suit.

Men's $2.50 Trousers Special Friday $2

We have a large and well assorted stock of men's trousers from some of the best makers in the country. Trousers for all occasions, to be used with any coat and vest. For Friday we offer on special sale 500 pairs of men's regular $2.50 trousers at $2.00 a pair. Newest spring colors and patterns; good, reliable cloths that will wear well and hold their shape and color; all sizes, from 31 to 42 waist measure; you'll have difficulty duplicating them elsewhere under $3.00 a pair. Friday, third floor, $2.00 a pair.

OTHER TROUSERS UP TO $7.50 A PAIR.

Youths' $10 Suits Special Friday . . $8.50

We want all the young men in Los Angeles to get acquainted with our clothing stock. We carry very complete lines of suits for youths' and young men from 14 to 20 years of age. We believe we have the best $10.000 suits in the country; checks, plaids, stripes and mixtures in cheviots and tweeds; also plain blue serges and black thibets; single or double-breasted coats that are stylish in every line; suits for big boys and small men up to 36-inch chest measure. Our regular $10.00 suits, Friday, third floor, $8.50.

OTHER YOUTHS' SUITS UP TO $25.00.

Men's New Spring Felt Hats Splendid values at $2.50 . . . . . $1.90

Men's felt hats for spring and summer; newest shapes and blocks; telescopes, 4-dent, Optimos and Fedoras in all the popular colors; stiff hats or derbies in black only; fine silk trimmings, good leather sweatbands; all sizes; regular $2.50 values. Friday, Section F, main floor, $1.90 each.

Boys Caps 25c

Boys' cloth caps, golf, yacht or Eton shapes; plain colors and fancy patterns; well lined, neatly finished; all sizes. Friday, third floor, 25c

Child's Tam O'Shanters 45c

Child's washable Tam O'Shanters, linen duck, madras or crash; patent detachable leather sweat bands; embroidered emblem on top; all sizes. Friday, third floor, 45c.

Boys' Spring Suits Ages 7 to 16 Years . $3.00

Boys' knee pants suits, double-breasted styles, made from sturdy tweeds and cheviots; also fancy worsteds; dark, medium and light colors, including grays and browns; stripes, checks, plaids and mixtures; double-breasted suits for boys from 7 to 16 years. Special value for Friday at $3.00.

Boys' Suits at $4.75

Boys' suits in the newest spring styles; made from high-grade all wool materials, cassimeres, tweeds, homespuns and silk mixed fancy worsteds; attractive patterns in the most-desirable colors; light, medium and dark shades; Russian sailor blouse and other juvenile styles for the little fellows from 2½ to 8 years; double-breasted and Norfolk suits for larger boys from 7 to 16 years; you'll recognize $7.50 values in these suits. Friday, third floor, $4.75.

Boys' Knee Pants 35c

Boys' knee pants of good, strong, serviceable cloths; both light and dark colors; patent waist bands; strongly sewn seams; sizes for boys from 4 to 15 years of age; you'll allow them to be worth 50c. Friday, third floor, 35c pair.

Boys' Blouse Waists 25c

Boys' shirtwaists and blouses of black sateen, blue chambray, fancy madras and percales; attached collars; ages 4 to 14 years; boys' department, third floor, 25c each.

Boys' Soft Shirts 50c

Boys' golf shirts, made from good, serviceable materials in new spring patterns, mostly light colors; attached laundered cuffs; sizes 12 to 14; extra value at 50c.

Boys' 25c Suspenders 15c

Boys' suspenders of good, strong, elastic web; nickel buckles; leather ends; full length; regular 25c ones Friday, third floor, 15c.

Men's Golf Shirts in New Patterns

All Sizes, Values as High as $1.25

75c Each

Men's golf shirts in neat stripes, checks and dotted patterns; some attached, others with separate cuffs; cushion neckbands and good pearl buttons; all sizes; good $1.00 and $1.25 values. Friday, main floor, near Broadway entrance, 75c each.

50c Neckwear 25c

Men's four-in-hand scarfs; newest shapes and colors; very attractive patterns in both light and dark shades; some satin-lined; others reversible; 50c values. Friday 25c.

Sale of Black Taffeta Silks Friday Prices About One-Third Off

$1.00 36-Inch Taffeta 79c

Black taffeta silk; full yard wide; fair weight; deep lustrous black; a grade always sold at $1.00 or more. Friday, Section A, main floor, 79c a yard.

85c 27-Inch Taffeta 69c.

Black taffeta silk; three-quarters of a yard wide; a good grade for linings and waists; always retails for 85c. Friday, section A, main floor, 69c.

65c 19-Inch Black Taffeta Silk 48c Yard

19-inch black taffeta silk; pure dye, rich velvety color; has the rustle of a much higher-priced silk; extra good value at the regular price of 65c. Friday only, Section A, main floor, 48c a yard.

Spring Suitings Worth up to $1 . . 48c Yd

50 pieces of wool mixed suitings in both light and dark colors; widths 46 to 54 inches; popular weaves and shades; regular values 65c to $1.00. Friday, Section A, main floor, 48c yard.

2-Yard Lengths Table Damask, worth $2.50—Friday $2.00

Two-yard lengths of regular $1.25 table damask, all linen, 72 inches wide; worth $1.25 a yard. Friday, fourth floor, the length, $2.00.

Napkins to match; worth $3.50 a dozen. Friday half-dozen lots for $1.50.

Remnants of crash suit linens, dresser scarfing, etc.; odd lunch cloths, tray cloths, etc., at reduced price.

Women's Oxfords $2.45

Well Worth $3.50

Women's Oxfords of bright patent colt skin or fine vici kid; hand-welted and hand-turned soles; plain lace or Blucher styles; newest lasts and toe shapes; all sizes; excellent $3.50 values. Friday $2.45 a pair.

Boy's $2 School Shoes $1.50

Boys' school shoes of box calf or vici kid; solid and serviceable; good, comfortable lasts; plenty of sizes; regular $2.00 and $2.50 values. Friday $1.50 a pair.

25c Gilt Edge Shoe Polish 10c

Whitmore's Gilt Edge shoe polish for women's and children's shoes; sold at 25c the world over; no phone or mail orders; limit two bottles to a customer. Friday only 10c bottle.

Basement Specials for Friday

BOWLS AND PITCHERS of plain white ware; best quality; full size; regular price $1.10. Friday only, the pair . . 85c

COMBINETS or slop jars; white embossed; bail handle and cover; regular price $1.19. Friday only 89c

CHAMBERS—Plain white with covers; regular size; always sold at 60c. Friday only 49c

WASH TUBS of galvanized iron; medium size; well finished; regular price 65c. Friday only, in the basement . . . 49c

LAUNDRY SOAP—Fairbanks' Clairette laundry soap; no phone or mail orders; not more than 10 cakes to a customer. Friday 10 cakes for 25c

GOLD DUST—Fairbanks' famous washing powder; large package; no phone or mail orders; limit two to a customer. Friday, package 15c

Women's Initial Handkerchiefs, Box of 6 for 68c

Women's plain linen hemstitched handkerchiefs; neat embroidered initial in corner; box of half a dozen; worth $1.00. Friday, Section E, main floor, 68c.

Women's embroidered handkerchiefs; hemstitched or scalloped edges; regular price 25c. Friday, 3 for 50c, or, each 20c

Women's plain linen handkerchiefs; hemstitched borders; some with lace edge; others embroidered corners; extra value at 25c

$5 Enameled Iron Beds

Full or Three-Quarter Size $3.95

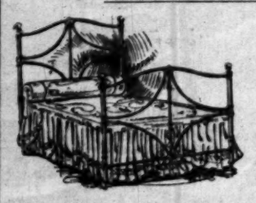

Iron beds like the illustration on the left; full or ¾ size; actual value $5.00; full-size beds, enameled in green, white or cream; ¾ size beds in blue or cream; a special for Friday only on the fifth floor, $3.95 each.

Silk Floss Cushions Sizes 18 to 24 Inch Friday 8 to 10 a.m., ea. 50c

Silk floss cushions; fine white covers, sizes 18, 20, 22 and 24-inch; everybody knows what they are worth; no phone or mail orders. Friday morning, 8 to 10 o'clock only, on the fifth floor, 50c each.

Oriental Pillow Slips 18c

200 pretty Oriental pillow slips with tassel-finished corners; Friday, on the fifth floor, while they last, 18c each.

NOTTINGHAM CURTAINS . . 90c

Worth $1.50

165 pairs of Nottingham lace curtains in handsome designs; Arabian colors; full size; actual $1.50 value. Friday, fifth floor, 90c pair.

$5 Irish Point Curtains From 8 to 11 a. m. only $3.50

60 pairs of real Irish point lace curtains; white only; beautiful designs; cheap at $5.00. Friday morning, 8 to 11 o'clock, fifth floor, $3.50 a pair.

Pretty Wash Dresses for Girls, Ages 4 to 14 Years. Values Up to $3.00 . . . . . $1.95

Five distinct and attractive styles in girls' wash dresses; Peter Thompson, Jane Jumper and Peter Pan styles; some with short sleeves and Dutch necks; full pleated skirts; plain blue, brown, red and tan; also black and white checks, colored polkadots and other desirable patterns; trimmings of embroidery stitching and straps; pretty girlish styles for misses from 4 to 14 years of age; $2.50 and $3.00 values. Friday, on the fourth floor, choice, $1.95.

Other Dainty Wash Dresses, Ages 6 to 14 Years. Values to $3.50 . . . . . $2.50

Dainty girlish dresses of percale, fancy ginghams and linen; a great variety of styles to choose from; one style is a Peter Thompson dress linen with embroidered insignia on sleeve; shield, collar and cuffs trimmed with three rows of white wash braid; full pleated skirt with 4-inch hem; others of pretty checked material in black and white, blue and white or pink and white, with pique shield and trimmed with straps of embroidery insertion over shoulders; plain full skirt suits for girls from 6 to 14 years of age; $3.00 and $3.50 value. Friday, fourth floor, $2.50.

OTHER WASH DRESSES UP TO $7.50.

Last Opportunity to See Burbank's Painting The Angel Delivering Daniel

Saturday night closes the exhibition of Burbank's famous painting. This picture covers a space of 240 square feet and is valued at $100,000.00. See it on the fifth floor.

Special Prices on Pipes

Genuine brier pipes	25c	Brier pipe in case	65c
Genuine brier pipes	50c	Brier pipe in case	95c

Meerschaum pipes in a great variety of styles and shapes; some mounted with gold; every one a special value; prices $2.25 up to $4.85

$2.25 Gilt Clocks . $1.50

Ormolu gold-finished gilt clocks like illustration; porcelain dial with Arabic figures; several designs to choose from; clocks worth $2.25. Friday in Jewelry Section, $1.50.

Good Alarm Clocks . . . 65c

Nickel-finished alarm clocks, with lever attachment to shut off the alarm; such clocks as are usually sold at from 80c to 90c. Friday, at jewelry counter, 65c each.

Eight Day Mantel Clocks

Worth $6.00 Friday $4.85

Eight-day mantel clocks like illustration on the left; cathedral gong strike; plain or fancy dial; beautiful enamel finish; fully guaranteed; worth $6.00. Friday, main floor, right of Broadway entrance, $4.85.

CLOCKS AND WATCHES

A good assortment of small clocks in various grades and designs at popular prices. Our watch stock is quite complete now. We can supply you with all the well-known makes in almost any kind of a case at a very liberal saving. Your inspection is solicited.

BARMELEE CO.
Bargain Table Clearance Now Going On
DOHRMANN
436-444 So. Broadway

Los Angeles Agency for all Steamship Lines and Thos. Cook & Son.
HUGH B. RICE & CO.
604 S. Main St., Los Angeles
Phones: Main 302, A 4944

Hoffman's
THE LARGEST Millinery HOUSE ON THE PACIFIC COAST
325-335 S. SPRING ST. LOS ANGELES

10,000 Framed Pictures to Pick From
Green's
10th, Broadway and Main

Exclusive, High-Grade Millinery and Millinery Novelties
MarvelMillinery
241-243 S. Broadway

GET ACQUAINTED AT
Lowman's
231 S. SPRING.
Clothing, Furnishings.

Classified Liners.

Times Classified Rates: The rate for inserting "Want" ads in The Daily Times is 1c per word for each insertion; in the Sunday issue 1¼c per word, each insertion; minimum charge 25c; except under following classifications, the rate for which is 10c per line, minimum charge 30 cents: "Lost and Found," "Personals," "Special Notices," and "Baths and Massage."

The Sunday circulation of The Times exceeds 70,000 copies, and more "liners" are regularly printed in its columns than in the five other Los Angeles newspapers combined.

Sunday real estate advertisements, to be classified properly, must be in The Times office before 10 o'clock Saturday nights. Rates, 1¼ cents per word.

"Liner" (classified) advertisements for Sunday insertion received over the counter or by telephone after 11 o'clock Saturday nights will be inserted under heading "Too Late to Classify."

Telephone your want advertisements. Ring up "The Times" any time of day or night and secure prompt and careful attention.

The Times cannot guarantee accuracy or assume responsibility for errors of any kind occurring in telephoned advertisements.

SPECIAL NOTICES—

WRINKLES, SMALLPOX PITTINGS, FRECKLES, BROWN BIRTHMARKS, moles and superfluous hair removed on positive guarantee. Hollow cheeks and necks filled out painlessly and permanently in one visit. No parrafine. No lumping. 10 years' practice in Los Angeles. City reference and physicians' indorsement. MRS. M'NAIL, expert dermatologist, 123 N. Flower. W. Second st. car. Phone A7101. 22

MOLLY FRANK M'DONALD, TRAINER OF champions; boxing instructor for East Side Athletic Club; boxing taught also; physical training; large gymnasium; baths, massage treatment. East Side Athletic Club, junction of Downey ave. and Mission Road. Officers of club, E. M. ALLISON, Pres.; Frank McDonald, Mgr.; F. W. Ward, Sec.

DON'T WEAR HORRIBLE PUFFS OR crowsfeet around your eyes. We remove them, 18 years' experience. Call and see proof of perfect work on the living face and our guarantee. M. ELLA HARRIS & SON, face specialists, 319 W. 3RD ST., Los Angeles. Ladies and gentlemen treated.

HOUSE PAINTING, PAPERING, GLAZING, 36-inch burlaps, 13½c; 76-inch natural, 27½c; paper and border for 12-foot room, $1; best paint, $1.50; shingle stains, 75c; molding, 3c; opaque shades, 40c. WALTER, 627 S. Spring.

DEAFNESS RELIEVED— By the use of the Massacon or Acousticon instruments, exhibited for free trial at general agents. MARSHUTZ OPTICAL CO., 133 S. Spring. Catalogue mailed free.

WISE HEADS BRING THEIR PANAMA OR felt hats to be cleaned and reblocked to us. We do them right. FLICKER HAT WORKS, 218 Franklin.

MADAM BEALE VISITS LADIES AT their homes for bust development and facial treatment. Home A2319, Sunset Main 2804.

PARASOL AND GLOVE MAKERS. Buy here at factory prices. Big assortment. 317 W. FOURTH ST. H. W. Hellman Bldg.

CALIFORNIA STEAM CARPET CLEANING Works, cleans carpets, refitting, sewing, and laying. 339 E. 4TH ST. Main 715; Home A8254.

FEATHER PILLOWS, RENOVATED AT ACME FEATHER WORKS, 768 San Pedro. Phone Sunset Main 1165; Home 8041.

BRICK LINED, CITY INSPECTED CESSpools made, $1.50 per foot. Phone TEMPLE 407. Judd, contractor. 22

DR. MAUD HOLLEY, VACUUM DEVELoper, 205½ S. Spring st., room 3. Vacuums for sale.

NOTICE—BE WISE. PANAMAS REMODELed like new, $1. FACTORY, 214 N. Bdway.

RATE FOR ADS UNDER THIS HEADING, 10c per line; minimum charge 30c.

PERSONAL—
Business.

PERSONAL— THE MOST BRILLIANT and Really Marvelous LIFE READER, SEER AND ADVISER, Of Modern Times, TREVELYAN, Permanently located at the YOSEMITE, 115½ SOUTH BROADWAY, 115½.

If you are in doubt or trouble about anything or anybody, you should consult Trevelyan. He will tell you just what you call for, your name, age, business, without asking you a single question.

His remarkable power enables him to see just what will make you succeed in any and all undertakings. If you are worried about business, deaths, love, marriage, divorce, investments, law-suits, etc., consult him at once; don't delay. He helps you instantly. By virtue of his talent he settles troubles between friends and relatives and reunites the separated, and shows you the road to happiness and prosperity.

Hours—10 a.m. to 8 p.m. Low fee this week 115½ S. BROADWAY, 115½. 23

PERSONAL— MRS. MASSON, the noted palmist of London, Eng., may be consulted at 322 S. SPRING ST. (Suite 17,) by those desiring careful, conscientious and reliable hand readings from one of the foremost palmists of the day.

Investments, changes of business, losses and gains, lawsuits, deaths, marriages, separations, and, in fact, all that life holds for you is plainly written in your hand; it is simply a question of correct interpretation. HIGH-CLASS PATRONAGE SOLICITED.

PERSONAL—PROF. SHELDON, THE GREATEST LIVING PSYCHIC, PALMIST AND SPIRITUALIST. Without asking a single question, without having any natural means of knowing who you are or for what you came, this strangely gifted man calls you by name, tells your mother's maiden name, tells you the names of friends, enemies or rivals, tells you what you came for, tells when you marry; in fact, everything. LOW FEE. PROF. SHELDON, THE WINDHAM, 109½ SOUTH BROADWAY. 23

PERSONAL — THE WORLD'S GREATEST ASTRAL SEER AND PSYCHIC, MILBURN. He advises you with a power higher than human. He can bring sunshine and success into your life, telling you how to overcome enemies and obstacles; work guaranteed. PARLORS, 659 S. HILL. Hours 10 to 3 daily and Sundays. 23

PERSONAL — PROF. ALTHOUSE, CELEbrated palmist and astrologer, acknowledged by the best intellects as the most remarkable reader of hands in this country; also casts complete horoscopes. Advice on all questions of life. His readings, scientific, absolutely correct, must in nowise be classed with those of other readers. With each hand also an astrological reading. High class patronage. Beware of unreliable readers. 305½ S. SPRING.

PERSONAL — MRS. PARKER, RELIABLE palmist and life reader, business, lawsuits, mineral locations described; speculations, love, travels, health; all affairs of life. 449½ S. SPRING, room 1. 50c and $1.

PERSONAL—MME. H. ANNUVE, PSYCHIC PALMIST, READINGS, 25c; MENTAL HEALER, ASTROLOGIST. THE ROSSMORE, 416 W. SIXTH, OPPOSITE PARK. 25

PERSONAL—LOU ELLA GREEN-JOHNSON, please send present address to MRS. MEYER, 499 Indiana ave., Chicago, Ill. Special reasons. 23

PERSONAL—MRS. J. J. WHITNEY, BUSINESS SEERESS, LIFE READER. Messages from departed friends. 415½ S. SPRING.

PERSONAL—MME. ORA, PALMIST, LADIES 25c; gents 50c. 308½ S. SPRING, 2nd floor.

PERSONAL — ST. ELMO, LIFE READER, 446 W. SEVENTH. 23

WANTED—
Help, Male.

WANTED — SCOURERS FOR THE NATIONAL DYE WORKS, 135 W. 14th st. 23

WANTED — SOLICITORS FOR THE NATIONAL DYE WORKS, 135 W. 14th st. 23

WANTED — YOUNG MAN TO HELP IN kitchen, steady job. 329 E. 12TH ST. 23

WANTED—FIRST CLASS VESTMAKERS. GEO. P. TAYLOR, 525 S. Broadway. 25

WANTED—25 MEN. APPLY W. MOFFITT, Burbank stage entrance, 10 a.m. 22

WANTED—FIRST CLASS HORSE SHOER, 723 ALPINE ST. Call up Main 6018. 22

WANTED—GOOD HARNESS MAKER AT 233 N. LOS ANGELES ST. 24

WANTED—ASSISTANT COOK FOR CAFEteria. Call 753 S. OLIVE. 22

WANTED — FIRST-CLASS BLACKSMITH. Apply 835 S. BOYLE AVE. 22

WANTED—EXPERIENCED PANTS OPERAtor at once. Apply 312 S. SPRING. 23

WANTED—
Help, Male.

WANTED— HUMMEL BROS. & CO., EMPLOYMENT AGENTS. A strictly first class, reliable agency. All kinds of help promptly furnished. Your orders solicited. 116-118 East Second street, Between Main and Los Angeles sts. Largest and best equipped offices on the Pacific Coast. Telephones—Main 509; Home Ex. 509.

Sticker man, planing mill, $4; tool dresser, standard rig, $2.50 etc., free fare; blacksmith, $3.50; vegetable gardener, $50; camp blacksmith, $75 etc.; muckers, mine, $2.50; miners, $3.50; man and wife, miner and cook, $120 etc.; man and wife, ranch and cook, $60 etc.; orange and lemon packers, 5c and 8c box; bridge carpenters, Arizona, $4 and fare; machine miners, $3.50; ranch teamsters, $30 and $35 etc.; men for orchard, $30 etc.; milkers, near city, $40 etc.; milkers, for Imperial, $45 etc.; bee men, $40 etc.

HOTEL DEPARTMENT.

All-around cook, Arizona, $65 etc.; restaurant cook, $60; camp, $35 etc. and $60 etc.; third cook, $12; bakers' helpers, $10, $30 and $35; waiters, $30 etc., $40 and $50; pantrymen, $9 and $35; cold meat and salad man, $50; dishwashers, $30 etc.; housemen, $25 etc., $30, $35; vegetable men, $8 and $30; bell boy, $10 etc.; elevator boy, $20; silverman, $30; washer and distributor, Arizona, $20; washer, $15; starcher, $15; shirt polisher, $15; laundry foreman, hotel, $70 etc.

For ladies' list see our ad. under Female Help Wanted. 22

WANTED—50 NON-UNION PLUMBERS, $5 FOR 8 HOURS. MASTER PLUMBERS' ASSOCIATION OF SALT LAKE, SALT LAKE CITY, UTAH. 28

WANTED— HANSEN EMPLOYMENT AGENCY, 204 E. 2ND ST. Phones A4667; Main 383. Man and wife, camp cooks, $50 month; milkers, $40 month; ranch hands, $30, $35 month; scraper teamsters, $2.25 day; wagon teamsters, $2 day; laborers, $2 day; milk wagon driver, $35 month and found; stable men, $13 week; ranch hand, $45 month; elevator boy, $9 week; bus boy, $25 month; kitchen helper, $8 week; flannel washer, $15 week; laundry foreman, $35 week; marker, $27 week; many other good jobs new orders constantly. 22

WANTED— JAPANESE EMPLOYMENT AGENCY, Most reliable agency in city. 646 SOUTH WALL ST. Phones—Home F6733, Main 1145. 26 GEO. SUMI, Prop.

WANTED— JAPAN A. B. C. EMPLOYMENT AGENCY. Oldest and largest Agency in the city. 802 SOUTH OLIVE ST. Phone Main 1967. Home F5718. We furnish all kinds of first class help promptly, with responsibility. House-cleaning department. 3

WANTED— HANSEN EMPLOYMENT AGENCY, 204 E. Second st. Phones A4669, Main 383. Ranch hands, $35 month; married man, ranch, $30 and found; scraper teamsters, $2.25; gravel teamsters, $2 day; stable man, $12 week; baker's helper, $10 week; kitchen helper, $8 week; elevator boy, $9 week and room; lunch waiter, $10 week; cook, $40 month; ranch hand, $45 month; many other good positions; work for everybody. 30

WANTED—JAPANESE PACIFIC EMPLOYMENT BUREAU. Largest and most popular agency. 631 W. Sixth St., Los Angeles, Cal. House-cleaning department. Window-cleaning department. Phones—Home F1078. Main 1714. General labor contractors. Every department insures responsibility. 26

WANTED — BY LEADING REAL ESTATE concern; good, reliable man to sell lots in close-in, high-class, well improved subdivision; lots are low in price, and are sold on easy monthly payments; will pay liberal commission; want none but hustler; one who can SELL. Give phone number if possible. Address K, box 104, TIMES OFFICE. 22

WANTED — LIVE, ENERGETIC MAN TO manage branch office and have charge of force of high class salesmen, must be willing to do personal selling while becoming familiar with work; no investment necessary, but must have ability to command at least $50 weekly. Call between 8:30 and 12 or 2 and 4, 429 E. FIFTH. 22

WANTED — EXPERIENCED SALESMAN familiar with industrial insurance or correspondence schools preferred, to represent a real estate proposition as an income saving investment; salary and commission to the right party. See MR. PHILLIPS, with GOLDEN STATE REALTY CO., 610 S. Spring.

WANTED—FOR U. S. ARMY, ABLE BODied unmarried men, between ages of 21 and 35, citizens of United States, of good character and temperate habits, who can speak, read and write English. For information apply to RECRUITING OFFICER, 115½ N. Main st., Los Angeles, Cal.

WANTED — RED CROSS EMPLOYMENT AGENCY, 134 E. SECOND ST. Main 8820. A7650. We respectfully solicit all your orders for male and female help, others speak highly of our methods, why not place your future orders with us?

WANTED—205½ S. MAIN ST., ROOMS 13 and 14: fry cook, $70; vegetable, $45; baker, $50 found; elevator, bell, bus, $30; porters, $7 and $35; kitchen helpers, $30 found; pastry helpers, $40; silver and yardmen, $30; dishwashers, pot washers, $9. All kind female help wanted. 22

WANTED — EXPERIENCED TONG MEN to work on 8-inch pipe line, between Gaviota and Divide; best accommodations; wages $2.75 a day; 75c a day board. Apply GAVIOTA, Camp No. 2 or Camp No. 1 near Careaga Station on P. C. Railway. DANIEL CONTRACTING CO.

WANTED— A. NO. 1 JOB COMPOSITORS. NEWITT ADVERTISING CO., 22 314 W. FIRST ST.

WANTED — SPECIAL — POSTOFFICE clerks' examination April 6, TEN VACANCIES. We will qualify you for this examination without cost unless appointed. Call immediately for information. WEST COAST SCHOOLS, 108 Stimson Bldg. Open evenings. 31

WANTED—I MADE $50,000 IN 5 YEARS IN the mail order business, began small, any one, anywhere, can do the work in spare time at home; send for free booklet; tells how to get started. Manager BOX 600, Lockport, N. Y.

WANTED— JAPANESE EMPLOYMENT AGENCY, 503 W. Sixth st. Home 5253, Main 5253. COOKS, WAITERS, PORTERS. Ranch hands, house and window cleaners. BY HOUR, DAY OR CONTRACT.

WANTED—STENOGRAPHER, YOUNG MAN between 25 and 30 of good appearance, neat dresser, bright, active and possess executive ability for general office work. Permanent position to right man. State salary. Address L, box 96, TIMES OFFICE. 22

WANTED—THREE EXPERIENCED SHOE salesmen; we want men who have been accustomed to handling good trade; lucrative positions to the right parties. Apply today before 10 a.m. to superintendent THE BON MARCHE, 432 S. Broadway. 22

WANTED—HIGH CLASS SALESMAN WHO is acquainted with capitalists in city and State; also must understand sale of stocks and bonds. Such a party can have a permanent position; references required. Address S, box 16, TIMES OFFICE. 23

WANTED — ANY INTELLIGENT PERSON may earn $75 to $100 monthly corresponding for newspapers; sure, steady work; no canvassing; experience unnecessary; send for particulars. PRESS SYNDICATE, Lockport, N. Y.

WANTED—YOUNG MAN OF GOOD ADdress who has had some experience soliciting printing and binding, for an old and well-established house; state salary expected, etc. Address F, box 18, TIMES OFFICE.

WANTED—YOUNG MAN TO ACT IN CApacity of door man (speiler,) one who has had experience as showcase man for dental office preferred; must speak Spanish. Address L, box 97, TIMES OFFICE.

WANTED—CHAUFFEUR BY PRIVATE family; must be a thoroughly experienced man, about 25 to 30 years of age; with highest references; good home, liberal wages. Address L, box 92, TIMES OFFICE. 23

WANTED—EXPERIENCED GENERAL MERchandise man of middle age, who can keep books, must be married man; speak Spanish; out of town. Salary $125 and furnished cottage. Apply 525 BYRNE BLDG.

WANTED—MEN TO ASSIST IN DEVELOPing mining property, $5 per day from proceeds, also interest in property, board furnished. Phone West 43, or call 3146 VERMONT AVE., immediately.

WANTED — AN EXPERIENCED BUTLER and waiter for private house, must have best reference and understand his business; wages $50 per month. Address M, box 146, TIMES OFFICE.

WANTED — EXPERIENCED MERCANTILE agency solicitor, or ex-credit man; good appearance; none other need apply; state business experience; age, etc. Adddress L, box 158, TIMES OFFICE. 23

WANTED—GOOD AMATEURS FOR LARGE volunteer orchestra of full instrumentation. Plays every week. No expense. Fine chance to gain experience. Address L, box 89, TIMES OFFICE. 24

WANTED—BOY FOR OFFICE, NEAT APpearance. Call 216 DELTA BLDG. 22

WANTED—
Help, Male.

WANTED—EXPERIENCED CLERKS FOR offices, book-keepers, assistant stenographers, salesmen for groceries, clothing, dry goods, hardware, furnishings and competent commercial employes. We can place you at good salaries in California, Arizona and Nevada. INDUSTRIAL AND COMMERCIAL BUREAU, 626 Bryson Bldg. Established 1898. 22

WANTED — EXPERIENCED MAN FOR work on private place, no driving, must understand flowers and have recommendation, wages $35, room and board. Apply 2105 WEST ADAMS. 23

WANTED — RELIABLE YOUNG MAN about 19 years old to work for electric light company, must have wheel and be willing to work. Apply 254 S. LOS ANGELES ST. 22

WANTED — EXPERIENCED SALESMAN TO SELL STOCK FOR NEW PROPOSITION; GOOD OPPORTUNITY TO RIGHT MAN. FUEL OIL GAS CO., 614 S. Broadway. 23

WANTED—MIDDLE AGED MAN, SALESman and solicitor, call on small stores, easy work. Call between 8 and 11 a.m., interview, 540 CHAMBER OF COMMERCE BLDG. 23

WANTED—MAN TO ASSIST IN COOKING school, handle high class cooked foods, good proposition to right man. Every day, 9 to 2. 619 S. HILL ST. Fremont Scott. 22

WANTED — HIGH CLASS SOLICITORS; IF you can't make from $6 to $10 a day you will be low man on our staff. Call room 336 I. W. HELLMAN BLDG. 22

WANTED—A BRIGHT YOUNG MAN, EXperienced in grocery business must come well recommended. Call before 8 a.m. or after 2 p.m. 2311 VERMONT AVE. 22

WANTED — SALESMAN, WHO UNDERstands men's furnishings and general trimming; must have references. Call at SIEGEL BROS., 103 S. Spring st.

WANTED — ELDERLY MAN, COUNTRY, to assist generally, in family of 3; must be neat, fond of animals; references; state wages. BOX 52, Orange, Cal.

WANTED — NIGHT ENGINEER FOR OUT of town, must understand gas engines and ice machinery. Apply mornings, 739 H. W. HELLMAN BLDG. 24

WANTED — SEWING MACHINE REPAIR man, must not be a tinkerer of autos; if you can't adjust sewing machines don't apply. 654 S. BROADWAY.

WANTED—YOUNG MAN OF GOOD HABITS to do light office work evenings for room and board, while attending L. A. Business College. Apply 417 W. 5TH. 24

WANTED — BY WHOLESALE HOUSE, stock clerk, young man about 18, chance for advancement. Call 4th floor, 343 SOUTH BROADWAY. 22

WANTED — COMPETENT ALL-AROUND stableman and driver; private place. THE PEPPERS, Redlands, Cal. Call for Martin Gesler, foreman.

WANTED—EXPERIENCED BOOKKEEPER, temporary work; state salary required, give telephone number. Address M, box 113, TIMES OFFICE. 22

WANTED — GOOD MAN TO FILL FIRST-class position, good commission with $90 guarantee. Call 418 COPP BLDG., 218 S. Broadway. 22

WANTED—BOY ABOUT FIFTEEN YEARS old, with bicycle, to work in wholesale house. Apply to E. W. REYNOLDS CO., 342 S. Broadway. 22

WANTED — ASSISTANT PHOTOGRAPHIC printer, must know how to handle platinum paper thoroughly. Apply MUSHET, 342 S. Broadway. 24

WANTED—BRIGHT, CLEAN CUT YOUNG man of 22 for information and ticket office. Good concern. Salary $60. Apply 525 BYRNE BLDG. 22

WANTED — BOAT BUILDERS AT FULton Marine Construction Co.'s Yards, Terminal Island. Only first-class journeymen need apply. 24

WANTED—BOY TO TAKE CARE OF HORSE and do miscellaneous work about house. Call at 613 SOUTH VERMONT AVE., before 9 a.m. 22

WANTED — CARRIAGE AND WAGON blacksmiths, wages $21 per week of 54 hours. A. MEISTER & SONS CO., Sacramento, Cal. 22

WANTED—STENOGRAPHER AND BOOKkeeper for Cananea, Mex. HENDERSON EMPLOYMENT OFFICE, 455 S. Broadway. 22

WANTED—YOUNG MAN, 16 OR 18 YEARS old with wheel for sign work, real estate office. Apply 234 H. W. HELLMAN BLDG. 22

WANTED—YOUNG MAN TO DRIVE FOR meat market, must have experience. 1103 MAPLE AVE., Phone F3854, Broadway 4106. 24

WANTED—A YOUNG MAN OF STEADY habits about 18, permanent position. Apply room 23, PARMELEE-DOHRMANN BLDG. 22

WANTED—FIRST CLASS GROCERY SOLIcitor, permanent position to right party. A1095, or MAIN 4437, between 1 and 3 p.m. 22

WANTED — DOCTOR AS ASSISTANT IN medical office; all or part of time; registered. Address K, box 127, TIMES OFFICE. 22

WANTED—GOOD ALL AROUND COUNTRY printer for Randsburg, Call. Call at HOTEL MADISON, 631 S. Main, Friday morning. 22

WANTED—GOOD SAXOPHONE PLAYER, double cornet, or trombone, vaudeville act. Address M, box 123, TIMES OFFICE. 24

WANTED—YOUNG MAN THOROUGHLY familiar with the city to distribute samples. Address L, box 94, TIMES OFFICE. 22

WANTED — EXPERIENCED OPERATORS for hydraulic elevators. Apply before 10 a.m. to BULLOCK'S, 7th and Broadway. 22

WANTED—CARPENTER TO FIGURE ON job of rough carpenter work. Phone SOUTH 503, after 6 p.m. SOUTH 2692. 22

WANTED—A YOUNG MAN ABOUT 18 years old, to help in grocery store. Call at once, 18TH AND TOBERMAN, Kilgore. 22

WANTED—COAT MAKER BY THE WEEK. Apply PHILLIPS, the tailor, 328 Mason Bldg. 4th and Broadway; take elevator. 23

WANTED—EXPERIENCED REAL ESTATE man; we have the customers. YONKIN & ALLEN, 104-5 Henne Bldg. 23

WANTED — FIRST-CLASS TAILOR ON coats and delivery boy, at once. Apply 328½ S. SPRING ST., rooms 22-23. 23

WANTED — A MAN TO DRIVE TEAM, loading fertilizer; steady work to right party. G. S. HAWES, 2119 E. 9th. 22

WANTED—YOUNG MAN OF ABOUT 18 years to work nights. Apply at MOODY PIE BAKERY, 742 Turner st. 22

WANTED — FIRST-CLASS ALTERATION tailor, call at once. DESMOND'S, Douglas Bldg., 3rd and Spring sts. 22

WANTED—A BOY FOR OFFICE WORK; references required. Apply L. A. ART LEATHER CO., 128 E. 9th. 23

WANTED — TAILOR, FIRST CLASS, GOOD wages, at once. A. BLANCHERI, 855 Fifth st., room 2, San Diego, Cal. 22

WANTED—EXPERIENCED YOUNG MAN stenographer for railroad work; salary $70. Apply 525 BYRNE BLDG. 22

WANTED—2 BOYS WITH WHEELS. B. & B. DRUG CO., Washington and Estrella. Phones West 1883; B3680. 22

WANTED—AN OLD RELIABLE MAN TO drive light delivery. Call SUNSET IRON WORKS, 4th and Hewitt. 22

WANTED—MAN TO TAKE CARE OF horses, private stables. Apply LEVY'S MARKET, 859 S. Spring. 22

WANTED—GOOD DISHWASHER, ROOM, board and $25 month. HOTEL CALIFORNIA, Second and Hill sts. 22

WANTED—A FIRST CLASS PRESSER, ONE who is capable of pressing skirts. 516 WEST 6TH ST. The Elite. 22

WANTED—EXPERIENCED SHOE SALESman of good appearance. BURNS SHOE CO., 445 S. Broadway. 22

WANTED — FIRST-CLASS ALL-AROUND gas engine machinist. Apply W. B. HIPPLE, East San Pedro, Cal. 24

WANTED—A MESSENGER BOY. REFERences; good salary. H. J. WHITLEY CO., 245 S. Broadway. 24

WANTED—GENERAL DRY GOODS MAN for general store, Imperial, Cal., $75. 626 BRYSON BLDG. 22

WANTED—CRANEMAN, $90 MONTH AND found. E. H. CROWLEY, 111 E. Second st. Call early. 22

WANTED — GOOD PRESSER IN DYE works; steady employment; good wages. 614 W. SIXTH. 22

WANTED—A GOOD STRONG BOY WITH wheel, good pay and steady work. 336 S. HILL ST. 22

WANTED — A STEADY, RELIABLE MAN to drive milk wagon, permanent. 230 W. 23RD ST. 23

WANTED—2 BARBERS, SATURDAY, SUNday; one steady. 102 N. SPRING, under bank. 22

WANTED—ALL AROUND MACHINIST, APply at SUNSET IRON WORKS, 329 Hewitt st. 23

WANTED—ORNAMENTAL IRON WORKER, SUNSET IRON WORKS, 4th and Hewitt st. 23

WANTED—SCHOOL BOY TO WORK EVENings for room and board. PHONE F1628. 26

WANTED — FIRST-CLASS COAT MAKER. 110 W. SECOND ST., room 5. 22

WANTED—
Help, Female.

WANTED—EXPERIENCED LADY PRESSer. NATIONAL DYE WORKS, 135 W. 14th st. 22

WANTED—A GOOD DINING-ROOM GIRL at HOTEL SOUTHERN, 694 Westlake ave., city. 22

WANTED — YOUNG GIRL TO CARE FOR child (1 year,) afternoons, only. 1540 WEST 10TH. 22

WANTED—FIRST-CLASS VEST MAKERS. GEO. P. TAYLOR, 525 S. Broadway. 25

WANTED—SALESGIRLS FOR FIVE AND 10-cent store. Apply 113-115 N. SPRING. 23

WANTED—
Help, Female.

WANTED—FAMILY COOK, PASADENA, $35; another for Redlands, $35; family cook, city, $40; another, $35; downstairs work and cooking, $30; parlor maid and waitress, Pasadena, $30; three second girls, city, $30; two others at $25; second girl, Lordsburg, $30; infant's nurse, city, $30; child's nurse, $30; another, similar, $30; working housekeeper, $35; girls for labeling, $20 to $25; many waitresses, city and country, $25 and $30; chambermaid, $10 week; another, $8; family laundress, $30; boarding-house cook, $50; helper, $25; boarding-house cook, $40; very long list house work, city and country, $20 to $40. MRS. HAWLEY AND MISS FORGRAVE, 254 S. Broadway. A9101; Main 819.

WANTED— HUMMEL BROS. & CO., 116 E. Second st. Experienced lady cashier, $10 week and meals; head waitress, city, $35 etc.; waitresses, city, $25 etc.; 2 waitresses, commercial hotel, north, $25 and fare; waitresses, Riverside, $25 etc.; 20 other places for waitresses, chambermaids, city, $30 etc.; starch ironers, $2 etc.; starcher, $15 week; shirt polisher, $15 week; plain ironers, institution, city, $30, board and room; all-around cook, Imperial, $60 etc.; helper, same place, $30 etc.; bath attendant and masseuse, $25 etc.; housegirls, $25 etc.; many other good places. HUMMEL BROS. & CO., 116 E. Second st. 22

WANTED— HANSEN EMPLOYMENT AGENCY, 204 E. Second st. 'Phones A4869, Main 383. Women laundry ironers, city, $12 week; laundry ironers, country, $18 week; waitresses, $25, $30 month and $8-$9 week; housegirls, $20 to $35 month; cook for delicacy cafe, $40 month; cook, small hotel, beach, $35 month; pantry woman, $8 week; chambermaids, $20 to $30 month; housegirl, 2 in family, no wash, $20 month; woman to tend door bell, answer 'phones, and keep front hall clean, $25 month; other good positions. 22

WANTED—BY LEADING REAL ESTATE concern, experienced woman to sell lots in close-in, high-class, well-improved subdivision; lots are low in price, and are sold on easy monthly payments; will pay liberal commission; want none but hustler, one who can SELL. Give 'phone, number if possible. Address K, box 104, TIMES OFFICE. 22

WANTED—LIVE, ENERGETIC WOMAN TO manage branch office and have charge of force of high-class saleswomen. Must be willing to do personal selling while becoming familiar with work. No investment necessary, but must have ability to command at least $40 weekly. Call between 8:30 and 12 or 2 and 4, 429 E. FIFTH. 22

WANTED—A YOUNG WOMAN, WILLING to wait on table in a small dining-room; must be a person of steady, industrious habits, tidy and of pleasing manner; either experienced or one willing to be taught. Apply BONNIE BRIER HOTEL, southwest corner Highland and Prospect ave., Hollywood. 22

WANTED—EXPERIENCED CLERKS FOR offices, book-keepers, assistants, stenographers, and saleswomen in various retail lines. We can aid to good positions in California, Arizona and Nevada. INDUSTRIAL AND COMMERCIAL BUREAU, 626 Bryson Blk. Established 1898. 22

WANTED—EXPERIENCED SALES LADY for general line of dry goods, steady position. Must come well recommended. Young and neat appearance; state where last employed, references, salary wanted, self-addressed envelope for reply. DRAWER M, OCEAN PARK.

WANTED — EXPERIENCED WOMAN book-keeper, one familiar with the stock brokerage business preferred; permanent position to the right party; state experience, references and salary expected; strictly confidential. Address H, box 29, TIMES OFFICE.

WANTED — PASADENA EMPLOYMENT AGENCY, 6 E. Colorado st., Pasadena. Phones 1237. Family cook, $35; second, $25; waitress, $25; waiter, $10; girl, general housework, $30; kitchen help, $25; man and wife, $65; many places. 22

WANTED — ANY INTELLIGENT PERSON may earn $75 to $100 monthly corresponding for newspapers; sure, steady work; no canvassing; experience unnecessary; send for particulars. PRESS SYNDICATE, Lockport, N. Y.

WANTED — LADIES TO MAKE SOFA PILlow tops in their homes for the oldest wholesale house in the West; permanent employment; good pay; unlimited instructions free. IDEAL ART CO., Suite 19, 415½ S. Spring. 23

WANTED—GIRL TO WORK MORNINGS and evenings in small family hotel, room and board and small salary. Position suitable for young lady attending business college. Apply 1228 INGRAHAM ST. 22

WANTED—A FEW MORE LADIES TO DO home work for reliable wholesale house; no experience necessary; permanent employment; material furnished; $10 to $15 weekly. 413 W. FIFTH, near Auditorium.

WANTED—A COMPETENT YOUNG LADY stenographer and assistant book-keeper for bank work; salary $50. Apply THE COMPANY OF PUBLIC STENOGRAPHERS, 328 H. W. Hellman Bldg.

WANTED — A COMPETENT AND RELIAble girl for general house work; one who wants a permanent place; wages $30. A. K. CRAWFORD, room 301, Merchants' Trust Bldg. 207 S. Broadway. 24

WANTED — WOMAN TO DO HAND AND machine sewing in shoe factory. Inquire at Mill No. 2, ALFRED DOLGE MFG. CO., Dolgeville. Take Dolgeville car, corner Main and Sixth st. 23

WANTED—WOMAN TO COOK AND TO care for three rooms; must be competent cook, amiable and willing; good home and good wages. Phones B3158; WEST 4316. 1190 W. 29TH ST. 22

WANTED — MIDDLE-AGED LADY, ONE looking for a home in exchange for light housework and tending to my aged mother, with small wages. Address L, box 85, TIMES OFFICE. 23

WANTED—GOOD AMATEURS FOR LARGE volunteer orchestra of full instrumentation; plays every week; no expense; fine chance to gain experience. Address L, box 89, TIMES OFFICE. 24

WANTED—YOUNG LADY TO ASSIST IN general household duties and make herself congenial and one of the family. Moderate compensation. Address P.O. BOX 254, Pomona, Cal. 24

WANTED — HELP FOR DRESSMAKING. MRS. M. W. FREEMAN, 355 S. Hill st. 23

WANTED—GIRL TO WORK IN CANDY store. WELLS CANDY CO., 447 S. Spring. 23

WANTED — GIRL OR MIDDLE-AGED woman to assist in general housework; good home to right party; wages $15 a month. Address X, care TRIBUNE, Fullerton, Cal. 23

WANTED—PROTESTANT GIRL; MUST BE first-class cook and general housekeeper, good wages, family three. Apply with references, 12 to 1 and 5 to 7 p.m. 936 S. ALVARADO.

WANTED—A WOMAN TO WORK BY THE day; must be a good plain cook and not afraid of work; will Mrs. Furgeson of 38th st. please call? Apply 408 TEMPLE ST. 22

WANTED — GIRL FOR COOKING AND general housework, 2 in the family, pleasant room and good wages to competent girl; no others need apply. 'PHONE E1315. 22

WANTED — YOUNG LADY FOR OFFICE; recent business college graduate; small salary at start; give telephone number. Address M, box 168, TIMES OFFICE. 22

WANTED—REFINED WOMAN TO ASSIST lady with light housework and two children. Treated as one of the family. Take Santa Monica car. 1714 LENOX AVE. 23

WANTED—LADY CANVASSERS, $65 TO $90 per month salary. Temporary deposit required for sample outfit. Call 418 COPP BLDG., 218 S. Broadway. 22

WANTED—GIRL TO DO GENERAL HOUSEwork and help take care of little girl; must go home nights until May 1. 725 S. ALVARADO, apartment 8. 22

WANTED—AT ONCE, YOUNG LADY FOR office work and assistant bookkeeper. Must be good in figures. Apply CASHIER'S OFFICE, Jacoby Bros. 22

WANTED — FIRST-CLASS LADY CANvassers for A-1 specialties. Good territory; 50 per cent. commission. Apply ROOM 26, 208½ S. Broadway. 22

WANTED—STRONG, WILLING GIRL FOR general housework; no washing; good home and good wages. 817 PARK VIEW. 'Phone E2811. 22

WANTED—FIRST CLASS COLORED WOMan for general housework, must have references. Call between 11 and 1, 2325 WEST ADAMS. 22

WANTED — GIRL FOR GENERAL HOUSE work; good wages and good home to competena person. Address H, box 198, TIMES OFFICE. 27

WANTED — A GOOD, RELIABLE GIRL for general house work; capable of taking responsibility; wages $25. 1036 S. BONNIE BRAE. 23

WANTED — EXPERIENCED GIRL FOR general housework, in small family, German preferred. Good wages. Call at 1828 GRAMERCY PLACE. 23

WANTED—GIRL OR WOMAN TO ASSIST with light housework and care of 2 children; no cooking; wages $25. 'PHONE WEST 164. 24

WANTED—YOUNG LADY, TAKE CHARGE flower department in department store. Call 205 N. BROADWAY, 3 p.m. Friday or Saturday. 22

WANTED—FIRST-CLASS COOK TO TAKE charge kitchen and dining-room in small hotel. Call this afternoon. 1316 VERMONT AVE. 22

WANTED—A GOOD GENERAL HOUSEwork girl; good pay for experienced, smart girl; no washing. Home A3075. 615 CORONADO ST. 23

WANTED—GOOD GIRL OR WOMAN FOR general housework; small family; good wages. West 3667. 2033 LA SALLE AVE. 23

WANTED—WAIST MAKERS AND HELPers. TERRILL, 338-40 S. Hill st. 22

WANTED—SLEEVE MAKERS AND HELPers. TERRELL, 338-40 S. Hill. 22

WANTED — VEST MAKERS. EISNER & CO., 130 and 132 S. Spring st. 22

WANTED—
Help, Female.

WANTED—GIRL TO SWEEP AND DUST IN exchange for tuition at the Brownsberger Home School, 957 WEST 7TH ST. Main 2811; E2803. 22

WANTED—GIRL FOR GENERAL HOUSEwork, small family. Call before 2 p.m., 1327 S. BURLINGTON AVE. Home phone A3671. 23

WANTED—WOMEN TO IRON LADIES' clothes last 3 days in week. LOS ANGELES LAUNDRY CO., 631 San Fernando st. 22

WANTED—YOUNG LADY, EXPERIENCED in clerical work, quick and accurate at figures, salary $10. Apply 525 BYRNE BLK. 22

WANTED—EXPERIENCED YOUNG LADY stenographer for good manufacturing concern, salary $65. Apply 525 BYRNE BLK. 22

WANTED—EXPERT JACKET HAND FOR alteration department; this morning. N. B. BLACKSTONE CO., Spring and Third sts. 22

WANTED — WOMAN OR GIRL FOR lacquering cans, experienced one preferred. PINNEY & BOYLE CO., 2025 Palmetto st. 23

WANTED — HELP IN DRESSMAKING; wages $1.25 and $1.50 per day for good seamstress. 455 S. BROADWAY, room 17. 24

WANTED—A GIRL OR ELDERLY LADY to assist in private boarding house. 1953 S. LOS ANGELES ST. Phone South 5349.

WANTED—GIRL FOR GENERAL HOUSEwork, no washing, good wages, nice room. S. WISTRODE, Pacific Electric Bldg. 24

WANTED — GIRL FOR LIGHT HOUSEwork, good home, two in family. 'Phone South 167, or call 1302 E. 22ND ST. 22

WANTED—YOUNG LADY CASHIER; MUST understand shorthand and typewriting. F. P. CHARLTON & CO., 431 S. Broadway. 22

WANTED—CASH GIRLS; MUST BE OVER 14 YEARS. APPLY TO MANAGER, VILLE DE PARIS, 317 S. BROADWAY. 22

WANTED — TAILORESS, FIRST-CLASS; good wages; at once. A. BLAUCHER, 855 5th st., room 2, San Diego, Cal. 22

WANTED — AT ONCE, 3 MILLINERY makers. Apply SUPERINTENDENT, The New York, 337 S. Broadway. 22

WANTED — A FIRST CLASS LADY'S spotter on fancy garments. 336 S. HILL; good pay and steady work. 22

WANTED — A STENOGRAPHER FOR FRIday and Saturday. Apply to BARRY & VAN PELT, 221 W. Third. 22

WANTED—APPRENTICE GIRL; ONE WHO can sew and run sewing machine. MISS CASERES, 1344½ Palm st. 23

WANTED — EXPERIENCED LAUNDRESS for Monday and Tuesday of each week. 3642 ELLENDALE PLACE. 24

WANTED—A GOOD GIRL FOR GENERAL housework, 4 in family. Apply 2672 VERMONT AVE., or 'Phone 21347. 24

WANTED—COMPETENT NEAT GIRL FOR general housework, 2 in family, wages $30. Apply 3016 S. FIGUEROA. 21

WANTED—GIRLS ABOUT 18 TO 20 YEARS for the candy department. Apply BISHOP & CO., 7th and Alameda. 22

WANTED — GIRL FOR GENERAL HOUSE work; good wages for a good girl. Inquire 1220 S. GRAND AVE. 22

WANTED—TAILORESS. APPLY PHILLIPS, Tailor, 328 MASON BLDG., Fourth and Broadway. Take elevator. 22

WANTED—COMPETENT STENOGRAPHER for law firm, Visalia, Cal., $65 or more. 626 BRYSON BLK. 23

WANTED—FINISHERS ON VESTS, ALSO apprentices. Paid while learning. 138½ S. SPRING. ROOM 9. 22

WANTED—DRESSMAKER WANTS NEAT seamstress as helper. Call before 12 o'clock, 1182 E. 34TH ST. 22

WANTED—A GIRL IN KITCHEN OF A delicacy store; no Sunday work. 604 CROCKER ST. 22

WANTED—YOUNG LADY TO WORK IN photo finishing rooms. ROOM 328, 213 S. Broadway. 22

WANTED — GIRL FOR GENERAL HOUSE work; good plain cook; good home for right girl. E2481. 27

WANTED — A COMPETENT GIRL FOR general housework; some washing, $30. 755 W. 17TH ST. 22

WANTED — EXPERIENCED MILLINERY sales ladies. WONDER MILLINERY, 219 S. Spring. 23

WANTED—GIRL OR WOMAN FOR GENeral housework; good wages. 633 S. UNION AVE. 23

WANTED—A FIRST-CLASS TAILORESS to help on coats. Apply at 443 S. SPRING ST. 22

WANTED—MANGLE GIRLS AND STARCH ironers. HOME LAUNDRY, 1151 W. Temple. 22

WANTED—A CHAMBERMAID AT FREMONT HOTEL, Fourth and Olive. 22

WANTED — CHOCOLATE DIPPER AT WELLS CANDY CO., 447 S. Spring. 22

WANTED—DRESSMAKERS, HELPERS AT once. 1002 FLORIDA ST. 23

WANTED—CHOCOLATE DIPPERS. BISHOP & CO., 7th and Alameda. 22

WANTED—SKIRT MAKERS AND HELPers. 338-40 S. HILL ST. 22

WANTED—COOK, TAIT'S CAFETERIA, 316 So. Broadway. 22

WANTED—HELPER ON COATS. 217 W. FOURTH. 22

WANTED—COAT MAKERS. TERRELL, 338-40 S. Hill. 22

WANTED—
Help, Male and Female.

WANTED — TEACHERS FOR SUMMER schools, open April 15th, May 1st to June 22nd, 4 and 5 months, $70 and $75. Call CO-OPERATIVE TEACHERS' ASSN., 407 Chamber of Commerce Bldg.

WANTED—50 SALES PEOPLE, MEN AND girls to work for the Emporium Clothing Co.'s great sale. Apply today between 2 and 4 p.m., at 264 S. MAIN ST. 22

WANTED— Male or Female Help. (To Learn Trades.)

WANTED — LADIES TO LEARN HAIRdressing, FLORENTINE HAIRDRESSING COLLEGE, 227 Mercantile Place, near Broadway. Having had years of experience in the East we are prepared to teach the trade in all its branches thoroughly in short time. Marcel Wave taught with course; diplomas and formulas given; students graduating from our college have secured positions in the foremost places in the city; we have more demand for graduates than we can supply. This is the only fully equipped and reliable college. Ladies and gentlemen, we positively guarantee to restore gray hair to its original color in three weeks. HOME 7267. 23

[illegible] MacDONALD'S HAIRDRESSING COLLEGE now owned by Miss Jessie MacDonald, nine years with Moler System of college in East; this college is fully equipped, all new and modern; the only college in city where you have expert training; we are recognized by all first-class establishments, and supply them with help; demand for our graduates growing daily, all branches taught, diplomas and formulas given; one of our graduates now running hair-dressing college in city. Do not confuse us with others; remember the name MacDONALD'S, 204 Mercantile Place, room 38 near Spring st. F8327. 23

WANTED—YOUNG MAN DO YOU WANT A good position? Are you master of any profession or trade? Fifty dollars and two weeks close attention will qualify you to fill a light and pleasant position, salary $20 to $30 per week, steady work guaranteed, when you are proficient. Additional information may be attained by addressing C. A. MARTIN, 326 S. Spring. 22

WANTED—YOUNG MEN BETWEEN THE ages of 18 and 25 are taught to operate the linotype machine at THE TIMES LINOTYPE SCHOOL, corner San Fernando and College sts., Los Angeles. Good operators are in demand in every section of the country, and the pay is above the average. It is possible to learn in from three to six months. Apply to School Manager for terms, etc.

WANTED — SPECIAL; MEN OVER 18 TO prepare for examination for POSTAL CLERKS, examination April 6. TEN VACANCIES. LIFE POSITIONS with $100. increase in salary each year. MR. RUGGLES, 207 Douglas Bldg., daily 9 to 6; Tuesday, Thursday and Saturday evenings, 7:30 to 9. 22

WANTED — SPECIAL; A FEW GOOD MEN to prepare for examination for CLERKS and BOOK-KEEPERS in the ISTHMIAN CANAL SERVICE. For particulars see immediately MR. RUGGLES, 207 Douglas Bldg.; daily 9 to 6; Tuesday, Thursday and Saturday evenings, 7:30 to 9. 22

WANTED — MEN TO LEARN PLUMBING, plastering, bricklaying, electrical trades; free catalogue; positions secured. COYNE TRADE SCHOOLS, New York and San Francisco.

WANTED—YOUNG MEN TO LEARN TElegraphy, day and evening classes, commercial and railroad positions. PACIFIC TEL. SCHOOL, 417 W. 5th st. Phone A9173. 25

WANTED—
Situations, Male.

WANTED—YOUNG JAPANESE, SPEAKS English well; wants position between 8 a.m. to 5 p.m. Address M, box 131, TIMES OFFICE. 24

WANTED—JAPANESE BOY, SITUATION for general house work; small family; good place. 501 E. 3RD ST. Tel. Home A9275; Main 8628. 24

WANTED—JAPANESE GARDENER WANTS position of garden work in private family. TOGO, 910 W. 11th st., city. Broadway 3653. 25

WANTED—TO TAKE CHARGE OF CONstruction work, any kind, or design and build for private parties. PHONE SOUTH 3908. 23

WANTED—YOUNG JAPANESE CHRISTIAN man wishes position as valet or chauffeur. Please address J, box 77, TIMES OFFICE. 25

WANTED—
Situations, Male.

WANTED—THEATRICAL DIRECTOR, JUST FROM NEW YORK CITY, PERMANENTLY LOCATED HERE, EXPERIENCED IN DIRECTING AND MANAGING COMPANIES, WISHES TO BECOME CONNECTED WITH SOME THEATRICAL HOUSE OR ENTERPRISE IN CALIFORNIA. BEST REFERENCES. ADDRESS M, BOX 170, TIMES OFFICE. 24

WANTED—MUSICAL DIRECTOR, RECENTLY FROM NEW YORK, PERMANENT HERE, WOULD LIKE TO BE CONNECTED WITH SOME ESTABLISHMENT OR THEATER IN CALIFORNIA. BEST REFERENCES. ADDRESS M, BOX 101, TIMES OFFICE. 24

WANTED—GENERAL JAPANESE LABOR contracting; all kinds of farming work; can furnish 50 to 100 men on short notice; small orders also taken. 501 E. THIRD ST. 'Phones A9275, Main 8628. SASAI, Japanese boarding-house. 27

WANTED—THEATRICAL DIRECTOR, JUST from New York City, permanently located here, experienced in directing and managing companies, wishes to become connected with some theatrical house or enterprise in California; best references. Address M, box 170, TIMES OFFICE.

WANTED — SITUATION ON PRIVATE place, by experienced man and wife, no children, either general work about place or man as gardener or coachman; wife second work, would leave city; best of city references. Address E, box 188, TIMES OFFICE. 22

WANTED — MUSICAL DIRECTOR, REcently from New York, permanent here, would like to be connected with some established or theater in California; best references. Address M, box 101, TIMES OFFICE.

WANTED— By young man, 21, with 2 years' experience in R.R. office work; a position at once; good habits; best of reference. Phone A8357. Address LEONARD ALLEN, 800 L. A. Trust Bldg. 22

WANTED—COLLECTOR, STORE SALESMAN, BOOK-KEEPER, DESIRES EMPLOYMENT; WIDE EXPERIENCE; RESPONSIBLE; REFERENCES. ADDRESS WALBERT, 3516 NORMANDIE AVE. 22

WANTED—SITUATIONS BY 3 JAPANESE cooks, 2 porters, 3 houseworkers, 2 school boys, 3 couples, man and wife, 2 chamberwork. 501 E. THIRD ST. 'Phones Main 8628, Home A9275. Japanese boarding-house. 23

WANTED—MIDDLE AGED RELIABLE SINgle man with competent knowledge of general farming, fruit growing and stock-raising, wants charge of good ranch. Address E, box 182, TIMES OFFICE. 23

WANTED—SITUATION AS GARDENER ON private place, German, 20 years experience, 12 years in this country; married, no children; first-class recommendation. Address M, box 118, TIMES OFFICE. 24

WANTED—THOROUGHLY EXPERIENCED office man, wants position, stenographer and billing; any machine; bookkeeping or any detail work. W. J. B., Room 28, care Y. M. C. A. 22

WANTED—SITUATION BY A GOOD HOTEL man of 18 years' experience in all positions in hotel; expert book-keeper; will take most anything. Address L, box 176, TIMES OFFICE.

WANTED—POSITION BY YOUNG MAN, having 12 years' experience as buyer in machinery and electric goods and superintendent. Address L, box 165, TIMES OFFICE.

WANTED—CLARINET AND SLIDE TROMbone player, desires position with band or orchestra, for summer season; city or beach towns. Address M, box 110, TIMES OFFICE. 27

WANTED — RELIABLE SINGLE MAN wants care of private place, is good horse man, gardener and all around man, good references. Address L, box 133, TIMES OFFICE.

WANTED — AN EXPERIENCED RANCH man married, 35 years of age; position as foreman on ranch. MAX GISLER, The Ottawa, 1321 Palmer st., Los Angeles. 22

WANTED—BY MARRIED MAN POSITION on ranch, steady employment, sober and hard worker, capable of taking charge. Address L, box 43, TIMES OFFICE. 22

WANTED — EXPERIENCED MAN WANTS situation as superintendent or take charge of fruit ranch; best of references. Address L, box 84, TIMES OFFICE. 24

WANTED—YOUNG MAN WANTS WORK on gentleman's country place; handy man with horse, garden, lawns, etc. Address M, box 193, TIMES OFFICE. 22

WANTED—A JAPANESE WANTS WORK, photo gallery, as apprentice, without wages; afternoons every day. 114½ S. SAN PEDRO ST. T. Utsushigawa. 26

WANTED — EXPERT STENOGRAPHER secretary, former railroad official, desires position, best references. Address L, box 49, TIMES OFFICE. 22

WANTED—JAPANESE FIRST CLASS FAMily cook, with good reference, wants position. GEO. YOSHI, 219 N. San Jedro st. Phone Main 3017. 22

WANTED—POSITION BY EXPERIENCED all around glass man and mirror maker, best references. 445 N. GRAND AVE. Phone Main 4613. 24

WANTED—TWO YOUNG MEN FROM EASTern farms, desire position on same ranch. Address M, box 115, TIMES OFFICE. 22

WANTED—YOUNG MAN WISHES POSItion as soliciter for grocery, A-1 references. F. GARSIDE, 34 Mary st. Pasadena. 22

WANTED — A JAPANESE FIRST-CLASS laundry man wants situation in family; good wages. H. ITODA, 145 S. San Pedro. 24

WANTED — MACHINIST, GOOD ALL around man, 8 years experience; wants position, city. Address M, box 198, TIMES. 22

WANTED — COOK; ALL-AROUND EASTern man; temperate; reliable. Address L, box 77, TIMES OFFICE. 22

WANTED — BUILDER'S MANAGER OR foreman, seeks employment. Address L, box 58, TIMES OFFICE. 22

WANTED — EXPERIENCED CHAUFFEUR wants position. Address M, box 134, TIMES OFFICE. 24

WANTED—ANY KIND OF WORK BY JAPanese. T. K., 303 Commercial st. 25

WANTED—
Situations, Female.

WANTED — POSITION BY TWO YOUNG women, one for housework and care of children, the other for day work, washing or cleaning. WINKLER, 1511½ Newton st., Hooper ave cars. 22

WANTED—POSITION AS TRAVELING COMpanion by young lady, has some experience as nurse and with children. Best of city references. Address MISS E. L., 1419 G st., Bakersfield, Cal.

WANTED—REFINED RELIABLE WOMAN, good plain cook, wants housekeeping, good treatment, with middle aged or elderly people, $5 per week. Address M, box 119, TIMES OFFICE. 22

WANTED—ENGLISH LADY EXPERIenced treveler, position as companion or governess to small children. French, German and piano. Address G, box 92, TIMES OFFICE. 22

WANTED — BY REFINED YOUNG AMERican lady, position as housekeeper for widower. Address MRS. MONTAY, Prospect Park, Cal., or 'phone Hollywood—1964. 25

WANTED — POSITION BY COMPETENT stenographer, Remington operator; 12 years' experience; $15 weekly; would substitute. HOME 'PHONE A6774. Apartment 36. 22

WANTED—A GOOD EASTERN COOK WISHes position in private family, only those who pay good wages need apply. Address N. L. D., 739 S. Hill, Los Angeles. 24

WANTED—SITUATION BY LADY STUdent, caring for invalid or child, afternoons and all day Saturday and Sunday. S. HOME Phone A4795. 318 CLAY ST.

WANTED—SITUATION AS HOUSEKEEPER for widower, with or without children, no objection to country. Address M, box 113, TIMES OFFICE. 23

WANTED—SITUATION BY TWO LADIES, one for day's work and one for housecleaning. 'Phone Broadway 5115. Residence, 822 SAN JULIAN.

WANTED—JAPANESE GIRL WANTS POSItion as school girl, KUWATA, 633 S. Olive st., city. Phones—Home F4998. Sunset Main 5662. 24

WANTED—SITUATION. NEAT WOMAN would like position as general girl in family, no laundry, good cook. A7256. 22

WANTED — POSITION AS MANAGING housekeeper, hotel or apartment, city or beach; experienced; No. 1 reference. F1544.

WANTED—POSITION AS CLOAK AND SUIT model. Phone B3097, or write K, box 166, TIMES OFFICE. 22

WANTED — POSITION BY NURSE FROM East, 18 years' experience, best of reference. Phone MAIN 7972. 23

WANTED—
Houses.

WANTED— WANTED. WANTED. We are in urgent need of furnished houses, cottages and bungalows. Man people waiting to be located. If you have anything in this line for rent let us know at once. SMITH & DIETER (Inc.) 2nd floor Union Trust Bldg. Home E . 7117, Sunset Ex. 498. 28

WANTED — YOUR HOUSE LISTED WITH our busy rental department will surely bring results. We can rent your property. SEMI-TROPIC REALTY CO., 605-607 Frost Bldg.

WANTED—
Partners.

WANTED—PARTNER [illegible] interest in [illegible] and real estate [illegible] nished, good [illegible] lady or [illegible] ness, ability [illegible] Broadway, room [illegible]

WANTED—[illegible] shares in [illegible] all business [illegible] perfect security [illegible] amounts $500 [illegible] K, box 66, TIMES OFFICE.

WANTED—PARTNER [illegible] ed business [illegible] turned over every day [illegible] a man with a few hundred [illegible] than $200 a month [illegible] 145, TIMES OFFICE.

WANTED—PARTNER WITH [illegible] to help me handle [illegible] buy in market [illegible] lots at tremendous [illegible] want to make money. [illegible] TIMES OFFICE.

WANTED—PARTY WITH [illegible] vest with us in a [illegible] vision; want party to [illegible] splendid opportunity to [illegible] floor with a good [illegible] TIMES OFFICE.

WANTED — PARTNER [illegible] work; competent to [illegible] tablished fire insurance [illegible] ment required; [illegible] Address K, box 164, TIMES OFFICE.

WANTED—PARTNER IN [illegible] commercial advertising [illegible] boards; one who can [illegible] $3000. Address 304 E. SECOND ST.

WANTED—PARTNER, [illegible] business in office, [illegible] some money; offer 1-3 interest [illegible] box 98, TIMES OFFICE.

WANTED—PARTNER WITH [illegible] me buy small tract of land [illegible] our money in few months [illegible] 29, TIMES OFFICE.

WANTED—YOUNG WIDOW [illegible] partner in select boarding-house [illegible] or lady. Address M, box [illegible] FICE.

WANTED—
Agents and Solicitors.

WANTED—AGENTS AND SOLICITORS [illegible] Remember how much the [illegible] Venice-Naples and Alamitos [illegible] placing our new resort on [illegible] the market; $500,000 to be [illegible] ments this season. If you [illegible] some easy money come and [illegible] show you the property. [illegible] gentlemen; no experience [illegible] you are working you can make [illegible] evenings and Sundays selling [illegible] than you now make at your [illegible] M. L. GERMAIN & CO. [illegible]

WANTED—PEOPLE'S MUTUAL [illegible] surance Association and League [illegible] cuse, N. Y., want male and [illegible] in every place in Southern California. P. COOK, District Manager, [illegible] Diego; 215 Mercantile Place. [illegible]

WANTED—TO TAKE ORDERS [illegible] Saturday Evening Post, on a [illegible] per week and commission of [illegible] months order. Call on E. J. [illegible] Hotel Wilson, room 127.

WANTED — EXPERIENCED [illegible] girls. R. Y. McBRIDE, [illegible] Second st.

WANTED—
Rooms and Board.

WANTED — IN A PRIVATE [illegible] board and rooms by 2 young [illegible] southwest, within 6 or 7 blocks [illegible] ton and Hoover, board and [illegible] must be first-class. Address [illegible] TIMES OFFICE.

WANTED—ROOM AND BOARD [illegible] child 5 years, with care of [illegible] family. Address L, box 6, TIMES [illegible]

WANTED—
To Rent.

WANTED—TO RENT 4 AND 5 [illegible] tages, and bungalows, furnished [illegible] nished. E. C. WILHELM & CO., [illegible] Hellman Bldg. 4th and Main. [illegible] 1291, T2542.

WANTED—REAL ESTATE [illegible] store room on Spring st. or [illegible] tween 2nd and 7th, sts. for [illegible] or September, notify M, box [illegible] FICE.

WANTED—FURNISHED COTTAGE [illegible] in, from 3 to 5 rooms; [illegible] must be supplied soon. OWL [illegible] 519 W. 7th st. Phone Broadway [illegible]

WANTED—IMMEDIATELY, [illegible] well furnished, all modern [illegible] in, Westlake district preferred. [illegible] box 186, TIMES OFFICE.

WANTED—TO RENT OR LEASE [illegible] 20 to 30 room house, furnished [illegible] nished, close in. Address [illegible] OFFICE.

WANTED—TO RENT UNFURNISHED [illegible] ern 7 or 8-room house, [illegible] Union, Orange and 18th. [illegible] TEMPLE 477.

WANTED—
To Purchase Real Estate.

WANTED—FROM OWNER, [illegible] ED OR VACANT, BETWEEN [illegible] 16TH ON HILL, OLIVE, GRAND [illegible] ER; GIVE EXACT LOCATION [illegible] TERMS OR NO ATTENTION [illegible] BOX 44, TIMES OFFICE.

WANTED—OWNER WILL [illegible] lease apartment house of [illegible] with private bath; close in [illegible] large lot, modern conveniences [illegible] vice; will rent at $4.50 per room [illegible] lars PHONE A4565.

WANTED—TO PURCHASE [illegible] improved or unimproved, [illegible] owns grocery and confectionery [illegible] cash for small home in [illegible] ticulars, see SHANNON, [illegible] Broadway.

WANTED—OWNER OF LOT [illegible] between Pico and Adams [illegible] house and sell on small cash [illegible] monthly installments. [illegible] tion of lot and particulars. [illegible] OFFICE.

WANTED—A NEW MODERN [illegible] story residence in Westlake [illegible] ceilings, hardwood floors, [illegible] to $10,000, only first-class [illegible] See C. C. COHN CO., [illegible] phones.

WANTED—TO PURCHASE FROM [illegible] 5-room house, in good neighborhood [illegible] have flowers and fruit trees [illegible] Money waiting. JAS. BUCKLEY [illegible] ter block, 213 S. Broadway.

WANTED—I HAVE A PURCHASER [illegible] ing for a modern 6-room cottage [illegible] $3500 and must have 6 rooms and [illegible] it today. G. W. SKINNER, [illegible] Commerce. Home phone [illegible]

WANTED — ORANGE GROVE [illegible] tages, acreage for city lots, [illegible] business properties; we [illegible] owners opportunity. HOLCOMBE [illegible] CO., 610 Grant Bldg.

WANTED — HAVE DOZEN BUYERS [illegible] cottages, 3 to 6 rooms; cash [illegible] ance terms; several in Boyle Heights [illegible] attention to replies. Address [illegible] TIMES OFFICE.

WANTED—WILL PURCHASE [illegible] ly payments, 5-room modern [illegible] Highland Park; must be cheap [illegible] number and price. Address [illegible] TIMES OFFICE.

WANTED — TO BUY ON EASY [illegible] modern 6-room cottage or bungalow [illegible] or southwest. E. C. WILHELM [illegible] I. W. Hellman Bldg. 4th and Main [illegible] Main 1291, F7542.

WANTED—TO PURCHASE IN THE [illegible] ity of Westlake Park, the best [illegible] room house, new or as good as new [illegible] 000 or $12,000 will buy. LOCKHART [illegible] 309 W. First.

WANTED—I WANT 6 OR 7-ROOM [illegible] or bungalow, on high ground [illegible] Must be thoroughly modern, [illegible] school and car. Address L, box [illegible] OFFICE.

WANTED — 300 ACRES MORE OR LESS [illegible] of first-class alfalfa land, anywhere [illegible] ern California, with water. Address [illegible] ing, J. B. CHAFFEY, 601 I. W. [illegible] Bldg., city.

WANTED — A MODERN 5 [illegible] house, in good neighborhood [illegible] east, for colored party, up to [illegible] $25 per month. Address L, box [illegible] FICE.

WANTED—I AM MAKING A [illegible] of Boyle Heights property. [illegible] W. H. O'BEAR, 410 [illegible] P. B. CROSS, Manager, Boyle Heights [illegible] erty.

WANTED—WANT TO BUY [illegible] cated west or southwest, [illegible] $12,000; must show [illegible] prospective. Address [illegible] FICE.

WANTED — ACREAGE SITE FOR [illegible] vision, or bunch of lots, on [illegible] on easy terms; must be [illegible] line. Address K, box [illegible]

WANTED—AT ONCE COTTAGES, [illegible] lows, houses, orange groves, [illegible] Pomona, Riverside and San [illegible] HOLCOMBE REALTY CO., 610 [illegible]

WANTED — CLEAR PROPERTY [illegible] room rooming-house; [illegible] $900; your property must [illegible] STONE REALTY CO., [illegible]

WANTED—I WANT A 6 OR [illegible] galow, Hollywood [illegible] must be good. G. W. SKINNER [illegible] ber of Commerce. [illegible]

WANTED—A PERSON WITH [illegible] to $500, will show [illegible] money, absolutely [illegible] 656 Pacific Electric Bldg. [illegible]

WANTED—6 OR 8-ROOM [illegible] $800, $25 per month, [illegible] Olive.

Classified Liners.

WANTED—
To Purchase Real Estate.

WANTED—AT ONCE, AN 8-ROOM HOUSE [illegible] strictly modern, in the west or [illegible] also a strictly modern bungalow [illegible] 7 rooms; these places must be on [illegible] ground and worth the money; owners [illegible] good answer. HAGERTY & BANCROFT, Third and Hill, 703-704 Fay Bldg.

WANTED—I HAVE A BUYER FOR AN ORange grove of about 7 to 12 acres, full-bearing trees, would prefer to have a good house on it; must not be farther away than [illegible]

[illegible] want 5 to 20-acre grove in exchange for [illegible] house in this city. Give me full [illegible] A. P. CHAPIN, 420 Laughlin Bldg. 22

WANTED—RANCH FROM 10 TO 50 ACRES, [illegible] suitable for alfalfa, San Fernando Valley preferred, will pay cash or put $1000 improved lot in Los Angeles [illegible] as part pay. BROOKS, with [illegible] Sewing Machine Co., 537 S. Broadway. [illegible] Sunset 802.

WANTED—SOME FELLOW LOOKING FOR [illegible] to buy three $500 equities in three [illegible] each; north front, next to south[illegible] on 80-foot street and car line, [illegible] off more than I can chew. [illegible] due soon. Address L, box 79, [illegible] OFFICE.

WANTED—MODERN 5-ROOM BUNGALOW, [illegible] section of city. Price not to exceed [illegible] first payment will give equity of [illegible] lot at Woodcrest near Vermont ave., [illegible] not to exceed $25 per month, including [illegible] Address J, box 171, TIMES OFFICE. 24

WANTED—STENOGRAPHER, TYPIST, [illegible] expert, wants position, temporary [illegible] in or outside city, educated, [illegible] spelling, grammar. Address M, box [illegible] TIMES OFFICE. 22

WANTED—YOUNG MAN, 24 YEARS AGE, [illegible] position as assistant book-keeper or [illegible] office work, stenographer. Address [illegible] TIMES OFFICE. 22

WANTED—TO PURCHASE 7 TO 9-ROOM [illegible] house on car line, up to $3500, if [illegible] let us know soon. OLIVERA [illegible] Stimson Bldg. A7773.

WANTED—TO PURCHASE 6-ROOM MOD[illegible] cottage, Westlake district, also 5-room [illegible] near Trinity and Washington. N. [illegible] Court st. 24

WANTED—GOOD BUILDING LOT, SOUTH[illegible] west, as part payment on lovely new [illegible] rooms, near in; between Maple and [illegible] SOUTH 3624.

WANTED—AT ONCE, GOOD 5 OR 6-ROOM [illegible] wish to put in some syndicate stock [illegible] first payment. Address L, box [illegible] OFFICE.

WANTED—GOOD 7 OR 8-ROOM HOUSE [illegible] high ground, near Westlake Park; not [illegible] must be a bargain or don't call. [illegible] phone A4011. 22

WANTED—CASH PAID FOR REAL [illegible] BARGAIN REALTY CO., [illegible] Trust Bldg., Second and Spring. [illegible] A1201.

WANTED—A 5-ROOM COTTAGE WITH AT [illegible] acre of ground, near car lines, state [illegible] Address L, box 82, TIMES [illegible]

WANTED—RESIDENCE IN LOS ANGELES [illegible] $40,000 to $60,000. YOUNG & [illegible] 314 S. Hill st. A1316, Broadway

WANTED—
To Purchase, Miscellaneous.

WANTED—FURNITURE, SHOWCASES, [illegible] cash register, chairs, any article of [illegible] store or office furniture, bankrupts [illegible] goods, pianos, organs, fair prices and [illegible] treatment to all. L. C. SKEELS, [illegible] Sunset Broadway 4484; Home

WANTED — TO BUY FURNITURE AND [illegible] goods; if you are going to sell [illegible] pay you one-third more than others. [illegible] Main 1117, Home 2184. COLYEAR [illegible] CO., 322 S. Main st.

WANTED—TO BUY FOR CASH, HIGHEST [illegible] paid for furniture, grocery or mer[illegible] stores, etc. RHOADES & REED, [illegible]

WANTED—IMMEDIATELY, CAMPING [illegible] complete, large enough to accommo[illegible] cookhouse, tents and all neces[illegible] 1129 IROLA ST., Pico Heights.

WANTED—A CHICKEN RANCH ON LONG [illegible] 2 to 5 acres. Call or address [illegible] HOOVER, room 204 Collins Bldg. [illegible] 22

WANTED—WOULD LIKE TO BUY A SEC[illegible] electric motor, 2 2½-H.P., as cheap [illegible] Address L, box 83, TIMES OF[illegible] 22

WANTED—SECOND HAND SHELVING AND [illegible] shelving, must be 24 inches deep. [illegible] GER'S LAUNDRY, 322 S. Los An[illegible]

WANTED—2 TICKETS TO KANSAS CITY, [illegible] one lady's ticket and one gentle[illegible] Address R, box 157, TIMES OFFICE. 23

WANTED—SECOND-HAND CLOTHING, [illegible] furniture, trunks, etc.; highest prices [illegible] HOME [illegible] MAIN 6714. 22

WANTED—DIAMONDS, JEWELRY, OLD [illegible] antiques; highest prices given. [illegible] BROS., jewelers, 542 S. Broadway.

WANTED—TO BUY SECOND HAND FUR[illegible] household goods, highest cash prices [illegible] N. MAIN ST. Phone M3817. 26

WANTED—DIAMONDS, ANY QUANTITY. [illegible] SPRING, room 1. Phone 2689.

WANTED—OFFICE AND HOUSEHOLD [illegible] COLGAN'S, 313 S. Main. A2869.

WANTED—CASH PAID FOR FEATHER [illegible] SAN PEDRO, Main 1160, Home 8041.

WANTED—J. RUBIN, 150 N. MAIN, PAYS [illegible] price for diamonds and jewelry.

WANTED—
Miscellaneous.

WANTED—HATS TO MAKE AND RE[illegible] old material, by first-class [illegible] Boston, by the day or take [illegible] G. W. CLARK, 434 S. Hill st. [illegible] F804, Broadway 2470. 22

WANTED—IMMEDIATELY FOR RE[illegible] 5-room cottage in the southwest [illegible] district; must be in good order; no [illegible] wanted. Address 706 W. 18TH.

WANTED—LADY WITH NICE HOME [illegible] 1 or 2 children to board, terms [illegible] 42 CENTRAL AVE. 23

WANTED—ODD JOBS, PAINTING, PLAS[illegible] kalsomining. Address 1125 QUINCY [illegible] 1

WANTED—CESSPOOLS. WE PUMP THEM [illegible] B146, or North 592. LOS AN[illegible] SANITARY CO.

WANTED—I WISH TO BUY A CHEAP [illegible] Chicago. Address L, box 66, TIMES [illegible] 23

TO LET—
Furnished Rooms.

[illegible] $1 A DAY YOU CAN RENT [illegible] rooms, beautifully furnished, new, [illegible] hotel service, steam heat, at 705 [illegible] 21

TO LET—BEAUTIFUL FRONT ROOMS [illegible] floor, furnished for housekeep[illegible] distance; $14 per month. 1114 [illegible] 23

TO LET—WELL FURNISHED FRONT [illegible] entrance; 2 blocks from Maple[illegible] nurse preferred. 2725 SAN JU[illegible] 22

TO LET—NICE SUNNY HOUSEKEEPING [illegible] month, including gas for cook[illegible] west of postoffice. 730 WEST [illegible] 23

TO LET—FRONT OR SIDE ROOMS, NEW[illegible] for housekeeping or sleeping. [illegible] 2006 E. 9TH. Walking dis[illegible] 1

TO LET—FURNISHED ROOMS, MODERN [illegible] per week and up, one block west [illegible] THE SEWARD, 412 Temple. 26

TO LET—DELIGHTFUL SECOND-FLOOR [illegible] private home; most desirable [illegible] L, box 112, TIMES OFFICE. 23

TO LET—MODERN FURNISHED ROOMS [illegible] close in. 916 FRANCISCO [illegible] west of Figueroa; reasonable. 24

TO LET—HOTEL BRENNAN, 135½ S. MAIN. [illegible] furnished rooms, modern conveni[illegible] transient trade solicited. 2

TO LET—BEAUTIFULLY FURNISHED [illegible] modern, new, best location in [illegible] 114 S. OLIVE. 22

TO LET—LARGE, AIRY SUNNY ROOMS, [illegible] near Westlake Park. Tel. [illegible] 948 W. SIXTH. 22

TO LET—FURNISHED ROOMS FOR [illegible] good location, $12 a month [illegible] Maple ave. 22

TO LET—NICELY FURNISHED ROOM, [illegible] family, cheap to young man. [illegible] S. GRAND. 22

TO LET—NICELY FURNISHED ROOMS, [illegible] rates, housekeeping privi[illegible] BROADWAY. 26

TO LET—HOPE, CLEAN SUNNY, [illegible] running water, bath, close in. [illegible] A4331. 22

TO LET—FURNISHED HOUSE[illegible] facing southwest; walking [illegible] GEORGIA. 22

TO LET—FURNISHED ROOMS, GAS, [illegible] phone paid, $14 per month. [illegible] AVE. 22

TO LET—NICELY FURNISHED [illegible] housekeeping, with bathroom. [illegible] 22

TO LET—NICE AND MODERN [illegible] place, near postoffice. 725 S. [illegible] 24

TO LET—HOUSEKEEPING SUITES, [illegible] furnished, buffet kitchens. 553 [illegible] 22

TO LET—PLEASANT ROOMS FOR GEN[illegible] reasonable. 125 S. OLIVE. 23

TO LET—
Furnished [illegible]

TO LET— TWO NICELY F[illegible] For light housekeepi[illegible] working and wants ni[illegible] tion, on Burlington a[illegible] particulars. R. F. HAISH, 948 B[illegible]

TO LET—HOTEL O[illegible] steam heated throug[illegible] ter, private and publ[illegible] room, elevator, $6 to [illegible] up. 217 N. BROADW[illegible]

TO LET— Elegantly furnished [illegible] week; running water [illegible] proof building. EDIS[illegible] Angeles st. Phone [illegible]

TO LET—THE FOX. Baths and steam he[illegible] in all rooms; new bu[illegible] nished; a most desirabl[illegible] IVE ST.

TO LET — ELEGA[illegible] rooms in private fami[illegible] lences; large yard and [illegible] trict; gentleman prefer[illegible] between 11 and 2. Pho[illegible]

TO LET — NICELY [illegible] private family to gen[illegible] arate entrance, bath, [illegible] near 4 car lines, brea[illegible] SANTEE ST.

TO LET—THE WATE[illegible] new, modern 100 roo[illegible] and up; steam heated, [illegible] ephone in rooms. Ho[illegible] 3791.

TO LET—A VERY F[illegible] room in a fine home, [illegible] men or man and wife, [illegible] both 'phones; rent [illegible] GRAND.

TO LET—703½ S. BRO[illegible] furnished rooms for [illegible] the heart of the city; [illegible] two nice furnished roo[illegible]

TO LET — HOTEL [illegible] Olive, joining Audite[illegible] home place, steam heat, [illegible] both 'phones; prices $6[illegible]

TO LET—LARGE FRO[illegible] good outside rooms, [illegible] free bath, phone, electri[illegible] FORNIA between Broad[illegible]

TO LET—CHATEAU F[illegible] Flower, large well fur[illegible] rooms, hot and cold w[illegible] steam heat; price reason[illegible]

TO LET—THE TENEYC[illegible] sunny housekeeping an[illegible] month, including gas; 2 [illegible] tunnel. 3 car lines. Ne[illegible]

TO LET—301 N. FIGUE[illegible] 5 rooms, all modern in[illegible] cottage of 3 rooms and [illegible] premises to A. ANDERS[illegible]

TO LET—HOTEL ORMO[illegible] handsomely furnished, [illegible] and en suite, private bat[illegible] ter, under new manage[illegible]

TO LET — WELL F[illegible] room, private entrance [illegible] ple ave, car line; nurse [illegible] JULIAN ST. B9722.

TO LET—FURNISHED [illegible] family, southwest dis[illegible] phonograph; phone; busin[illegible] 320 BYRNE BLDG.

TO LET—HOUSEKEEPI[illegible] rooms, nicely furnishe[illegible] water, separate entrance [illegible] S. GRAND AVE.

TO LET—SUITE OF 2 SU[illegible] nished for light house[illegible] electric lights, $4 per wee[illegible] ST., corner 9th.

TO LET—SUNNY FRO[illegible] month; choice location.

TO LET — ONE SIN[illegible] bath. 330 S. OLIVE.

TO LET—OUTSIDE RO[illegible] $3 a week. 917½ S[illegible]

TO LET—NICELY FURN[illegible] the week or month. Ca[illegible]

TO LET—FURNISHED [illegible] W. FIRST. Best locati[illegible]

TO LET — FURNISHE[illegible] SEVENTH ST. Home [illegible]

TO LET—
Unfurnished [illegible]

TO LET—THE TEN E[illegible] acres. One, two or fou[illegible] vate entrance, new hous[illegible] Third-st. tunnel, 3 car lin[illegible] ing gas.

TO LET—
Flats [illegible]

TO LET—$30, WATER F[illegible] room lower flat, hardw[illegible] tricity, porcelain bath, gi[illegible] car service in city. No. 1[illegible] stairs. Take University [illegible] car. C. J. HEYLER CO.[illegible] Bldg.

TO LET—MODERN, HIG[illegible] $30—4 rooms, sunny, all [illegible] $30—6 rooms, S. Hope, al[illegible] $35—7 rooms, beautiful [illegible] $35—7 rooms, S. Hope, a[illegible] BRAINERD, Owner, 613 [illegible]

TO LET—ELEGANT NEW [illegible] lake district, block fr[illegible] near 3 car lines, 4 and 5 [illegible] wall beds in each flat, [illegible] L. DOUGLAS, 501 Grant [illegible]

TO LET — ONE 5, ON[illegible] close in, fine neighborh[illegible] grand view of mountain [illegible] modern improvements, N[illegible] $28 and $30. Phone HOM[illegible]

TO LET—ATTRACTIVE A[illegible] furnished, 4 large rooms [illegible] 8th, very desirably locat[illegible] everything modern and ap[illegible] $30. Inquire at property.

TO LET — ELEGANT [illegible] block, 11 rooms, enclos[illegible] palms, lawn, flowers, clos[illegible] or apartments. Inquire [illegible]

TO LET—CAN'T BE BEA[illegible] $18, cozy, new, up-to-da[illegible] ing distance, nice neighb[illegible] Boyle Heights car. 420 S.[illegible]

TO LET—AN UNFURNISH[illegible] room flat, sunny and stri[illegible] taneous heater, etc., rent $[illegible] ST. Phone Main 7062.

TO LET—ELEGANT U[illegible] flat, hardwood floors; va[illegible] be seen now. 632 S. Bonni[illegible] S. BROADWAY.

TO LET—UNFURNISHED [illegible] rooms and bath; all in [illegible] at 655 BIXEL ST. Key [illegible] Phone B5166.

TO LET—5-ROOM UNFU[illegible] new and modern, walkin[illegible] ange st. Key at 1115 ING[illegible] back of flat.

TO LET—7-ROOM FLAT, [illegible] close in; fine car service, [illegible] WEID & CO., 614 O. T. Jo[illegible] Main 6811.

TO LET—NEW FLATS, A[illegible] ave., all modern, 4 roo[illegible] $18 and $20. See H. J. B[illegible] Bldg.

TO LET—CLOSE IN, CHO[illegible] hood, modern, 7-room sun[illegible] ers. 1316 MARYLAND. Ma[illegible]

TO LET—MODERN 4-ROO[illegible] nished or unfurnished, [illegible] STANFORD AVE.

TO LET — NEW 7-ROOM [illegible] close in. 420 N. HILL, op[illegible] door open.

TO LET—NEW MODERN [illegible] unfurnished, private reside[illegible]

TO LET—8-ROOM FLAT, [illegible] 1236 HOBART BLVD. W[illegible]

TO LET—A NEW MODERN [illegible] rent $17. 710 COLLEGE ST.[illegible]

TO LET—5-ROOM UNFURN[illegible] 1432 WEST PICO.

TO LET—
Furnished Fl[illegible]

TO LET — DON'T CARE W[illegible] you cannot rent as fine an[illegible] pletely furnished, NEW, as [illegible] here, in Los Angeles; height o[illegible] son, for $14 monthly; at 911 [illegible] 836 CROCKER ST. 1133 W. [illegible] at 312 W. FOURTH; $12.50 a[illegible] ROA, 204 N. FREMONT, 1241 [illegible] BEAUDRY, 1020 Colton st. 1[illegible]

TO LET—5 BLOCKS FROM [illegible] 5 rooms, modern; brand n[illegible] bird's-eye maple furniture; [illegible] system makes walking con[illegible] well as day. Special ter[illegible] tenant. 317½ W. 11TH ST.

TO LET—SEVEN-ROOM [illegible] flat, completely furnished; [illegible] will sell furniture cheap; a[illegible] quire 942 VALENCIA ST.

TO LET—FLAT OF 5 ROOM[illegible] completely for housekeepin[illegible] lenbeck Park; rent $35. 413 [illegible] Boyle Heights.

TO LET—4 ROOM FLAT, [illegible] furnished, $30; 3 blocks w[illegible] walking distance. 409 BIXEL[illegible]

TO LET—COMPLETELY [illegible] ly furnished 5-room and [illegible] clean, flat, close in. 835 W. [illegible]

TO LET—SUNNY LOWER F[illegible] furniture $100; large yard fo[illegible] S. HILL.

TO LET—FLAT OF 5 OR [illegible] rooms. 1301 S. OLIVE.

TO LET—FURNISHED FLA[illegible] 1443 S. FLOWER.

TO LET—
Apartments—Fur[illegible]

TO LET—B. & C. APARTME[illegible] Hope; 3 room sunny suites.

TO LET—
Furnished Rooms.

TO LET— TO LET—
TWO NICELY FURNISHED ROOMS
For light housekeeping; want a lady that is working and wants nice home in residence section, on Burlington ave.; rent reasonable. For particulars,

R. F. HAISH, 503 Bradbury Bldg. 24

TO LET—HOTEL OHIO, NEW, MODERN steam heated throughout, hot and cold water, private and public baths, phone in every room, elevator, 50c to $2 per day, $2 per week up. 217 N. BROADWAY, opp. Courthouse.

TO LET—
Elegantly furnished rooms, $2.50 to $5.50 per week; running water in every room, new fire-proof building. EDISON ANNEX, 347 S. Los Angeles st. Phone 7463.

TO LET—THE FOX.
Baths and steam heat; hot and cold water in all rooms; new building and newly furnished; a most desirable location. 531 S. OLIVE ST. 22

TO LET — ELEGANTLY FURNISHED rooms in private family; all modern conveniences; large yard and porches; Westlake district; gentlemen preferred. 1303 W. 10TH. Call between 11 and 2. Phone 52768. 24

TO LET — NICELY FURNISHED ROOMS, private family to gentlemen, your own separate entrance, bath, walking distance, also near 4 car lines, breakfast if wanted. 1049 SANTEE ST. 24

TO LET—THE WATERVILLE, 306 E. 7TH, new, modern 100 room hotel; $2.50 per week and up; steam heated, electric light and telephone in rooms. Home F3136, Sunset Main 8791. 25

TO LET—A VERY FINE LARGE FRONT room in a fine home, suitable for 2 gentlemen or man and wife; employed day time; both 'phones; rent reasonable. 3110 S. GRAND. 25

TO LET—303½ S. BROADWAY, TWO NICE furnished rooms for light housekeeping, in the heart of the city; rent reasonable; also two nice furnished rooms, all conveniences. 22

TO LET — HOTEL MUNN, FIFTH AND Olive, joining Auditorium, a nice, quiet home place, steam heat, hot and cold water, both 'phones; prices 50c to $2 per day.

TO LET—LARGE FRONT ROOM, OTHER good outside rooms, $1.50 week and up; free bath, phone, electricity, gas. 335 CALIFORNIA between Broadway and Hill.

TO LET—CHATEAU FRONTENAC, 732-734 S. Flower, large well furnished, all outside rooms, hot and cold water in every room, steam heat; price reasonable. 23

TO LET—THE TENEYCK, 111 S. FIGUEROA, sunny housekeeping and single rooms, $8 per month, including gas; 3 blocks from Third st. tunnel. 3 car lines. New house. 23

TO LET—301 N. FIGUEROA ST., FLAT OF 5 rooms, all modern improvements, $16; also cottage of 2 rooms and bath, $7.50. Apply on premises to A. ANDERSON. 24

TO LET—HOTEL ORMOND, 636 S. HILL ST., handsomely furnished, sunny rooms, single and en suite, private bath, steam and hot water, under new management. 23

TO LET — WELL FURNISHED FRONT room, private entrance, 2 blocks from Maple ave. car line; nurse preferred. 3725 SAN JULIAN ST. B9732. 22

TO LET—FURNISHED ROOMS, PRIVATE family, southwest district. Pianola and phonograph, phone; business persons preferred. 830 BYRNE BLDG. 24

TO LET—HOUSEKEEPING SUITE, 2 LARGE rooms, nicely furnished, close in; running water, separate entrance. Reasonable. 311 S. GRAND AVE. 23

TO LET—SUITE OF 2 SUNNY ROOMS, FURnished for light housekeeping, water, gas, electric lights, $4 per week. 855 SAN JULIAN ST., corner 9th. 23

TO LET—SUNNY FRONT ROOM, $7 PER month; choice location. 1269½ S. FLOWER. 24

TO LET — ONE SINGLE ROOM, WITH bath. 330 S. OLIVE. 22

TO LET—OUTSIDE ROOMS, $1.25, $1.50 AND $2 a week. 917½ S. MAIN. 22

TO LET—NICELY FURNISHED ROOMS BY the week or month. Call 935 S. MAIN. 23

TO LET—FURNISHED ROOMS. CALL 513½ W. FIRST. Best location. Main 1999. 23

TO LET — FURNISHED ROOMS. 306 W. SEVENTH ST. Home A9832. 26

TO LET—
Unfurnished.

TO LET—THE TEN EYCK, 111 S. FIGUEROA. One, two or four sunny rooms, private entrance, new house, 3 blocks from Third-st. tunnel, 3 car lines, $6 each, including gas. 23

TO LET—
Flats.

TO LET—$30, WATER PAID, MODERN 7 room lower flat, hardwood floors, gas, electricity, porcelain bath, stationary tubs, best car service in city, No. 1908 Estrella. Key upstairs. Take University or Washington st. car. C. J. HEYLER CO., agents, 310 Bryson Bldg.

TO LET—MODERN, HIGH-CLASS FLATS.
$30—6 rooms, sunny, all hardwood floors.
$30—6 rooms, S. Hope, elegant.
$35—7 rooms, beautiful view, Westlake.
$25—5 rooms, S. Hope, near Pico; bargain.
BRAINERD, Owner, 613 Fay Bldg. A3639.

TO LET—ELEGANT NEW FLATS IN WESTlake district, block from Westlake Park, near 3 car lines, 4 and 5 rooms, all outside, wall beds in each flat, to be finished April 1. DOUGLAS, 561 Grant Bldg. Phone A6517.

TO LET — ONE 5, ONE 6-ROOM FLAT, close in, fine neighborhood, high land with grand view of mountains and Hollywood, all modern improvements, N. Union ave.; prices $28 and $30. Phone HOME E1724. 22

TO LET—ATTRACTIVE APARTMENT, UNfurnished, 4 large rooms and bath, 2618 W. 8th, very desirably located, near Westlake, everything modern and agreeable; adults only, $30. Inquire at property. 24

TO LET — ELEGANT CORNER, SUNNY block, 11 rooms, enclosed yard, large date palms, lawn, flowers, close in, adults, home or apartments. Inquire 745 S. FIGUEROA 23

TO LET—CAN'T BE BEAT IN CITY FOR $16, cosy, new, up-to-date, 4 rooms, walking distance, nice neighborhood, take green Boyle Heights car. 430 S. GLESS ST. 24

TO LET—AN UNFURNISHED UPPER FIVE room flat, sunny and strictly modern, instantaneous heater, etc., rent $18. 1125 WEST 10TH ST. Phone Main 7002. 22

TO LET—ELEGANT UPPER MISSION flat, hardwood floors; vacant April 1; may be seen now. 632 S. Bonnie Brae. Owner, 300 S. BROADWAY.

TO LET—UNFURNISHED UPPER FLAT, 6 rooms and bath; all in first-class condition, at 635 BIXEL ST. Key at 1101 Orange st. Phone B5166. 24

TO LET—5-ROOM UNFURNISHED FLAT, new and modern, walking distance, 1116 Orange st. Key at 1115 INGRAHAM ST., just back of flat. 24

TO LET—7-ROOM FLAT, 1439 S. FLOWER; close in; fine car service. Rent $27.50. OTTO WEID & CO., 614 O. T. Johnson Bldg. A3393; Main 6811.

TO LET—NEW FLATS AT 2113 DALTON ave., all modern, 4 rooms and bath. Rent $18 and $20. See H. J. SCHAPER, 400 Fay Bldg. 22

TO LET—CLOSE IN, CHOICE NEIGHBORhood, modern, 7-room sunny flat, lawn, flowers. 1215 MARYLAND. Main 8829. 24

TO LET—MODERN 4-ROOM FLAT, FURnished or unfurnished, with barn. 1712 STANFORD AVE. 23

TO LET — NEW 7-ROOM UPPER FLAT, close in. 430 N. HILL, opposite High School, door open. 22

TO LET—NEW MODERN 6-ROOM FLAT, unfurnished, private residence. 915 W. 18TH. 24

TO LET—3-ROOM FLAT, $8 WITH WATER. 1236 HOBART BLVD. West 5196. 22

TO LET—A NEW MODERN 4 ROOM FLAT, rent $17. 710 COLLEGE ST. Key at 704. 25

TO LET—5-ROOM UNFURNISHED FLAT AT 1432 WEST PICO. 22

TO LET—
Furnished Flats.

TO LET — DON'T CARE WHERE YOU GO, you cannot rent as fine an apartment, completely furnished, NEW, as is offered right here, in Los Angeles; height of the tourist season, for $14 monthly; at 911 DIAMOND ST., 836 CROCKER ST., 1133 W. FIRST ST., $15.50, at 812 W. FOURTH; $12.50 at 334 S. FIGUEROA, 204 N. FREMONT, 1141 W. First, 150 N. BEAUDRY, 1020 Colton st. Phone 3042.

TO LET—5 BLOCKS FROM CITY CENTER, 5 rooms, modern; brand new mission and bird's-eye maple furniture; Hill st. lighting system makes walking convenient night as well as day. Special terms to desirable tenant. 217½ W. 11TH ST. 24

TO LET—SEVEN-ROOM UPPER SOUTH flat, completely furnished; four bedrooms; will sell furniture cheap; adults only. Inquire 942 VALENCIA ST. 24

TO LET—FLAT OF 5 ROOMS, FURNISHED completely for housekeeping; opposite Hollenbeck Park; rent $35. 413 S. CUMMINGS, Boyle Heights. 23

TO LET—4 ROOM FLAT, COMPLETELY furnished, $30; 3 blocks west of Figueroa; walking distance. 409 BIXEL ST., Main 4099. 23

TO LET—COMPLETELY AND ELEGANTly furnished 5-room and alcove, modern, clean, flat, close in. 835 W. 10TH. 24

TO LET—SUNNY LOWER FLAT, 5 ROOMS, furniture $300; large yard for chickens. 1228 S. HILL. 22

TO LET—FLAT OF 3 OR 4 FURNISHED rooms. 1201 S. OLIVE. 23

TO LET—FURNISHED FLAT, 6 ROOMS. 1443 S. FLOWER. 24

TO LET—
Apartments—Furnished.

TO LET—B. & C. APARTMENTS, 345 SOUTH Hope; 3 room sunny suites. 25

TO LET—
Apartments—Furnished.

TO LET—FURNISHED 3 OR 4 ROOM APARTMENTS. GRAND OPENING OF THE UPP.
1147 and 1149 W. First, corner Boylston, new building, elegant new furniture; high altitude, above the dirt and dust; no sand, no bugs, very healthy and sightly; large society halls; all large rooms, hot water, free; close in; walking distance; both phones free; all sunny rooms; electric light, bath, gas, janitor, large kitchen range; roof observation; $22 to $35. for health and comfort examine THE UPP.

TO LET—FURNISHED APARTMENTS.
For $15 monthly you can ALWAYS rent housekeeping APARTMENTS furnished complete, 2 rooms, phone, bath, hot water, gas range, 334 South Figueroa, 812 West Fourth, 102 South Beaudry, 150 North Beaudry, 1020 Colton, 1133 to 1141 West First, 204 to 222 North Fremont ave., 911 Diamond, 712 Ceres, 836 Crocker, 1003 to 1011 East Ninth streets; also flats and residences for rent. T. WIESENDANGER, 307 S. Broadway.

TO LET—
ANGELENO APARTMENTS,
563 S. Fremont ave.,
One block west of Sixth and Figueroa.
A brand new house, completely furnished with the best of everything, high-class housekeeping suites with telephone, private bath, hot water, heat and light, moderate rates. R. A. GREEN, Prop. 22

TO LET—
PERCIVAL APARTMENTS.
One of the finest equipped and most luxuriously furnished apartment-houses in the West.
Rates $35 to $75. 845 S. HILL ST.
'Phones Ex. 778, Sunset Broadway 1573.

TO LET—THE ABERDEEN INN, 936 POTter Park ave., just opened newly furnished; two and three-room suites with bath; rates reasonable; also single rooms, everything modern and up to date. MRS. MAY IRWIN, prop. 23

TO LET—$20 MONTHLY, SUNNY FRONT apartment, parlor, kitchen, bedroom, elegantly furnished, new house, sunny side apartment, $18, gas range, bath, phone. 919 ALBANY ST., 4 blocks west of Figueroa near 9th. 24

TO LET — NEW GOLDEN WEST APARTments, elegantly furnished, 3 room housekeeping suites with or without private baths, all outside sunny rooms, walking distance, summer rates. 917 W. 5TH ST. near Figueroa. 24

TO LET — THE ALTONA APARTMENTS, COR. 8TH AND FIGUEROA, 2, 3 AND 4 ROOMS, WITH BATH AND BUFFET KITCHEN; ALSO SINGLE ROOMS AND SUITES WITH PRIVATE BATH. BROADWAY 5167.

TO LET — THE DOUGLAS APARTMENTS ARE NOW OPEN; ELEGANTLY FURNISHED AND UP TO DATE 2, 3 AND 4-ROOM SUITES; RATES REASONABLE. 624 W. 10TH ST., COR. FLOWER; PHONE 5867.

TO LET — MODERN HOUSEKEEPING apartments, furnished complete, new, nice, on W. 2nd st. car line, high ground; large yard, flowers, fine view, sunny, homelike and only $15 a month. 1133 W. FIRST ST.

TO LET—THREE SUNNY HOUSEKEEPING rooms, new, well furnished, wood heater, all modern conveniences, reasonable. MISS WHITE, 128 Ellita Place (Highland Park.) 'Phone C9117. Call after school hours. 22

TO LET—THE SANTA BARBARA, 433 S. Hope. Pleasant, sunny, front and corner apartments; private phone; large kitchens; also single rooms; elegant location; 5 minutes from Broadway.

TO LET — FOR $12.50 YOU CAN RENT fine apartment, completely furnished; new; phone, bath, gas range, at 334 S. Figueroa, 204 N. Fremont, 1020 Colton, 1133, also 1141 W. First st.

TO LET—$12 MONTHLY, YOU CAN RENT furnished housekeeping apartments, gas range, bath and phone. 1020 Colton st., 1141 West First st. and 204 North Fremont ave. Nice, new, very complete and comfortable. 21

TO LET—AT THE MISSION APARTMENTS, elegantly furnished suite for housekeeping with private bath, hot and cold water, steam heat, electric lights, centrally located. 302 N. BROADWAY. 23

TO LET—THE WALDRON, 509 CALIFORnia, 2 room apartments with private bath, hot and cold water, stationary wash tubs, every floor Marshall and Sterns beds. Reasonable. 23

TO LET — FURNISHED APARTMENTS; light housekeeping; finest location, near 7th and Figueroa sts., walking distance. THE ARDMORE, 941 Potter Park ave. Home E2411

TO LET—NOLEN APARTMENTS, 512 WEST First st., between Olive and Grand, 2 and 3-room apartments, completely furnished for housekeeping, close in, rent reasonable. 24

TO LET—PICKWICK APARTMENTS, 833 S. Grand, 1, 2, 3-room apartments with bath and buffet kitchens, steam heat, elevator and fine roof garden, Marshall & Stearns fixtures.

TO LET—WARMAN APARTMENTS.
934 W. Sixth (just above Figueroa;) new, modern, model; steam heat, hot water; private bath to every suite.

TO LET — MONTALVA APARTMENTS, new, clean, modern, airy and bright, all outside rooms. 883 KIP ST., 1 block west Figueroa, near Seventh. 23

TO LET — GRAND VIEW APARTMENTS, 560 N. Hill; newly opened; every modern convenience; rates reasonable; beautiful view of city. HOME 3344.

TO LET—HENRIETT APARTMENTS, 1403 Toberman st.; newly built and furnished; private baths, all outside rooms, close in. A. MOOSER, Prop.

TO LET—AT CASTLE CRAIG, 504 W. SECond, beautiful furnished housekeeping apartments, private bath, hot and cold water. 'PHONE A8924. 24

TO LET—A NICELY FURNISHED APARTment, private kitchen and bath, sunny balcony, both phones, steam heat, 839 W. WASHINGTON. 24

TO LET—AT THE ST. FRANCIS APARTments, Broadway and 10th, a choice front 2 room apartment, $45; 2 room apartment, $35. 24

TO LET — PRINCETON APARTMENTS, beautiful sunny 3-room apartments, with private bath, steam heat. 1513 GIRARD. Take Pico car. Phone E1149. 25

TO LET—THE CLEMENT APARTMENTS; suites with kitchen and single rooms; fine location. 1846 S. FIGUEROA. 23

TO LET — FURNISHED ROOMS WITH OR without housekeeping, large yard, also barn to rent. 955 S. OLIVE. 22

TO LET—FURNISHED 4-ROOM APARTment, $22.50; also one at $25 on S. Hope st. HURD BROS. CO., 610 L. A. Trust Bldg. 22

TO LET — FOR $14 MONTHLY YOU CAN rent apartment, furnished complete; new. 836 CROCKER ST., also 911 Diamond st.

TO LET—COSY HOUSEKEEPING SUITES, completely furnished, buffet kitchen. 552 RUTH AVE. 23

TO LET—1343 W. SIXTH ST., "THE YULE," front suite, 2 rooms and kitchen, $35; 1 room and kitchen, $20. E2041.

TO LET — NICELY FURNISHED 3-ROOM suite for housekeeping. 453 S. HOPE. 22

TO LET—
Rooms and Board.

TO LET—
HOTEL SOUTHERN,
ROOMS AND BOARD.
The best family hotel in the Westlake District, special rates by the week or month to families and tourists, only one block from Westlake Park, and five minutes' ride from Broadway.
HOTEL SOUTHERN, PHONE E1840.
SEVENTH AND WESTLAKE AVE.

TO LET — LARGE, SUNNY BEDROOM, with fine balcony, outdoor room and first-class board, suitable two or three gentlemen; beautiful private home, five minutes from town; every convenience; elegant house, garden and situation. 416 N. BROADWAY (above tunnel.) Main 5380. 23

TO LET—ROOM AND BOARD FOR 2 IN well furnished private house, every modern convenience, best family table, fine location, only those willing to pay suitably for such accommodations need apply. PHONE MAIN 7838. 24

TO LET—FIRST-CLASS ROOM AND BOARD in large house, well situated on West Adams st., between Grand ave. and Figueroa st. Every modern convenience; sunny rooms, fine grounds. References. 481 W. ADAMS ST. 27

TO LET — WITH BOARD, A SUITE OF elegantly furnished rooms in a private family, suitable for man and wife or two gentlemen; bath, gas, electricity, 'phone. Apply 2309 S. FLOWER ST. 22

TO LET—AT HOTEL INDA, 912 W. SIXTH st., delightful sunny room; also 1 nice suites; special rates to families and tourists; good home cooking; walking distance. Phone Broadway 2593.

TO LET—HOTEL PLUMASITA, 1610 S. FIGueroa, now open. Handsomely furnished bathroom suite and single room; excellent meals and service.

TO LET—1 DOUBLE ROOM AND 2 SINgle rooms, with the best of table board, in a handsome private home. 1352 W. SEVENTH ST. 23

TO LET—AT THE WASHBURN, 1207 W. Eighth, large, sunny rooms, single and en suite, with board; terms reasonable. E2343.

TO LET—THE MARION, 935 S. HILL. A new private boarding house; home table; suite with private bath; other rooms.

TO LET — AT THE LIVINGSTON; GOOD rooms; homelike place; excellent table; reasonable rates. 633 S. HILL. 25

TO LET—PLEASANT ROOM, WITH BATH and board for two persons, on W. Adams st. TEL. W. 736.

TO LET—ABBOTSFORD INN, ROOM AND board, $30 a week and up. Corner EIGHTH AND HOPE. 23

TO LET—SUNNY ROOMS WITH BOARD, $5 and $6 per week. 124 W. PICO. 24

TO LET—ROOM AND BOARD. 417 E. FOURTH ST., Long Beach, Cal. 25

TO LET—
Houses.

TO LET—OUR LONG LIST OF HOUSES, FLATS AND BUNGALOWS, BOTH FURNISHED AND UNFURNISHED, IS AT YOUR DISPOSAL. WE FEEL CERTAIN WE CAN LOCATE YOU. CALL UP OUR RENTAL DEPARTMENT AND LET YOUR WANTS BE KNOWN.
SMITH & DIETER, (INC.)
2ND FLOOR UNION TRUST BLDG.,
S.E. COR. 4TH AND SPRING.
HOME EX. 7117. SUNSET EX. 493. 23

TO LET—405 THORPE ST., A BEAUTIFUL house of 8 rooms and den; never been occupied; beam ceilings, hardwood floors, every modern convenience, including an electrical music box, a device never used in a house here before; $35 per month; is cheap at $50; adults only; will lease. F. H. REDPATH, 4300 S. Flower. South 589. Take Moneta ave. car. 22

TO LET—OR FOR SALE—SIX ROOMS and bath, lot 50x135; No. 137 East Twenty-seventh st, near Main st. This property is close in, will sell reasonable or rent to good tenant.
BUTTERBAUGH REALTY CO., Sole agents, 327 Grosse Bldg. 6th and Spring. Phone Main 461.

TO LET—
We have a large list of cottages and flats, both furnished and unfurnished. Call at our office for complete list.
E. C. WILHELM & CO.,
Fourth and Main. 304 I. W. Hellman Bldg.
Phone—Main 1291, F7643. 22

TO LET—4 ROOM COTTAGE; BATHROOM, large pantry and closets, front and side porches, gas and electricity; corner lot, cobble wall, lawn and flowers, large magnolia and palm trees; on car line; adults only: $12.50, including water. L. R. JOHNSON, 3204 Pasadena ave.

TO LET—LARGE ELEGANT HOUSE, S.W. corner Figueroa and 15th st., 11-room hardwood floors, beautiful grounds and garage; splendid location for physician; rent $100. Inquire owner, JOHN VON BRETON, 350 S. Broadway. Phone A2743. 24

TO LET—AS I AM GOING AWAY FOR the summer, I will rent my new, modern 9-room house, completely furnished, to parties without children, who will take good care of the place. 'Phone E1336. L. F. MILLER, 2913 Francis ave. 22

TO LET—2 STORY 8 ROOM HOUSE ON large lot in Garvanza, only two blocks from Pasadena cars; plenty fruit, flowers and shade trees, large barn and corral; rent $32 month. MYERS & KULLI, 107 S. Ave. 64. 25

TO LET—8 ROOM COTTAGE, $20; NO OBjection to small family of children, stable on premises, being in oil region; natural gas, free house, newly papered and painted outside and in. HOME PHONE E1724. 23

TO LET — EXQUISITELY ARRANGED 7-room corner house, 1655 W. Washington, gas, electricity, built-in buffet, seats, bookcases, fine lawn, large shed, $37.50. Owner, MRS. MASSON, 322 S. Spring.

TO LET—BUNGALOW.
First class, new modern bungalow, in best district southwest, to let. Also new six room flats on South Burlington ave. WISLER, MOORE & CO., 310 S. Hill st. 22

TO LET—THE 8 ROOM HOUSE AT 1823 S. Union avenue, good value at $35 per month; get key at our office. SMITH & DIETER (Inc.) second floor Union Trust Bldg. Home Ex. 7117. Sunset Ex. 493. 22

TO LET—CHOICE MODERN 5-ROOM HOUSE on Boyle Heights, 2 blocks from car line, plenty of fruit and bearing, rent $18. Inquire at the BROADWAY GARAGE, 147 N. Broadway. 23

TO LET—UNFURNISHED 8 ROOM HOUSE, suitable for one or two families, conveniently located, No. 4 Barnard Park. Key at No. 6 next house, or call at 915 WEST 18TH ST. 24

TO LET—CAN'T BE BEAT IN CITY FOR $16, water free; cosy, new, up to date; walking distance; nice neighborhood; take (green) Boyle Heights car. 410 GLESS ST.

TO LET—COSY 5 ROOM COTTAGE, BEST business center, southwest, can easily rent room; fine neighborhood; $22, water paid. McFATRIDGE, owner, 319 S. Spring. A7235. 22

TO LET—12 ROOM STRICTLY MODERN UNfurnished house on Washington st., opposite Estrella, might be used as private hospital. Inquire 721 W. WASHINGTON, rent $70. 23

TO LET — $60 MONTH; 11-ROOM MODERN house, No. 1246 S. Flower st.; will be vacant March 20th. See owner, P. J. HUMMEL, 116 E. Second st., both phones 509. 24

TO LET — 8-ROOM 2-STORY HOUSE, strictly modern, best in city for $35, gas, electricity, large rooms, large lot, lawn, flowers. 431 W. JEFFERSON.

TO LET—HALF MODERN BUNGALOW, close in, elegant neighborhood, fine elevation, private bath, unfurnished, 1215 MARYLAND ST., Main 8829. 24

TO LET—A BEAUTIFUL 9-ROOM RESIdence, southeast corner of 21st and Grand ave., $50 per month. A7773. OLIVER & CO., 108 Stimson Bldg. 22

TO LET — A 5-ROOM COTTAGE ON 21ST st., near Grand ave., only $15 per month, water paid. A7773. OLIVERA & CO., 108 Stimson Bldg. 22

TO LET—A NEW CALIFORNIA HOUSE OF 4 rooms, close to car and school; $6 a month. F. H. REDPATH, care the Evening News. South 589. 22

TO LET — NEW, ATTRACTIVE 7-ROOM bungalow, Hollywood; half block from car line, $35 month; fine neighborhood. Phone SUNSET 1431. 26

TO LET— $15.
4-room bungalow, gas and all conveniences. 145 Ave. 34. E. WESTON, owner, 514 Cit. Nat. Bank Bldg.

TO LET—LARGE 2-STORY 9-ROOM HOUSE, strictly modern; can subrent upstairs for more than rent. Walking distance. 949 W. 9TH. 22

TO LET—CALL AND GET A NICE HOUSE OR FLAT, WELL LOCATED. TALBOT & CO., 220 H. W. HELLMAN BLDG. HOME A4530. 22

TO LET — 8-ROOM MODERN HOUSE, NEAR 3 car lines, 1314 W. 20th; gas range with house; good neighborhood; rent $40. 1314 W. 20TH. 22

TO LET—AT HOLLYWOOD, NEW AND UP to date 6-room bungalow, Western ave., 1-2 block from car line. PHONE SUNSET 1881. 27

TO LET—4-ROOM HOUSE, ½ BLOCK FROM Maple ave. car, $20. M. E. OSWALD, 46th and Los Angeles st. South 2845, B9194.

TO LET—COTTAGE 5 LARGE ROOMS, both cars, 17 minutes' ride; moderate rent to adults. 418 EUCLID AVE. 23

TO LET — HOUSES, COTTAGES AND BUNgalows, furnished and unfurnished. SEMI-TROPIC REALTY CO., 605 Frost Bldg.

TO LET—EIGHT-ROOM MODERN HOUSE, partly furnished; lawn, barn, $35. Call owner, B9461; SOUTH 2407. 27

TO LET—LARGE 2 STORY 7 ROOM HOUSE at 1142 W. 10TH ST. Large lot and barn. Phone East 1383. 1

TO LET—NEAT MODERN COTTAGE, CLOSE in. 1421 DE LONG ST., between Pico and 16th. 23

TO LET—4 OR 5 ROOM COTTAGE, 983 S. Grand ave., $20. Call at cottage about 11:30 or PHONE E1231. 23

TO LET—4 ROOMS, LARGE STORE ROOMS, $12.50 month. 222 NORTH BEAUDRY AVE. 23

TO LET—NEW 4 ROOM BUNGALOW, S.W., $5 per month. Apply 383 TOWNE AVE. 23

TO LET—$9, $12, $15, COTTAGES. KEYS 1542 ADAMS. HOOPER AVE. CARS. 24

TO LET—1030 DENVER AVE., 6-ROOM cottage. Key at 1025 DENVER AVE. 28

TO LET—4 ROOM COTTAGE, $12, INCLUDing water. Call 1535 E. 14TH ST. 23

TO LET—
Furnished Houses.

TO LET—COMPLETELY FURNISHED 8-room house, modern, to lease for one year. 1310 HOOVER ST., near Pico. Phone West 3773. Grand piano if desired. Reasonable rent.

TO LET—NEW 6-ROOM FURNISHED COTtage; fine gas range, piano and all modern conveniences, garden, flowers and chicken yard; to adults only. 642 W. 36TH. 23

TO LET—FURNISHED.
First class furnished homes in the Westlake and West Adams districts. WISLER, MOORE & CO., 310 S. Hill st. 22

TO LET—ELEGANT FURNISHED WESTlake residence, will lease for any time to suit tenant. Address F, box 58, TIMES OFFICE. 22

TO LET—MODERN TWO STORY HOUSE, 8 large rooms, elegantly furnished, barn and yard, walking distance, 1110 S. Santee st. $40. Key H. G. KROHN, 461 S. Spring. 24

TO LET—OUR LIST OF HOUSES AND FLATS IS BEST IN THE CITY. TALBOT & CO., 220 H. W. HELLMAN BLDG. HOME A4530. 22

TO LET—NICELY FURNISHED 4 ROOM cottage, no children, close in. 932 COTTAGE PLACE, between 9th and 10th, off of Figueroa. 25

TO LET—NICE FIVE-ROOM FURNISHED cottage, in railroad call limits; only $16 monthly to adults. WHEELER, 105 S. Broadway. 23

TO LET—$65; 8 ROOMS, ELEGANT RESIdence, beautifully furnished. 1681 Roosevelt ave. T. WIESENDANGER, 207 S. Broadway. 21

TO LET—NEW HOUSE, 10 ROOMS, 7TH and Rampart, every modern convenience. OWNER, EAST 2351. 17

TO LET—8 ROOM FURNISHED HOUSE, stalls for 5 horses. Call 195 CLANTON ST. between 4 and 6 p.m. 24

TO LET—HANDSOMELY FURNISHED MODern houses, 409 and 401 West Adams; delightful neighborhood. 22

TO LET—3-ROOM HOUSE, WELL FURnished, large lot, cheap rent, close in. 1459 E. 18TH ST.

TO LET—8 ROOM MODERN HOME, FURnished, PHONE MAIN 7461, 1417 S. FLOWER ST. 23

TO LET—COMPLETELY FURNISHED 6-room house, $30. 1006 E. 14TH. Tel. South 2684. 23

TO LET—
Furnished Houses.

TO LET—HOUSES, COTTAGES, FLATS, FURNISHED AND UNFURNISHED, OUR PLAN OF LISTING MAKES HOUSE HUNTING EASIER. WE LOCATE YOU QUICKLY. LISTS AND INFORMATION FREE. WRIGHT & CALLENDER CO., 323 S. HILL ST.

TO LET — AS I AM GOING ABROAD, I will lease my modern 10 room home, completely furnished, on Budlong ave., to responsible party, for a period of 6 months or more, for only $50 per month. See Mr. Smith, with ARTHUR W. KINNEY CO., 119 Mer. Trust Bldg. A9242, Main 3233. 22

TO LET—APRIL 1ST, MODERN 8-ROOM elegantly furnished cottage, and automobile barn, close in on best part of Washington st., to reliable party. House never been rented before. RULE & SONS CO., Sole Agents, 222 Pacific Electric Bldg. W. A. Cox, Mgr. House Dept. 22

TO LET—5 ROOMS OF A NICELY FURnished modern house to a refined family of 2 or 3 adults at 1435 W. 23RD, rent board of owner, gentleman, and $5. Call or phone B3965, evening or Saturday forenoon. 23

TO LET—PLEASANT 5 ROOM HOUSE, partly furnished, rent $30 per month, no children, unless parties buy furniture. No. 1127 EL MOLINO ST. Pico car, will show property from 10 a.m. to 4 p.m. this week. 23

TO LET—$25; 4 ROOM BUNGALOW COMpletely furnished, fire place, gas, electricity, polished floors, lawn and flowers, water paid. 1325 WEST 30TH ST. Traction University car. Phone B2969. 22

TO LET—10 ROOM BEAUTIFULLY FURnished home, hardwood floors, everything modern, will lease for a year, cheap to good tenants. Inquire 721 W. WASHINGTON ST. 23

TO LET—4 ROOM FURNISHED COTTAGE, $16.50, water paid, 844 BIRCH ST. 22

TO LET—
Stores, Offices, Lodging-houses.

TO LET—
STORES, OFFICES, LOFTS.
WAREHOUSE AND FACTORY SITES.
HOTELS AND ROOMING-HOUSES.
WE HAVE ALL THE
AVAILABLE LOCATIONS.
RENTAL DEPARTMENT,
R. A. ROWAN & CO.,
200 H. W. HELLMAN BLDG.

TO LET—STORES.
$100—Corner, 701 W. Seventh st.
$25—2104-06 East Ninth street.
$15—1017 West First st.
$15—1013 East Ninth street.
$15—1112½ East Seventh street.
$15—2309 East Ninth street.
$15—2311 East Ninth street.
31 T. WIESENDANGER, 207 S. Broadway.

TO LET—STORES, LOFTS, OFFICES, APARTMENTS AND ROOMING-HOUSES. ALSO A LARGE LIST OF GENERAL BUSINESS PROPERTY. RENTAL DEPARTMENT, WRIGHT & CALLENDER CO., 323 S. HILL ST.

TO LET—STOREROOM, 32x90, AT NO. 1440-1446 Fernando st., and yard room to rear street, 32x90; suitable for any kind of machine shop or warehouse or factory; will divide to suit tenants. Apply to WM. STEWARDSON, 1431 N. Main st., or to W. H. OBEAR, 409 O. T. Johnson Bldg., 356 S. Broadway.

TO LET—FOR TERM OF YEARS, THE 3-story brick building known as the Delaware Hotel, situated on the east side of Broadway between Fifth and Sixth streets, containing 41 rooms and three 20-ft. stores, Nos. 532 to 536. For particulars apply to LEE A. M'CONNELL & CO., Frost Bldg., city.

TO LET — TWO-STORY AND BASEMENT building in very heart of business. No. 130½ and 134 Center Place, bet. Spring and Main, First and Second, suitable for printing, bookbinding, plumbing, tailor, cigar or other manufacturing business; will let upstairs hall separate. Apply WM. MACLEAN, 945 Sunbury. Phone E1935. 22

TO LET—OWNER WILL ERECT TO SUIT tenant, apartment-house, strictly modern, on lot near Hotel Pepper, W. Seventh st., at a reasonable rental. See us at once. E. C. WILHELM & CO., Fourth and Main, 304 I. W. Hellman Bldg. 'Phone Main 1291, F7643. 22

TO LET—
SECOND STORY.
Of new 2-story pressed-brick building, 321 Towne ave., fronting Central ave., 40x50; well lighted; very cheap lease. OWNER, J. H. FULCHER, 138 S. Broadway. Both phones. 24

TO LET—GROUND FLOOR OFFICE SPACE, very desirable; good light; free use telephone, heat, light and janitor service. Call and see it; price very moderate. 434 S. HILL ST. Opposite Harriman New Hill St. Depot.

TO LET — DESIRABLE DESK SPACE cheap, use of reception rooms, clerk, both phones, typewriter, etc., BARGAIN REALTY CO., 800 L. A. Trust Bldg., 2nd and Spring. Main 2541, A7301.

TO LET—FURNISHED HOTEL, WILliams, Ariz.; 35 rooms, dining room, bar. For further particulars address GRAND CANYON HOTEL, Williams, Ariz. 22

TO LET—STORES, CORNER W. JEFFERson and Normandie; good opening grocery, bakery, hardware, plumber, furniture. See ELLIS, 1478 W. JEFFERSON.

TO LET—A NEW CORNER STORE ROOM suitable for dry goods and notions, grocery or drug store, central. Apply 139 S. FIGUEROA. 27

TO LET — 702½ S. BROADWAY, NICE suite of office rooms, second floor front, furnished complete; rent reasonable. 23

TO LET—DESK AND DESK ROOM, $5 PER month, phone, good light, central location, next to City Hall. 418 Copp Bldg. 23

TO LET — PLATE AND PRISM GLASS front store room; rear of 119 E. 3rd st., cheap. Look at it. Key next door. 23

TO LET—OFFICE SPACE OR DESK ROOM in front office, room 204, 313 W. THIRD, Collins Bldg, Main 3471, F4345. 22

TO LET—FINE NEW STORE 18½x125, 831 S. OLIVE; plate glass and prism front, only $40. Inquire upstairs.

TO LET—ROOM WITH USE TYPEWRITER, phone, $8. 538 CHAMBER OF COMMERCE. 22

TO LET—FINE STORE ROOMS. LOW RENT, long lease. Apply 1142 S. MAIN ST. 23

TO LET—
Miscellaneous.

TO LET — OUR BASEMENT, 5 YEAR lease; space 25x35, 20x65, or both; good light, good air, suitable for barber shop, cigar factory, job printer, tailor, billiards and pool or any other acceptable business. CHAMBERS & LELAND, druggists, 5th and Main. 23

TO LET; — LEASE FOR A TERM OF years; lot 60x130 on Rose st., between First and Second sts. GREENAWALT & SCHRIVER, 683 Pacific Electric Bldg. 23

TO LET—FEED, FUEL STORE AND LIVery; W. Temple st.; lease given; fine old stand; price $25. HOME E1734. 23

TO LET—LARGE BARN. 1430 S. LOS ANGELES ST. 24

TO LET—
Country Homes.

TO LET—OR FOR SALE—A NICE NEW country home, 1 mile from Gardena, of six rooms, bath, water through house, furnished or unfurnished; 5 acres of ground, 2 in alfalfa, enough small fruit for family use; a fine garden; good outbuildings; windmill; will sell my good milch cow, chickens and ducks if wanted; terms reasonable. Take San Pedro car, get off at LA JOTA STATION, second house on left side. Mrs. N. J. Briles. 22

TO LET—
Beach Property.

TO LET—HOUSES AND FLATS, $12 TO $250 per mo. Also bargains for investors. LEWIS E. BRADT, 30 Windward ave., Venice Cal.

FOR SALE—
Houses.

FOR SALE—WAGE EARNER'S HOME; CAN occupy and also rent part at $15, easy terms. $2250. WHEELER, 105 S. Broadway. 23

FOR SALE—$1600; 4-ROOM COTTAGE, FURnished; lot 50x150; fine location; $200 down. D. H. LINGLE & CO., 452½ S. Broadway. 22

FOR SALE—$5500; GOING AWAY; $5500. Modern 8-room house near 7th and Union. D. H. LINGLE & CO., 452½ S. Broadway. 22

FOR SALE—5-ROOM FRAME COTTAGE with bath, 2131 Kent st. IRA D. M'COY, room 230, Mason Bldg. Home F7838. 24

FOR SALE—MY BEAUTIFUL NEW BUNGAlow; just completed. Lot 50x150. Special bargain. Owner, 407 DELTA BLDG. 27

FOR SALE—$3800; $1000 CASH, $30 MONTH. Beautiful bungalow, six rooms, all modern conveniences. Owner, 407 W. 45TH ST. 25

FOR SALE—$3600, PROPERTY $2700; $1500 CASH, TWO COTTAGES, E. 35TH, RENTED $27. SIDDALL, 207 COPP BLDG. 24

FOR SALE—NEW, STRICTLY UP-TO-DATE 5-room bungalow, cheap; easy terms. See PARCHER, 213 Grant Bldg. 22

FOR SALE—S.W. CORNER OAK AND 20TH sts. For a nice home with beautiful surroundings apply on premises. 23

FOR SALE—4-ROOM BUNGALOW, ONLY $1200, $100 cash, balance same as rent. OWNER 458 S. Spring st. 23

FOR SALE—2015 MIRANDA ST., MODERN 5-room cottage, 3 car lines; must be sold this week. Call at house. 25

FOR SALE—
Houses.

FOR SALE—
TWO SPLENDID VALUES
IN HIGH CLASS HOMES.
Without hesitation, we can say that two homes offered this morning cannot be excelled in this city. The materials and workmanship are the best obtainable; the locations superb; the prices low. See them without delay.

TWO HANDSOME 6-ROOM BUNGALOWS.
$4,500 $4,500 $4,500
$4,500 $4,500 $4,500
$4,500 $4,500 $4,500

LOCATION—These fine 6-room bungalows are exceptionally well constructed from high grade materials. Are situated among other fine homes on Harvard blvd.
FINE LIVING ROOMS—The living rooms are large and cheerful and contain beamed ceilings, French windows, paneled walls, golden oak mantels and highly polished oak floors.
SUNNY DINING ROOMS—There are high paneled walls and built-in buffets with art glass doors in each dining room, which are exceptionally sunny and pleasant the entire day.
3 LARGE BEDROOMS—The 3 commodious sleeping apartments are finely equipped with large clothes closets and are beautifully finished in ivory. Modern baths and lavatories with best of plumbing complete these homes. Lighting fixtures throughout house of special design.
GREAT BARGAINS—These 2 houses are positively the greatest bargains on the Los Angeles market today. They have each been reduced several hundred dollars from the original asking price, in order to make quick sales. Don't miss seeing these snaps.

WESTLAKE HOME IN MISSION STYLE.
$9500. $9500. $9500
$9500. $9500. $9500.
$9500. $9500. $9500.

ELEGANTLY SITUATED. This beautiful home is located in the Westlake section and contains nine large rooms. There is no more fitting style of architecture for Southern California than the mission—and this artistic home is a fitting example. Large lot, 160 feet to alley.
WELL CONSTRUCTED. This home is constructed of best Portland cement and steel lath. Was built from carefully selected materials by day labor.
FIRST FLOOR. The library is paneled and has handsome wood frieze, parlor finished in white enamel; walls daintily tinted; floors of quarter-sawed oak; old gold brick mantel with open fireplace; original, beautiful lighting fixtures. Hall, library and dining-room richly finished in Flemish oak.
DAINTY BEDROOMS. There are 5 dainty bedrooms on second floor, with finely finished rock, maple floors and white enameled woodwork; also an elegant bathroom. A home complete in every appointment and conservatively priced, considering its many superior advantages.

ALTHOUSE BROS.,
Members L. A. Realty Board,
234 Laughlin Bldg.
22 Main 263, Home Ex. 263.

FOR SALE—
$7000—$1200 down, remainder monthly payments.
Modern, new house of nine rooms, hardwood floors throughout.
3002 LA SALLE AVE.
Corner of La Salle ave. and 30th st.
Corner lot, 50x150 feet; good streets; between Adams and Jefferson st. car lines; good street car accommodations.
Fine porch across entire front of house, beamed ceilings, artistic stone fireplace.
Large reception room, paneled walled dining-room, built-in sideboard, den or music room, breakfast room.
Kitchen containing all modern conveniences.
Four large sleeping apartments, all finished in white enamel, each has a large ventilated closet.
Large modern bathroom.
Upstairs and downstairs toilets.
Cemented basement.
Entire house is piped for furnace.
Hot and cold water is supplied on both floors from an instantaneous heater; stationary porcelain washtub, with hot and cold water, on back porch; plate-glass windows, house screened throughout; built-in bookcases; tinted walls.
Yard fenced, screened poultry yard; growing garden.
Small storage house (could be arranged for large automobile) on the back of the yard.
Owner's business causes him to return East. Call and talk with the owner,
24 3002 LA SALLE AVE.

FOR SALE—
MINES & FARISH.
BONNIE BRAE NEAR SIXTH ST., AN EAST FRONT 8-ROOM COTTAGE. HARDWOOD FLOORS, BEAUTIFULLY DECORATED, ALL MODERN IMPROVEMENTS. A LOCATION HIGH AND DRY, ABOVE THE FROST.
CHEAP AT THE PRICE.
LOT 50x150 TO ALLEY.
ONLY
$7500.
MINES & FARISH,
315 S. HILL ST.
27

FOR SALE—
HOUSE HUNTING.
READ EVERY WORD ABOUT THIS.
Beautiful new 8-room house, east front, on Oxford blvd. near Washington. This home commands a magnificent view of the mountains and is surrounded by the most beautiful homes in the city. Living-room extends across the entire front of house, has heavily beamed ceilings, paneled walls, bookcases and window seats. The finish is in Flemish oak. Dining-room is exceptionally beautiful, one of the many features are two French doors which open onto a large rear porch. These doors are on each side of a very handsome buffet. Four large bedrooms are on the second floor. They are all very light and well ventilated. Oak floors throughout; one of the rear bedrooms connects with a large upper porch. The kitchen, pantry, screen porch, cellar, etc., must be seen to be fully appreciated. Price $6750, part cash.
"IT PAYS TO SEE US."
EDWARDS & WINTERS CO.,
329 S. Hill st. Main 9307, Home Ex. 787.
22

FOR SALE—
THE ONLY BARGAIN IN THE CITY.
$1250. $1250. $1250. $1250.
I will sell my modern, 8-room home $1250 below value. I built this place by days' labor and can guarantee every part of it; furnace, hardwood floors throughout, cement porch and garage.
Lot 50x150 on the corner, facing east and north; situated in the vicinity of the Log Cabin on West Adams street. Two car lines.
OWNER, 3001 BRIGHTON AVE. 23

FOR SALE—
SNAP. SNAP. SNAP.
$2400.
INVESTIGATE THIS AND YOU WILL FIND IT A GENUINE SNAP.
BEAUTIFUL MODERN 4-ROOM COTTAGE, COMPLETELY FURNISHED; LOT IS 50x135 FT. THE SURROUNDINGS ARE SPLENDID; LOCATION 27TH ST., JUST WEST OF WESTERN AVE. THE PROPERTY IS WORTH $3000; $1700 CASH.
R. P. SHEA,
407 UNION TRUST BLDG.
S. E. COR. 4TH AND SPRING ST.
PHONES A5424. BROADWAY 2177.
22

FOR SALE—
$1000 CASH. $1000 CASH.
6-room cottage, 2 years old, thoroughly modern and up-to-date, 3 bedrooms, one of which contains wash bowl and running water, 4 extra large closets; large, sunny dining-room, good range in kitchen; lot 50x150 to alley, driveway, plenty of room for stable, excellent neighborhood, between Hoover and Orchard on W. 31st. It will pay you to come and see this.
T. L. O'BRIEN & CO.,
Corner Main and Jefferson sts.
Phones South 2276, B5338. 27

FOR SALE—
$4300. $800 CASH.
New and modern 6-room rustic cottage. Entrance hall opening into parlor, large dining-room and a bedroom, elegantly tinted and decorated walls and ceilings; modern porcelain bath; spacious kitchen and pantry, gas and electricity throughout; lot 50x120, on 24th between Main and Maple; payments $30 per month. T. L. O'BRIEN & CO., Main and Jefferson sts. Phones South 2276, B5338. 27

FOR SALE—A GOOD HOME; I MEAN BUSIness. I will sell my 5-room bungalow, completely furnished, with all garden tools and appurtenances, good cellar and barn, nice lawn, flowers and fruit trees, Jersey cow; oiled street, cement sidewalk and curb; ½ block from car line, in best residence district, high, dry and sightly; lot 50x140 feet. I need the money. H. R. WISEMAN, 432 Oregon ave., Sawtelle, Cal. 24

FOR SALE—
Houses.

FOR SALE—
YOU MUST ACT QUICKLY.
IF YOU WANT THIS.
IT IS THE BARGAIN OF THE WEEK.
Beautiful 8-room, 2-story residence on Union ave. near Pico, which is not only the high-class residence section, but is THE SECTION OF SUBSTANTIAL VALUES and an active and increasing demand.
Size of Lot 40x140
Beautiful grounds.
$6350. $6350.
If you know anything about values then you know what a snap this is.
This must be sold immediately.
It has simply got to go.
The owner needs the money, and needs it badly. If you want a fine home in a first-class neighborhood
OR
If you want an investment without an equal HERE IT IS.
If you know the neighborhood and are posted on values, come and see us.
If you are not posted, go out there and investigate, or consult some disinterested party that is, then come and see us.
Remember we represent this, either from standpoint of home or investment as THE BARGAIN.
HADDOCK COMPANY,
Phones—Brdway 4500. 403-404 Severance Bldg. F2962. 6th and Main.

FOR SALE—
I must sell my new house within a week and will sell it for 1-2 what it cost. Here is a description and you will have to come quick if you want a cheap home. A four-room house, plastered, electric lights, bath, toilet, built but 8 months, splendid foundation, fitted with Marshall-Stearns bed fixtures, water from 3 hydrants at $1 per month; 1-2 block from where the cars pass every ten minutes, fare ten cents to Los Angeles and ten cents to the beach, also one block from S. P. stop. Lot 50x102½ to a 15-foot alley and will grow anything, high land; most healthy place to live on earth; 2½ blocks from the postoffice, in a town of 2000 inhabitants. Will sell at once for $900; $100 down, balance at $6 per month at 5 per cent. interest. Write me at once if you want the finest bargain ever offered in Southern California. Address Postoffice BOX 705, Sawtelle, Cal. and I will tell you just where to come to see this property for yourself and if it is not just as I say I will give it to you. Must sell at once.

FOR SALE—
HOME AND INVESTMENT.
ONLY $6500—ONLY $6500—ONLY $6500.
BETWEEN MAIN ST. AND GRAND AVE.
BETWEEN ADAMS AND JEFFERSON ST.
CORNER LOT, 50x130, improved with attractive 8-room residence with all modern improvements including combination fixtures, elegant bath and cement cellar; this locality is very attractive to the investor. This house will prove attractive to the homeseeker.
ROBERT MITCHELL CO.,
SOLE AGENTS.
313 W. Third. 509 Collins Bldg. 22

FOR SALE—BY J. H. CLANCY.
BEAUTIFUL HOME IN THE SOUTHWEST. LARGE GROUNDS, A CORNER 105x142 FT. LAWN, FLOWERS, PALM TREES, CEMENT WALKS, ETC.
HAS 8 ROOMS, ALSO BATH, PANTRY, SCREEN PORCH, FRONT AND BACK STAIRWAY. FURNITURE ALL NEW AND MODERN, INCLUDING CONCERT GRAND PIANO.
HOUSE TOO LARGE FOR PRESENT OWNER.
MUST BE SEEN TO BE APPRECIATED.
CLOSE TO TWO CAR LINES.
FOR FURTHER PARTICULARS AND PRICE SEE
J. H. CLANCY, 532 BYRNE BLDG. 22

FOR SALE—
A HOME, INVESTMENT AND INCOME ON WEST 22ND ST.
Between Grand ave. and Figueroa st., price for a few days, $6400, $2000 cash, balance to suit; modern 7 room house and 5 room house with modern improvements on same lot of 60 feet frontage.
DON'T OVERLOOK IT.
Property along here will be selling at double prices in the near future. Owner leaves for Philadelphia April 1, and must sell this property at once.
ROBERT MITCHELL, Sole Agent, 509-16 Collins Bldg. 313 W. Third st. 22

FOR SALE—
NOTE THIS OPPORTUNITY.
W. 12TH ST.
BETWEEN VALENCIA AND UNION.
$1500 cash and practically your own terms for the balance, buy an attractive and strictly modern well built cottage on a 50x125-foot lot. This proposition is one we can recommend. When 12th is cut through to Figueroa, vacant property will be worth more than the price asked, $5000.
EDWARD D. SILENT & CO.,
Est. 1885. 216 W. Second st.
23 Members L. A. Realty Board.

FOR SALE—
HUNDREDS OF HOUSES.
OVER TWELVE HUNDRED BUILT BY LOS ANGELES INVESTMENT CO. We have our own LUMBER YARD and MATERIAL STORE. Our houses are best built of any in city. We are now erecting 57 modern 5, 6 and 7-room cottages on THIRTIETH ST. AND COMPTON AVE. Close in, beautiful part of the city, 36 of the 57 already sold. Street work, cement sidewalks, with fences, etc., all in. Terms, cash or installments. Take Hooper ave. car and get off at 30th st., or call at 337 SOUTH HILL ST.

FOR SALE—
RAMPART STREET.
PRICE $7000. WORTH $8500.
Elegant 7 room east front house on Rampart street, near Seventh, new and modern; this has been held at $8500, but must be sold this week, so will take $7000; lot alone is worth $5000; 3 car lines; good terms can be arranged.
ROBERT MITCHELL CO., Sole Agent, 509-516 Collins Bldg., 313 W. Third st. 22

FOR SALE—
BUNGALOW
SNAP.
I will sell with the next few days the most artistic bungalow in West 30th street for just $850 less than the same valued property can be purchased for in this, the prettiest bungalow section of the city. No. 2139 W. 30th st. Key in back door. Go out and see it, and find out the prices in the neighborhood; then come to see me, and I will sell to you.
MR. PERKINSON, owner, 216 Mason Opera-house. Phones Broadway 1833; A7091. 25

FOR SALE—A PERFECTLY NEW MODERN bungalow of six conveniently arranged rooms for a cash payment of $500, balance of $3200, payable $25 a month. On 43rd street; two lines of street cars, the Redondo and the Grand pass the door. This is a bargain. THE WINTON-M'LEOD CO., 330 S. Hill st. Both Phones.

FOR SALE — $6250; MODERN 9-ROOM house; immense porch, oak entrance with bevel plate side lights, plate-glass windows, hardwood floors, living-room 18x30, beamed ceilings, hand decorations, handsome brick mantel, built-in bookcases and seats; dining-room 16x24, built-in buffet with French plate bevel mirrors, magnificent lighting fixtures; five large bedrooms, handsome bath, large kitchen, cement cellar, auto barn, lawn, flowers and trees. This great sacrifice for a few days only. ARTHUR W. KINNEY CO., 118-19 Mer. Trust Bldg. A9242, Main 3233. 22

FOR SALE—
JUST NORTH OF ST. JAMES PARK.
7 room modern house, furnished, on Park Grove ave., between two car lines; lot 50x135, with trees, lawn, and flowers; price $5500. This is close in property and will soon be worth $100 per foot for flats and will rent now for $65 per month. Would take one good residence lot as part payment.
ROBERT MITCHELL CO., Sole Agents, 509-516 Collins Bldg., 313 W. Third st. 22

FOR SALE—BY OWNER, NEW 5-ROOM house, completely furnished in every way; all ready to move into; east front; house sets up well from the street; nice elevation and pleasant surroundings; lawn and fruit trees, being put in; garden planted; porch extending full width of house; will rent furnished for $40 per month; a good investment as well as a good home. 'PHONE E9086. 23

FOR SALE—BY THE OWNER.
PRICE $3100.
6-room cottage, must be sold and is cheap, about 3 years old, east front, gas and electricity, porcelain bath and toilet, tinted walls, conveniently arranged, spacious reception hall. If you want a bargain, call at 2000 HOOVER ST. Phone West 4261. 29

Classified Liners.

FOR SALE— Houses.

FOR SALE—
BUNGALOWS.

$600—Net down; balance on easy terms; 5 modern, up to date, artistic bungalows, Nos. 2280 to 2278 West 29th st., between Arlington and Cimarron. Prices from $3400 to $3750. Will show you they are just $400 less than prices on similar property in this, the prettiest bungalow section in the city. See MR. EDWARDS on the job or MR. PERKINSON, 216 Mason Operahouse. Sunset Broadway 1833; Home A7091. 25

FOR SALE—BIG BARGAIN. 730 N. Hill st., one block north of Sunset blvd., 1½ blocks from the High School. 1 block from new Hill st. tunnel, 5 minutes' walk from new postoffice; large, modern house, 10 rooms and 2 baths; furnace heat; this property must be sold, and is a snap for a shrewd buyer. Location is very close in, only 5 minutes' walk from First and Broadway. Price only $3750. Buyers only. Inquire on premises.

FOR SALE—NEW COTTAGE, $300 CASH, balance $25 monthly, including interest; price $2600; five good rooms, and bath; everything beautifully finished inside and out, all the work guaranteed; street improvements and cement walks completed and fence around lot; on the choicest and most attractive street in the southern section of Los Angeles. If you desire a unique and pretty little home at less than its actual value, see this. LOS ANGELES INVESTMENT CO., 337 S. Hill. Main 2247. A3118.

FOR SALE—
EASY PAYMENTS.
BUNGALOWS.
$300. $3000.
Only three left of those modern bungalows at 27th and Arlington. Nos. 2347, 2349, 2351 W. 21st st. Come and see them. They will be open from 2 to 3 p.m. and our man will be there to show them. They are the best thing for the money on Arlington.
G. W. SKINNER, 515 Chamber of Commerce. Home 'Phone 2763. 22

FOR SALE—AN 8-ROOM MODERN BEAUTY at the junction of Main, Moneta and 37th; lot 75x135, ground beautifully laid out; roses, shrubs, trees, etc.; lot is large enough to be improved by a modern 2 or 3-room apartment house, which will net 15 per cent. on the money invested. This property must be sold within a few days. Price $5500. Come out and see if you can make $1000 within 30 days. T. L. O'BRIEN & CO., Jefferson and Main. South 2276 and B5338. 23

FOR SALE— $6000.
HOME, INVESTMENT OR INCOME.
NEW MISSION STYLE MODERN HOUSE, TWO APARTMENTS, FOUR ROOMS AND BATH EACH, SEPARATE ENTRANCES; HIGH LOT TO 20-FOOT ALLEY, THREE CAR LINES, PAYS 8 PER CENT. NET AS AN INVESTMENT. SEE THIS COMPLETE PLACE AND OWNER AT 236 N. BELMONT AVENUE. BELT LINE CAR TO COUNCIL ST. 24

FOR SALE—$250 CASH.
Balance like rent.
5-room modern cottage, new.
Southwest, 2 car lines.
Lot 50x143 feet.
Street work all done.
Price $2100.
ROBERT MITCHELL CO.,
313 W. Third st. 509-516 Collins Bldg. 22

FOR SALE—
7-ROOM HOUSE, $4650.
FIRST TIME OFFERED.
$1000 UNDER VALUE.
Beautiful new home on Fedora st., every modern convenience, including oak floors, piped for furnace, paneled walls, beamed ceilings, dark finish. $900 cash. See this before you buy. ACME REALTY CO., Inc., 427-8 Grosse Bldg., 6th and Spring. Phones F5734; Broadway 1540. 22

FOR SALE—A SPLENDID SIX-ROOM COTTAGE on W. 28th st. This place can be purchased either furnished or unfurnished. The furnishings are first-class, including an upright piano. The house faces north and has every modern convenience. Price $6000. Liberal terms. For particulars ask for NELLIE NORMAN, with THE ROCKFORD REALTY CO., suite 522, I. W. HELLMAN BLDG., Fourth and Main. 'Phone F7069. 22

FOR SALE—
New 6-room, 1½-story house in the northwest; close to Hollywood; lot 50x150, between two good car lines; living-room, library, dining-room and kitchen; on second floor are 3 nice bedrooms, finished in white enamel; large porch; price $3850, terms.
Main 2567. MANSFIELD REALTY CO.,
Home 2172. 315 Merchants' Trust Bldg. 23

FOR SALE—
MAKE AN OFFER.
5 and 4-room cottage on lot 40x130, at 1371 W. 48th st.; must be sold. See the property and make an offer. Easy terms.
ROBERT MITCHELL CO.,
509-516 Collins Bldg. 313 W. Third st. 22

FOR SALE—
A large, well located 10-room house, overlooking Echo Park, on lot 80x140; corner Belmont and Bellevue aves. Gas piped throughout the house; sewerage; would be a snap at $5500. Will sell if taken at once, COMPLETELY FURNISHED for only $6000, on reasonable terms. For full particulars see Mr. Phillips with GOLDEN STATE REALTY CO., 608-610 S. Spring st. 24

FOR SALE—
VERMONT AVENUE.
$6500. $6500.
Good 8-room 2-story house in perfect condition and modern in every particular; lot 48x118. This is one of the greatest bargains in town. Terms half cash.
JONES & RYDER LAND CO.,
218 West Third st. 22

FOR SALE—
$2500—4 rooms, 50x150, S.W.; terms.
$4250—7 rooms, modern, 50x150, W. 22nd.
$2750—5 rooms, 50x100, new, S.W., terms.
$9500—10 rooms and cellar, billiard hall, hardwood floors, 2-story barn, 50x150 to alley; east front, high ground, Magnolia ave.
HALL & YATES, 229 Mason Bldg. 24

FOR SALE—
Southwest, 6-room cottage, small outbuilding, used as a den and barn; completely furnished with the best of everything, ready to move into; owners obliged to leave city; price $3000, $100 cash, balance monthly. This place must be seen to be appreciated.
Main 2567. MANSFIELD REALTY CO.,
Home 2172. 315 Merchants' Trust Bldg. 23

FOR SALE—BARGAIN.
1331 Carroll ave.; large two-story 9-room house, on beautiful lot, 50x150 ft.; fine shrubbery and lawn; granite retaining wall; best block in all Angeleno Heights; only 12 minutes' ride to First and Broadway; lot worth $3000. Price only $5250; a snap at this figure. Take Angeleno Heights car to Carroll ave., go west ½ block.

FOR SALE—$700; A BIG SNAP FOR A quick buyer; a new California cottage on large lot, 50x125, only one block from the car line, 15 minutes out on the Long Beach line. Terms, $100 cash, balance $15 monthly, including interest. Just what you have been looking for. For particulars see MR. PHILLIPS, with the Golden State Realty Co., 608-610 S. Spring st.

FOR SALE—$3750, $375 CASH, $35 PER month, including interest, southwest, owner must sell, 6 room bungalow, large rooms and large hall opening to all rooms; buffet, fireplace, seats, polished floors, cabinet kitchen, laundry tubs, gas and electricity; 3 bedrooms and bath in white enamel; lot 50x136. PITTSBURG REAL ESTATE CO., 311-15 Laughlin Bldg. 22

FOR SALE—
Snap. Must sell at once; $500 under value; only $5000 for an elegant 9-room house on Oxford ave.; beautiful view; modern and up-to-date in every particular.
ROYAL REALTY CO.,
338 I. W. Hellman Bldg.
Both 'phones. Fourth and Main. 24

FOR SALE—236 W. 48TH ST., 7 ROOMS, 1½-story, modern.
402 W. 52nd st., 6 rooms, 1½-story, modern. Owner has moved out of city and says SELL. See these and make us an offer.
GEO. E. WALHIZER,
Home A2613. 628 W. Sixth st.
Broadway 5361. Ground floor. 23

FOR SALE—ONLY $2400, EASY TERMS, NEW 6-room modern story and half cottage, one block from junction Vermont and West Jefferson; house contains four bedrooms, two on second floor, also nice dry basement full length of house; lot 40x140, well fenced; cheap at $3000. Must sell. HAYDEN & WHITAKER, 521 I. W. Hellman Bldg., 4th and Main. 22

FOR SALE—OR EXCHANGE—$5250, $1000 cash, 7 room bungalow, fine corner lot, east front in Chas. V. Hall tract; hardwood floors, paneled walls, fireplace, large screen porch, laundry tubs, 2 toilets, 3 bedrooms and bath on second floor, large rear balcony, will consider smaller bungalow as part payment or will make very easy terms. PITTSBURG REAL ESTATE CO., 311-15 Laughlin Bldg. 22

FOR SALE—NEW MODERN BUNGALOW, plastered and tinted, 4 large rooms; porcelain bath and toilet, $1800; $250 cash, $15 per month.
6-room and reception hall, strictly modern and up to date, all conveniences; only $2100; $700 down, balance easy.
See HAWKINSON, Western Realty & Investment Co., 434 S. Hill st. F8614. 22

FOR SALE—COME QUICK. BEAUTIFUL 5 room cottage, strictly modern, plumbing, electricity, large closets, cabinet kitchen, china closet, window seat, lawn, flowers, fine garden, large lot, shed between Main and Moneta. Only $2500.
L. B. PRUITT, with Owl Realty Co., 519 W. 7th. Phone Broadway 1179. 22

FOR SALE—
WESTLAKE.
A fine 11-room Westlake residence; owner leaving for Europe; will take 1-3 down. METZLER INVESTMENT CO., 441 Stimson Bldg., A5481, Main 3865. 23

FOR SALE— Houses.

FOR SALE—NICE LITTLE 4 ROOM California cottage on lot 45x135; between Main and Moneta, improved street, large fruit trees, fine garden, chicken corral, shed, $1350; easy terms, adjoining lot 45x135, with trees, can be bought cheap, also.
L. B. PRUITT, with Owl Realty Co., 519 W. 7th. Phone Broadway 1179. 22

FOR SALE—
WEST 8TH ST.
9-room modern home near Bixel, 12 minutes' walk to Broadway, will rent for $75 per month; $8000, snap.
A 7-room home, just finished, $5500.
R. S. SAUNDERS, room 405 Chamber of Commerce Bldg. 22

FOR SALE—3-ROOM NEW COTTAGE, LOT 40x150, street work, curbs and sidewalks in; $1000; $125 cash, balance $15 monthly.
For Sale—3-room cottage, lot 40x150, $900, $100 cash, balance $15 monthly; street work, curbs and sidewalks in. Sole agents. LEAHY & SON, 314-315 Severance Bldg. Phones Main 2905, F4831. 22

FOR SALE—ON EASY TERMS—SNAPS—
550 W. 42nd st., 6 rooms—$3000; $500 down, $25 per month and interest. Lot 40x135. New house. Modern improvements.
Would take a good building lot in part payment.
Full commission allowed agents.
'Phone 2790. WATSON, 322 Trust Bldg. 30

FOR SALE—MODERN, 5-ROOM BUNGALOW, polished floors, brick mantel, built-in bookcase and panelled dining-room; also large built-in linen drawers and shelf, and handsome lighting fixtures; price $2800; $1000 down and $25 a month, including interest. Owner, A. L. BAILEY, 659 Austin st. South 2279. 22

FOR SALE—$3250; GENUINE BARGAIN, new 9-room house, large lot, cove and beamed ceilings, mantel, built-in bookcases and buffet, polished floors, high ground, unexcelled for health and view, close in, reasonable terms. WESTERVELT, 222 Merchants' Trust Bldg. A5313, Main 2780. 22

FOR SALE — A REAL BARGAIN; THIS fine 6-room modern house; must sell in 3 or 4 days; parties going east; don't fail to see it; $2750 terms. Take Hollywood car, get off at Norton, go south 1 square on top of the hill, go east 1 square to Michelterano st., first house south, lot 50x160. 23

FOR SALE — $250 DOWN, BALANCE $15 PER MONTH, GOOD FOUR-ROOM PLASTERED HOUSE ON IMPROVED STREET; PRICE $1500. 'PHONE BOYLE 340. SEE OWNER, 902 N. SOTO ST. TAKE BROOKLYN AVE. CAR TO SOTO, WALK NORTH SEVERAL BLOCKS. 23

FOR SALE—$3600—
A Pasadena snap! 8-room residence, Pepper st., near Fair Oaks ave. Lot 75x175. Splendid investment and increasing daily in value; $300 down secures it; would consider good building lot in Los Angeles in part payment.
'Phone 2790. WATSON, 322 Trust Bldg. 30

FOR SALE—
$350 CASH.
Just completed, attractive six-room and bath, modern bungalow, brick mantel, buffet, pantry, handsome combination lighting fixtures, $250, $27 per month. Price $2150. See owner, 886 E. 41ST ST. Phone B9773. 27

FOR SALE—$2100; $450 CASH, SMALL PAYMENTS; 5 room modern bungalow, close in, near Washington st., brick fireplace, paneled walls; bedrooms and bath in white enamel; laundry tubs; gas and electricity. Lot 50x120. PITTSBURG REAL ESTATE CO., 311-15 Laughlin Bldg. 22

FOR SALE — AT A SACRIFICE OF $1000, cheaper now than 10 days ago; a 6-room modern bungalow, lot, 50x136 to alley; barn, with 2 living-rooms in; room for 2 buggies, automobile and 6 houses, in the southwest; price $4600; commission to agents. Phone B1855, 1983 ARLINGTON. 23

FOR SALE—BY BUILDER AND OWNER, just being completed, two modern six-room bungalows, 979 and 983 Dewey ave.; large, well-lighted rooms, polished floors, mantel, buffet, fine mission fixtures. For price and terms see H. W. WILSON, at bungalows. 'Phone B2838. 22

FOR SALE—BEAUTIFUL NEW 8-ROOM residence; will be completed this week, $2900; $600 cash and $25 per month; large lot, berries, fruit trees; mission fixtures, thoroughly modern. Near 45th st. and Main. T. L. O'BRIEN CO., Jefferson and Main sts. Phones South 2276; B5338. 22

FOR SALE—ONE OF THE NICEST 5-ROOM bungalow cottages in Southern California; on one of the best residence streets in the town; oiled streets, cement sidewalks and trees. If you want to own a home like this for a little money, come and see me. GEO. W. WISEMAN, 422 Oregon ave., Sawtelle, Cal. 24

FOR SALE—
Beautiful 9-room residence, Westlake district; corner, large lot, 50x150; price $7500, terms.
Main 2567. MANSFIELD REALTY CO.,
Home 2172. 315 Merchants' Trust Bldg. 23

FOR SALE—
6-room modern bungalow, finely finished, built for a home; fine lawn, trees, flowers, good barn and chicken corral, on W. 28th st., near Budlong; price $4500.
Main 3995. D. T. FLICK, 434 S. Hill st. 22

FOR SALE—1½ STORY BUNGALOW, SEVEN rooms, most completely finished and beautifully arranged in best location, near good car service; this must be seen to be appreciated. only $3700; part terms. THE OWL REALTY CO., 519 W. 7th. Phone Broadway 1179. 22

FOR SALE—6 ROOM COTTAGE WITH bath, toilet, mantel, etc., lot 50x125, close to car line. Price $1875, $400 cash, balance $20 per month, including interest.
E. G. DEVENS, 227 Laughlin Bldg., 315 S. Broadway. 22

FOR SALE—6-ROOM MODERN COTTAGE, lot 40x135, fine lawn and flowers, furnished complete, for $3000; must sell; party leaving the city; will take vacant lot part pay. CRAWFORD REALTY CO., 407 Delta Bldg. 'Phone F6549. 30

FOR SALE—
38th street lot 40x125, with small house, paying $6 per month net. Will sacrifice at $1050; about $500 cash. C. B. GUTHRIE & CO., 301 Collins Bldg., 313 W. 3rd st. A3064; Broadway 1201. 22

FOR SALE—LARGE LOT, WELLINGTON Heights, beautifully located, lawn, gardens and fruit; good temporary house; only $675; half cash, balance $10 per month.
OWNER, R. M. WATHEN, Station L, city. 23

FOR SALE—IF YOU HAVE $150 YOU CAN buy one of the neatest California bungalows in town, five rooms. Monthly payments. Liberal discount for any amount of cash. 1532 E. 38TH ST. 23

FOR SALE—ON EASY TERMS.
Seven-room, one-story, and a seven-room, two-story, fine location, southwest, and one of eleven rooms, Westlake.
26 L. L. BOWEN, 502-3 Fay Bldg.

FOR SALE—CHEAP, $3500, EIGHT ROOMS, modern, lawn, palms, barn, lot 50x150; street on both ends; can build two cottages or rear street makes good rental property. 12 per cent. Call owner, B9461; South 2407. 27

FOR SALE—BY OWNER, REAL BARGAIN, 5-room new modern cottage, between Moneta and Figueroa, sure money maker; $2300, easy terms. JAS. BUCKLEY, 320 Coulter Bldg., 213 S. Broadway. Phone A1920. 22

FOR SALE — BEST BUY ON KERN ST., house and lot, 135 N. Kern; can be bought with $1000 cash, balance $1500. Inquire WEST THIRD ST. REALTY CO., 806 West Third st. Phones—Broadway 1321, A5077. 22

FOR SALE—NEW 5-ROOM MODERN AND stylish bungalow in southwest, 6th ave., W. Jefferson car service, $3000, $500 cash, $30 monthly. J. A. BOWDEN, owner; commission to agents, 206 Laughlin Bldg. 23

FOR SALE—6-ROOM NEW AND MODERN cottage for $700, down and balance $30 per month, on 24th st., between Main and Maple. No. 307 T. L. O'BRIEN CO., Jefferson and Main sts. Phones South 2276; B5338. 22

FOR SALE—BEAUTIFUL NEW 6-ROOM hollow stone house, south part of city; fine large lot; sure bargain for $2600; $700 cash, balance to suit.
ATLANTIC CO., 400 W. 7th. 23

FOR SALE—$2700, HIGHLAND PARK, MODERN 5-room bungalow, furnished, overlooking beautiful New York Valley; lot 50x200, $500 cash secures this bargain. SPURLIN, room 217-18, 207 S. Broadway. 22

FOR SALE—$2800, NEW MODERN 5-ROOM cottage, street work in; gas, sewer and electricity and fine east front lot, near car line; terms. Inquire MISS GREGORY, N.E. corner of Temple and Casco. 22

FOR SALE—5-ROOM HOUSE AND LOT, 100x120, with 6 peach, 6 apricot and 5 walnut trees, all fenced, good barn; located on East 69th st. Price $1650. F. A. BUELOW, Phone B9063; South 5566. 22

FOR SALE—$6500. BEAUTIFUL NEW 8-room house in splendid neighborhood southwest. Every modern convenience. Near car. A great bargain. R. W. POINDEXTER CO., 409 Wilcox Bldg. 23

FOR SALE—RESIDENCES.
Special prices on three residences in the Westlake district; we make a specialty of Westlake property. WISLER, MOORE & CO., 310 South Hill st. 22

FOR SALE—BUNGALOWS.
Headquarters for bungalows. All prices, all kinds of payments, all localities. Some genuine bargains. WISLER, MOORE & CO., 310 South Hill st. 22

FOR SALE OR EXCHANGE—SOUTHWEST new 5 room bungalow, modern, strictly up to date, beam ceilings, barn, alley, very cosy, price $3100, $1150 cash, balance easy. WEST 828. Owner. 22

FOR SALE—ONLY $3600, WEST ADAMS DISTRICT. Any one looking for a bargain in a fine built modern cosy five room cottage will appreciate this. Address K, box 114, TIMES OFFICE. 24

FOR SALE — A SNAP; 6-ROOM BUNGALOW; 52nd st., near Moneta and near good school; furnished for $3000; must sell at once. CRAWFORD REALTY CO., 407 Delta Bldg., phone F6549. 22

FOR SALE—$2850 BUYS 5-ROOM COTTAGE, southwest part of city, $350 cash, balance $15 per month; why pay rent? OPPORTUNITY REALTY CO., room 12, 415½ S. Spring. 24

FOR SALE — BIG BARGAIN; 4-ROOM house, all fenced in, for $750. 1407 E. 51ST.

FOR SALE— Houses.

FOR SALE—WE HAVE MODERN 4, 5 AND 6-room bungalows and cottages all over the city, from $50 to $500 cash, balance to suit. WAGGONER REALTY CO., 508-5 Grant Bldg. 22

FOR SALE—NICE NEW 6-ROOM MODERN cottage on S. Hope st.; this is a nice place; price $3300, would take cheap lot as part pay. E. A. MILLER, 206½ S. Broadway. 22

FOR SALE — AT A BARGAIN, 5-ROOM cottage, corner lot; 361 S. Hancock st. For cash, $2700. See owner, CHAS. FINGERLE, Pacific College of Osteopathy, Daly and Mission Road. 27

FOR SALE — A BARGAIN, 4-ROOM PLASTERED house; lot 55x137; fine location; Baldwin st., near Gates. $1800; $300 cash. CRAWFORD REALTY CO., 407 Delta Bldg. Phone F6549. 22

FOR SALE—$5200; BUNGALOW, 1½-STORY, 7 rooms; east front; Oxford ave. near Harvard Military School. HOME BUILDING CO., corner Oxford and 16th. West 32, Home B1245. 1

FOR SALE—
Buyers and agents notice, submit best offers on 1731 Reid st., new 6-room bungalow, $3500; 1-3 cash. COLE BROS., owners, both phones. 22

FOR SALE—5-ROOM AND 2-ROOM, SOUTH, paying 13 per cent. on price, $3000; need the cash; also 5-room new, fine lot, near Jefferson, $2750. SMITH, 400 Cit. Bank Bldg. 23

FOR SALE—NEW FIVE-ROOM BUNGALOW, modern improvements, worth $2500; going to Goldfield; will take $2000; half cash. 1506 PALOMARES AVE., corner Compton. 24

FOR SALE—4-ROOM HOUSE, 3 GOOD LOTS, fruit trees, garden, berries. This is in East Los Angeles and a very cheap place, $2800. See BONNER, 111 S. Broadway. 24

FOR SALE—$2600; 2 COTTAGES, WEST 39TH street; good income, good location, good thing to buy; sure advance in price. JAMES THOMPSON, 309 West First. 22

FOR SALE—NICE 5-ROOM COTTAGE, 4 large lots, high sightly location; street work done; $6000, will take part trade. F. SNOVER, 305 Mason Operahouse. 22

FOR SALE—$6000; HANDSOMELY FURNISHed house, new, rented cottage in rear; $1500 cash, balance easy terms. Owner SUNSET PHONE SOUTH 2530. 27

FOR SALE—5-ROOM BUNGALOW, NEW modern, improved cellar, fenced, cheap, $300 down, $20 per month. 1368 SANTA MONICA AVE. West 1994. 22

FOR SALE—NEW MODERN 5-ROOM COTtage, near 59th st.; will take lot as first payment or terms to suit. Phone 3510. Call 129 S. FLOWER. 22

FOR SALE—1721 E. 31ST. AND SLAUSON CAR LINE; 6 ROOMS, NEW, MODERN, MAKE OFFER, CASH OR PAYMENTS. SEE OWNER. 24

FOR SALE—6-ROOM HOUSE, CLOSE IN, $2500; 50x150, Hollywood, $850. 50x165, Sierra Madre, business center, $1250. Owner, 137 W. 16TH ST. 22

FOR SALE — 5-ROOM BUNGALOW, NEW, cheap, and handsome; go look at it. 1549 W. 23RD. A1963. A. H. HEDDERLY, 213 Grant Bldg. 22

FOR SALE—I WILL SACRIFICE MY BEAUtiful cottage at 437 E. 35th st., on account of sickness in the family. I have to sell. OWNER. 22

FOR SALE—THREE HOUSES AND LOT; income $35; price $2500, easy terms; close in; Pasadena ave. WHEELER, 165 S. Broadway. 23

FOR SALE—BY OWNER, MODERN 7-ROOM residence with barn in rear. Close to 16th st. Inquire 1432 ALBANY ST. Phone West 651. 24

FOR SALE—NEW 5-ROOM MODERN COTtage, on— $2500, just finished, a great snap, easy payments. OWNERS 458 S. Spring st. 23

FOR SALE— City Lots and Lands.

FOR SALE — FINE CORNER, 50x145, FROM 15-foot alley; well improved and pays 10 per cent. net on price asked; $5500 will handle, balance 3 years, at 7 per cent. Apply OWNER, 1287 E. 22nd. Phone South 1630. 23

FOR SALE—TAKE HOLLYWOOD CAR TO Center st., walk two blocks south. Buy one of those great fine lots on Sunset blvd. Nothing finer to be had. WIESENDANGER, 207 S. Broadway. 21

FOR SALE—A BARGAIN.
Lot 50x145, Vermont ave. near W. Eighth; east front. Address owner, M, box 130, TIMES OFFICE. 22

FOR SALE—A FEW CHOICE LOTS IN THE western part of the city that I will sell at a sacrifice or your own terms. This will interest you. Address M, box 128, TIMES OFFICE. 22

FOR SALE—$750, TERMS, CHEAP AND DEsirable lot, 40 feet, on Crocker near Vernon. Others $900 and $1000. This week. See owner, 119 MERCHANTS TRUST BLDG. A9242; Main 2233. 22

FOR SALE—BARGAINS IN LOTS THAT owner must sell; can't make payments; this is at Watts Park Station; lots in best part on that place. Address L, box 136, TIMES OFFICE. 22

FOR SALE—
WILL SACRIFICE MY BEAUTIFUL LOT in the southwest, worth $1200, for immediate cash. Address E, box 177, TIMES OFFICE. 22

FOR SALE—FINE SUNNY CORNER LOT, west of Westlake, block from $20,000 homes; high ground; near Occidental blvd., $2000; part cash. Owner, 614 VIRGIL AVE., Main 9256. 23

FOR SALE—$1000 ON THE HILLS, A BEAUtiful corner lot, restrictions, gas and sewer; near car. Inquire MISS GREGORY, N.E. cor. Temple and Casco st. Phone A9086. 22

FOR SALE — WEST JEFFERSON NEAR Western; the cheapest lot on the street; north front, 50x135; price $1400. KERR & MORRISON, Frost Bldg. Phone A6222. 21

FOR SALE — EAGLE ROCK, ELEGANT lots, high-class improvements, $550, $50 cash, $10 monthly. Stop at Howard Drive. WIESENDANGER, 207 S. Broadway. 21

FOR SALE—ALHAMBRA, STOP AT HIdalgo ave., finest boulevard in Alhambra. Buy a lot and double your money. WIESENDANGER, 207 S. Broadway. 21

FOR SALE—FEW LOTS LEFT IN MONETA ave. Home tract., $250, street improvements paid; $50 cash, balance $10 per month. BURKE BROS., owners, 458 S. Spring. 23

FOR SALE—LOT, 52x150, NORTHWEST corner 46th and Main; have been asking $3650, will sell same at a bargain for quick sale. Owner, SOUTH 3888. 24

FOR SALE—READ THIS OVER.
A lot 60x165; I can double $500 or $1000 and pay you 20 per cent. while doing; come quick. ROBT. M. ALLAN, 686 Pac. Elec. Bldg. F7304.

FOR SALE—65TH ST. TWO LOTS NEAR Moneta ave., price $525, each, terms $150 cash, balance $10 per month; big snap.
ROBERT NIMMO, 322½ S. Broadway. 22

FOR SALE—BIG SNAP, 2 FINE LARGE lots on Manchester ave., $800 for both, $350 cash, balance mortgage, 1 year. Call BURNS & FARNSWORTH, 338 S. Broadway. 22

FOR SALE—LOT 68x130 TO ALLEY, CHOICE of 3 car lines, 5 cent fare (yellow cars,) with transfers. Price $450; 1-4 cash. KEYSTONE REALTY CO., 410 West 7th st. 22

FOR SALE—MY LOT FACING VERMONT ave., not too far out and I will sell at almost 1-2 price of my neighbors; only $850. RYON, 133 S. Broadway. 22

FOR SALE—$3000. 50-FOOT NORTH FRONT lot, 23d street, near Union Square. Owner, 1223 WEST 26TH STREET. Phone Home B1288. 23

FOR SALE—$2500, NEAR PICO AND BONnie Brae, 50x125. No restrictions. YOUNG & ADAMS, 354 S. Hill st. A7866. Broadway 2915.

FOR SALE—THE CHEAPEST LOT BEtween Moneta and Figueroa, only $700, $300 down, balance $10 per month. PHONE OWNER, Main 1258.

FOR SALE—BY OWNERS; LOT 40x135, IN the Main Street Bills Tract, fine location; good terms, chance to make easy money. Phone MAIN 1909. 22

FOR SALE—$775 LOT ON 62ND NEAR MOneta, $600 lot on 64th near Moneta. THE OWL REALTY CO., 519 W. 7th. Phone Broadway 1179. 22

FOR SALE—ELEGANT BUILDING LOT, high, sightly, level and close in; only $800, terms. Address owner, M, box 192, TIMES OFFICE. 23

FOR SALE—LOT ON MARSHALL STREET, between Main and Moneta, $925 net. A bargain if taken at once. PHONE SOUTH 1906. 22

FOR SALE—FINE LOT ON FIGUEROA near Slauson, an east front, another lot for $800, instalments. OWNERS 458 S. Spring st.

FOR SALE — CORNER LOT IN BURKE Bros.' Figueroa subdivision, only $600, easy payments. OWNER, 458 S. Spring st. 23

FOR SALE—$2300, NEAR WESTLAKE, near Westmoreland, 50x135. YOUNG & ADAMS, 354 S. Hill. A7866. Broadway 2915.

FOR SALE — LOT 40x125, ONE BLOCK north of Temple on Bonnie Brae, $900 net. OWNER, 436 N. Belmont. Main 864. 27

FOR SALE—$3350, NEAR PICO, WEST OF Figueroa, 50x125; YOUNG & ADAMS, 354 S. Hill st. A7866. Broadway 2915. 22

FOR SALE—LOT ON WEST 48TH ST., 3 car lines, $750 cash or will make terms. C. A. WILSON, 337 S. Olive. 22

FOR SALE—ONE LOT LEFT IN BURKE Bros.' Figueroa subdivision, only $400. OWNERS, 458 S. Spring st. 23

FOR SALE—SNAP, BEAUTIFUL $700 LOT for $600, 52nd st. near Figueroa. Call OWNER, B9461, South 2407. 27

FOR SALE — SEVEN LOTS, CLOSE TO Watts Station; bargain. Inquire 900 FROST BLK. Home 'Phone A6649. 22

FOR SALE—2 LOTS, SAN GABRIEL AND Watts, cheap, $300 each. BUTTRESS, 224 N. Johnson st. 24

FOR SALE—GREAT BARGAIN; LOTS AT Huntington Park; going away; must sell. 337 S. OLIVE. 23

FOR SALE— City Lots and Lands.

FOR SALE—

WESTMINSTER SQUARE.
WESTMINSTER SQUARE.
WESTMINSTER SQUARE.
A SECOND WESTLAKE.

HIGHLY SITUATED NEAR WILSHIRE BOULEVARD.

ELEGANT LOCATION.
Westminster Square is beautifully located on elevated ground at the corner of Fourth and Western aves., away from the fog and dust of the city. Almost adjoining Wilshire Blvd., one of the most fashionable districts in the city—and entirely surrounded by high class subdivisions and homes.

SUPERIOR IMPROVEMENTS.
The improvements in this tract are those found only in the most elegant, high class subdivisions on the market. All streets are 75 feet wide, and trees and ornamental palms are planted in front of every lot. A street car line, now building and almost completed will run directly through the tract. Two elegant homes are being finished, several more are being planned.

LOTS PRICED LOW.
Lots are priced at $1250 and up. This is actually below the selling price of surrounding property not nearly so well improved as this. One man bought six, another three and another five lots, which is satisfactory evidence of the real merit of this tract. The location, the improvements, the environments, in fact eevrything that makes for ideal home living or profitable investment is found in Westminster Square.

SEE IT TODAY.
Conveyances waiting at our office to take you out any time. Come TODAY—do not delay — for early selection means choicely located lots. This property will eventually be a second Westlake and you cannot afford to neglect an opportunity of securing property here, at a below price.

ALTHOUSE BROS.
MEMBERS L. A. REALTY BOARD,
234 LAUGHLIN BLDG.,
MAIN 263. HOME EX. 263. 22

FOR SALE—
We're selling choice residence lots, north or south fronts,
between
VERMONT AND BUDLONG,
on 52nd, 53rd nd 54th sts.
$50 cash and $10 a month.
Inside city limits, in the greatest growing districts of the city. Right on the highway to San Pedro Harbor. All modern improvements. Buy now, for home or investments, and take out some of the profits that are sure to come in
VERMONT AVENUE VILLA TRACT.
Call for full particulars and arrange to see this property.
WARREN F. McGRATH,
Sales Manager of tract for
STRONG & DICKINSON,
N.W. cor. Second and Broadway.

FOR SALE—
IT'S EASY TO SEE
WHY
THE LARGE 50x136-FT. LOTS.
$500 AND UP.
On those very easy terms.
$30 down. $10 a month.
STRONG & DICKINSON'S
SOUTH HOLLYWOOD
TRACT, NO. 1,
are such a good buy now. Improvements completed. Good residences now there, schools, churches, telephones, electricity, car lines, etc. They'd be cheap at $200 or $300 more money than we're selling for.
We haven't many left, and do you know that they're being picked up? People that know are buying.
THE HARRIMAN SUBWAY,
with connecting cut-off to Hollywood, will be near this tract and then—well, you can figure out the profits yourself. See me, and arrange to see it if you want something good, and don't wait and wish you had invested.
WARREN F. M'GRATH,
Sales Manager of Tract for
STRONG & DICKINSON,
N.W. cor. Second and Broadway.

FOR SALE—
Say! If I would tell you that I would sell you a lot at Jefferson and Grand ave. for $400, you'd buy it, wouldn't you? Now these lots are not located there; if they were you'd just come to see me on the run, wouldn't you? I tell you, however, that in less than a year, or two my lots will be just as cheap. Now don't smile,—I know it's a fact, and I'll prove it to you if you want me to.
$300. $325. $350.
$25 CASH. $10 MONTHLY.
BUYS A BIG LOT, OR 1-4 ACRE.
VERMONT HEIGHTS,
situated in the growing southwest, magnificent view, highest class street improvements, 2 car lines pass the tract, third building. Telephones and electric lights. I know you'll more than double your money if you buy now. Why don't you? Just figure in one year, even if you don't sell you only have $145 invested. It's better than a bank.
I'll give you full information. Maps and tickets if you will call on me.
WARREN F. M'GRATH, with STRONG & DICKINSON, N.W. corner Broadway and Second st. 22

FOR SALE—
GET ABOARD OUR FREE CAR.
At starting point, Second and Spring, or any point on South Broadway or South Main, south of intersection of Broadway, take a free ride to
PECKHAM'S MONETA AVENUE SQUARE, AND SEE
The Lowest Priced High Class Lots in the Southwest.
$500 UP. EASY TERMS.
Bear in mind. This is not a far out subdivision, lacking in modern conveniences, but is TEN BLOCKS INSIDE CITY LIMITS, and possesses every modern advantage. Situated between Figueroa and Main st. boulevard, with Moneta ave. car line through center of tract. All improvements in.
Cars leave Second and Spring, 8:30, 10 and 11 a.m., 1:30, 2:30 and 4 p.m. Or call at office for particulars.
GEO. C. PECKHAM & CO.,
Home F5392. 1104-5-6 Union Trust Bldg.
Main 3281. Fourth and Spring. 23

FOR SALE—TWO SPECIALS.
Do you know a bargain? [redacted]
$4500 for 150x140 on 5th ave., 200 feet north of Adams.
$2700—75x150 on 4th ave., 75 feet north of 25th st. A beautiful spot to build, with some 10 year old trees on lot.
The little office that does the business at the end of the West Adams car line. Phone B1690. EVA M. NOURSE.

FOR SALE—VACANT LOTS.
2 big snaps on Wilshire blvd., 173 feet west of Wilton Place; south front lot is 50x154; can be bought for $1960 cash; no other lot in this block under $3000; and one lot on south side of Wilshire 450 feet west of Wilton Place, 50x130; this lot can be had for $2150; go look at these lots. A thousand dollars profit in each of them in the next 12 months.
JAS. V. BALDWIN, 536-537-538 H. W. Hellman Bldg. 24

FOR SALE— City Lots and Lands.

FOR SALE—
PRICES ADVANCE
In a few days
On the big 50 foot lots on
MAIN STREET,
MONETA AVENUE,
FIGUEROA BOULEVARD.
Now selling at
$375——AND UP——$375.
BUY NOW.
Take the profit yourself.
The LARGEST lots for the LEAST money. Best improvements. EASIEST terms.
$25 CASH. $10 PER MONTH.
DO NOT TAKE any special car for this tract. Free trips on the regular car every hour. Go out now and select your lot before prices are advanced. Free car tickets, maps and all information at office.
J. FRANK BOWEN,
Subdivider of the 15 big tracts.
439-440-441 Douglas Bldg., corner Third and Spring. 22

FOR SALE—
COME AND GO TO ALTADENA WITH
US ON SATURDAY AT 1 O'CLOCK
AND VIEW LOS FLORES SLOPE,
THE GEM OF ALL FOOTHILL TRACTS.
35 OF THE 80 LOTS IN TRACT SOLD.
75-FOOT LOTS ONLY $300 AND UP.
PRICE WILL DOUBLE IN 6 MONTHS.
TERMS 1-3 CASH, BALANCE 6 PER CENT.
M'KEE REALTY COMPANY,
and
HAMBRIGHT, Exclusive Agents,
314 Laughlin Bldg. 22

FOR SALE—
GEORGE J. COTE.
SPECIAL.
SPECIAL.
SPECIAL.
ARLINGTON HEIGHTS.
ARLINGTON HEIGHTS.
ARLINGTON HEIGHTS.
$1125 FOR THIS PRICE I CAN DELIVER ELEGANT HIGH GROUND LOT IN THE HIGHEST PART OF ARLINGTON HEIGHTS, 50x150.
IF YOU HAVE THE CASH THIS IS THE BEST HIGH GROUND SNAP IN THE CITY.
FOR PROFITABLE INVESTMENT.
—SEE—
GEORGE J. COTE,
MAIN 8684; 613 H. W. HELLMAN BLDG. A5161. 22

FOR SALE—
THIS ELEGANT RESTRICTED RESIDENCE LOT.
POSITIVELY $300 UNDER VALUE.
East front on the highest point on West 9th street heights and within one block of the new subway electric line. I offer lot 50x135 for $1500; this lot is in restricted section and will advance in price rapidly; the location is only half block off 9th street; price good for THIS WEEK ONLY.
HAMBRIGHT,
314 Laughlin Bldg. 22

FOR SALE—LOTS, BY
FOR SALE—
FREE OBSERVATION TRIPS.
I am running my own special car from Second and Spring to Athen Heights every hour. I want you to see this beautiful tract with its wonderful panoramic view. Stop the car anywhere you please along the line on Second, on Broadway, on Seventh, on Grand avenue or on Vermont avenue. Car leaves at 9:40 and 11 a.m., at 12:20, 1:40, 3 and 4:20 p.m. Save money by seeing these lots and buying now, while prices are low. [illegible] advance next week. Present prices f[illegible] 50x150 to 100x169 are $375 up. Small [illegible] down and $10 a month.
EMIL FIRTH,
319 W. Fourth St., bet. Broadway and Hill.
22 Phones Home A8105, Main 2543.

FOR SALE—
SPECIAL ANNOUNCEMENTS.
$1800—50x148, Sunset near Hoover, 1 block from Parks; $600 cash, balance 6 per cent.
$2175—50x135, Eighth street, east of Vermont, unusual bargain.
$3500—60x155, Seventh opposite Wilshire Place. Should bring $4500.
$8800—135x150, east front, New Hampshire near Seventh; finest location imaginable for a home. Will sell at once.
OUR CLIENTS ARE MAKING MONEY.
ARTHUR W. KINNEY CO.,
118-19 Mer. Trust Bldg. A9242; Main 2233. 22

FOR SALE—
$300 Buys One Now.
I have several fine half-acre lots at Belle Vernon, with perpetual free water, which I offer this week at $300, on terms of $10 cash and $10 month. The Long Beach and the Santa Ana electric lines are convenient. This is just about half what these half acres will be worth in six months. You can save money buying now and secure a home site in the heart of progress, on the way to Long Beach. Free tickets to see them; $10 down, $10 a month.
EMIL FIRTH,
319 W. Fourth St., bet. Broadway and Hill.
22 Phones Home A8105, Main 2543.

FOR SALE—
—BARGAINS—
47x160, Baxter st. west of Figueroa, $950; other lots in this block $1500.
Corner Arlington and Flint, 50x119, street work all done, $1100, $600 cash.
Southwest, east of Western, between 16th and Washington sts., 240 feet frontage suitable for bungalows or two story houses; price $4500; terms.
Corner 28th and Trinity at a snap. Make us an offer.
IT PAYS TO SEE US.
EDWARDS & WINTERS CO., 329 S. Hill st.
Main 9307. Home Ex. 767. 22

FOR SALE—LOTS, BY
MINES & FARISH,
$3500.
WILSHIRE BLVD. SNAP; N.W. CORNER, 150x130, with 20 foot parallel alley.
Price for 2 weeks only.
Only 6 blocks from Sunset Park.
One block from the car.
Fine location for elegant home or for speculation; gas, electricity and water now at hand. Buy this corner and build you a home to live in.
It is an absolute bargain.
Act quickly. See
MINES & FARISH,
315 S. Hill street.

FOR SALE—
LAST REPORT.
"Work progressing. Everything seems favorable to the completion of improvements in CORINTH HEIGHTS."
Quarter-acre lots $300 and up; $10 down, $10 a month. Take a Gardena-Redondo car or the San Pedro which stops at Corinth Heights Station, a pretty ride of 20 minutes. Free tickets any time you call for them.
THE WINTON-M'LEOD COMPANY,
330 South Hill street.
Exchange 146. Main 6278. 22

FOR SALE—
Snap corner lot, close in, fine location for apartment house. See M. DRINKWATER, Western Realty & Inv. Co., 434 S. Hill st. Phone F8614. 22

FOR SALE— City Lots and Lands.

FOR SALE—
PRICE ADVANCES
NEXT WEEK.
Buy now at $375.
If you wait longer you pay more. Lots greatly under value now, and the easiest kind of terms. Handsome lots in the southwest and the highest elevation on Vermont ave.
Free car every hour from Second and Spring.
EMIL FIRTH,
319 W. 4th st., between Broadway and Hill.
Phones, Home A8105; Main 2543.

FOR SALE—
$700—6th ave. south of Jefferson.
$1500—Lot on Santa Barbara, 40x125.
$4650—S. E. cor. Dorchester and St. Andrews', 178x72.
$2250—N. W. corner 9th and Irolo, 50x135.
$4000—Grattan st., north 10th, 50x125.
$650—Lot 13, block 11, Dolgeville, 50x200.
$1000—85x117, Minnesota st.
$3800—Corner La Salle, 65x187.
HALL & YATES, 229 Mason Bldg. 24

FOR SALE—
AN ACRE! AN ACRE!
$800 ON Easy Terms.
Beautiful sweep of level land, in full acre tracts at Hyde Park. Graded streets and pure water; fast car service; home sites big enough for fine gardens and family orchard, lawn and flowers. Easy terms.
EMIL FIRTH,
319 W. Fourth St., bet. Broadway and Hill.
22 Phones Home A8105, Main 2543.

FOR SALE—
GRAMERCY PLACE NEAR 11TH ST., SPLENDID LOT, 50x150; OWNER MUST SELL AT SACRIFICE, PRICE $1675, TERMS $500 CASH, BALANCE 6, 12 AND 18 MONTHS.
JONES & RYDER LAND CO.,
22 218 W. THIRD ST.

FOR SALE—A LARGE NORTH FRONT LOT on Hollywood avenue near Western, 2 blocks from the car line; will be sold at a bargain. Only $570 required to handle the proposition. Excellent neighborhood. Building restrictions $2000. See us for further particulars.
BYNON & KIMBALL,
409-410 Isaias W. Hellman Bldg., Main and 4th.
F3463. Main 6103. 22

FOR SALE—
BARGAINS IN HIGHLAND PARK.
Terms $500 cash, balance like rent.
These properties have to go even though our prices are way below actual values, and situate in best part of Highland Park where values are growing.
RULE & SONS CO., Sole Agents,
123 Pacific Electric Bldg.
W. A. COX, Mgr. House Dept. 24

FOR SALE—TAKE YOUR SUNDAY OUTing or go today, on Alhambra electric car to Hidalgo ave. Buy a lot on the finest boulevard in Alhambra and double your money. Fine improvements are completed. Tell conductor to stop at Hidalgo ave., Alhambra. $500, $50 cash, $10 monthly. Agent on tract. T. WIESENDANGER, 207 S. Broadway. 'Phone 2043.

FOR SALE—DO YOU KNOW THAT FOR $500 you can buy a lot 50x150, on Hidalgo ave., the great, fine boulevard of Alhambra, 80 feet wide, magnificently improved, cement walks 6 feet wide, cement curbs, cement gutters, street graded, oiled, palms and acacia all planted, large orange trees on these lots; easy terms. Go and see. Take Alhambra car, stop at Hidalgo ave.

FOR SALE—
$900.
NEAR 43RD AND FIGUEROA.
NORTH FRONT.
Terms $150 cash, $15 per month.
HARRIS & JONES,
133 S. Broadway.
Home A5696. Broadway 5125. 24

FOR SALE—
Lots in Kellogg's Hollywood tract; only 2 blocks from Hollywood Hotel. Lots are high, level and close to car line. The new subway station will be only 300 feet away; positive bargain.
HACK & PEIPERS,
302-304 I. W. Hellman Bldg.
Main 6804, A4362. 24

FOR SALE—
$500 UNDER VALUE.
50x161—EAST FRONT—$2500 NET.
WESTMORELAND BLVD., between 10th and Washington sts.
This is the only east front can be bought less than $3000 on Westmoreland blvd.
Address WESTMORELAND, P.O. box 236, Los Angeles. 22

FOR SALE—A FINE LARGE LOT ON A good street close in, improved with a modern four flat building. Income $100 per month. Price less than anything of like value in the vicinity.
BYNON & KIMBALL,
409-410 Isaias W. Hellman Bldg., Main and 4th. 22

FOR SALE—LOTS IN WILSHIRE BLVD. Heights.
$2500—50x145, Vermont ave., east front.
$2850—50x145, Berendo st. near 7th.
$2700—50x145, Berendo st. near Wilshire blvd.
$3500—60x145, Catalina near Wilshire blvd.
$7000—116x145, corner 7th and New Hampshire.
BRADSHAW BROS., 202 Bradbury Bldg. 24

FOR SALE—
We are now forming a syndicate for an acreage subdivision in the San Joaquin Valley. Can demonstrate 200 per cent. profit on success of past sales. Subscriptions will be received in an amount from $1000 up. For full particulars address "H. H." box 166, TIMES OFFICE.

FOR SALE—
A BARGAIN.
A lot on Colegrove car line, near Vermont ave., just outside of the city limits; only $800; a snap; $50 down, $10 per month.
HACK & PEIPERS,
302-304 I. W. Hellman Bldg.
Main 6804, A4362. 24

FOR SALE — TO ANY ONE BUILDING IMmediately, I will give choice of 2 south-front lots each, 60x155 and sell one for ½ its valuation; restrictions $2500; location about 1800 feet from Westlake Park; only one lot at this price. Lot Department, ARTHUR W. KINNEY CO., 119 Merchants' Trust Bldg. A9242, M2233. 2

FOR SALE—BEAUTIFUL SIGHTLY LOT, Euclid ave., and Inez st., improvements all in; also fine large lot in new Glendale, improved; will sell extremely cheap for cash or can arrange terms to suit. BROOKS, White Sewing Co., 557 S. Broadway. Tel. Glendale S.S. 302.

FOR SALE—LARGE AND DESIRABLE LOT on Vermont ave., Sunnyside Park Addition. Will sell for $400 below adjoining property. Going to Seattle and for this reason I make this sacrifice. Will accept easy payments to suit. Owner, 735 E. 41ST ST. South 1303. 22

FOR SALE—
BEAUTIFUL BUILDING SITE.
N.E. corner Budlong and 27th st., 70x150, $3300; will be sold only to be built upon immediately.
HOME BUILDING CO.,
27 Phones West 32, Home B1245.

FOR SALE—
LEFT—LEFT—LEFT.
CAPITOL HILL
—ON—
THE LEFT.
Going toward Hollywood, corner Sunset blvd. and Golden Gate ave. Lots to see. 22

FOR SALE—CASH OPPORTUNITY.
I will sacrifice $250 to $1000 worth of stock, secured by real estate, at a price to give you a good profit now; you will realize 2 to 5 times the investment in a few months; I mean business and this is O.K. Address L, box 70, TIMES OFFICE. 22

FOR SALE—WANT SOME FELLOW LOOKing for bargains to buy three $250 equities in three lots at $250 each; north front, next to southwest corner on 30-foot street and car line, southwest. Bit off more than I can chew. Second payment due soon. Address L, box 79, TIMES OFFICE. 22

FOR SALE—LOTS.
Large lot on 24th st. near Congress, a bargain at $1375; one of the very few corner lots on Harvard blvd., under the market. Choice lots in all localities. WISLER, MOORE & CO., 310 S. Hill st. 22

FOR SALE—$350 RESIDENCE LOTS, 165 feet deep on 80-foot Eagle ave., in Eagle Heights tract; stop at Howard Drive, Eagle Rock electric car, higher than frost and fog, choicest residence location. Agent on tract. T. WIESENDANGER, 207 S. Broadway. 21

FOR SALE—
$1500 PER ACRE.
At a bargain for cash, 10¼ acres in division B, lot 4, block 29, Los Angeles city, south of Effie st. and half block north of Sunset blvd. OWNER, 82-5 Temple Blk. 21

FOR SALE — CORNER LOT, 100 FOOT frontage, Sunset Blvd., good business property. Owner wants to sell; will take $3400; market value $2700; this property will increase in value fast and is a good buy. F. SNOVER, 305 Mason Operahouse. 22

FOR SALE—I WANT PARTNER HAVING $1000 or more to help me handle best small acre tract in market. It can be sold quickly as lots at tremendous profit. Act promptly if you want to make money. Address K, box 42, TIMES OFFICE. 22

FOR SALE—
INVESTORS, OVERLOOK THIS.
If you wish 200 to 300 per cent. profit in 6 months on investment of $500 $3000 in real estate; investigate quick. Address E, box 129, TIMES OFFICE. 23

FOR SALE—SHARES IN SMALL LOS ANgeles land syndicate, all business done with large trust company. Perfect security and fine profits guaranteed. Amounts $500 and upwards accepted. Address K, box 40, TIMES OFFICE. 23

FOR SALE—$800 LOT FOR $600.
Is that cheap enough for you? $150 down and $15 month; 50x135; smooth, level, east front, away below original price. D. H. LINGLE & CO., 452½ S. Broadway.

FOR SALE—
Investors in real estate should investigate this opportunity of 200 to 300 per cent. profit in few months, $500 to $3000 accepted. Address E, box 128, TIMES OFFICE. 23

FOR SALE—N.W. CORNER LOT 28TH AND Trinity, $2250 today only. Phone M. E. HILLIS, Times Office. 22

FOR SALE — LOT ON BARTOL STREET, sell under price. Parties going away. Phone SOUTH 1906. 22

FOR SALE— Acreage for Subdivision.

FOR SALE— FOR FARMING OR [illegible] 80 acres, [illegible] complete pumping plant [illegible] hall, ½ mile from [illegible] OWNER, [illegible] Tel. Home A[illegible]

FOR SALE— Business Property.

FOR SALE — FIGUEROA [illegible] story house and [illegible] this week, [illegible] Hill. Ex. 546, Main [illegible]

FOR SALE — [illegible] corner, close in, [illegible] Central ave.; [illegible] ER, 1302 Palomar st.

FOR SALE—IF YOU WANT A [illegible] lot, 50x120, [illegible] ave., for $10,[illegible] Owner.

FOR SALE—FACTORY SITE [illegible] foot alley; between [illegible] WHEELER, 165 S. Broadway.

FOR SALE—GOOD [illegible] rant and delicacy [illegible]

FOR SALE—$[illegible] LOT [illegible] and Ruth, snap; [illegible] 1460.

FOR SALE—[illegible] FT. [illegible] Santa Fe ave. Apply [illegible]

FOR SALE— Business Property.

FOR SALE—
EUREKA! EUREKA!
It's the S.E. corner of [illegible] and GRAND ave., fronting [illegible] on Grand and 125 on [illegible]. This is a bargain either to hold for an advance or to improve with a first-class apartment-house, such as is demanded by the location. We were offered and had refused, for a lot one block from this, and on the same street, $[illegible] a front more than we ask for this corner. Price only $[illegible]
W. A. VARCOE & CO., [illegible]
22

FOR SALE—
THE GREATEST [illegible] JEFFERSON ST. [illegible]
Near Wesley ave., two blocks [illegible] ers' Temple, 60x120; [illegible] $100 per foot. There are two [illegible] lot, rented for $37 per month. [illegible] Jefferson st. will [illegible] pare this price with neighboring [illegible] st., then see
CHAPMAN or BAKER, with
J. FRANK BOWEN,
440 Douglas Bldg.
24

FOR SALE—
$12,000—[illegible] house rear, [illegible] month.
$15,000—[illegible] 6-room flats and [illegible] small house in rear; [illegible]
$35,000—[illegible] rooms, [illegible] lon; income $[illegible] per [illegible]
$10,000—1 store and flat [illegible]
$75,000—4 stores and [illegible] rooms [illegible]
$700 per front foot—[illegible]
24

FOR SALE—
Do you want [illegible] ave., that is prospective [illegible] for only $[illegible] per foot? We [illegible] tween 33d and 35th streets [illegible] will sell [illegible] good one for you. Can be [illegible] ter cash.
WARREN F. M'GRATH, with STRONG & DICKINSON, N. W. Corner 2d and [illegible]

FOR SALE—
WEST PICO [illegible]
For quick sale, we [illegible] corner of West Pico and [illegible] Lot is 50x130 to a 15-foot alley [illegible] renting for $25 per month.
EDWARD D. [illegible]
Est. 1885. 23 Members L. A. Realty [illegible]

FOR SALE—
WASHINGTON [illegible]
BEST CROSS STREET [illegible]
$50 PER FOOT BELOW [illegible]
105½x187, on Washington [illegible] Best buy in the southwest [illegible] there is easily $1000 in this [illegible]
ACME REALTY [illegible]
427-8 Grosse Bldg. [illegible]
'Phones F5734, Broadway [illegible]

FOR SALE—SYNDICATE [illegible]
The largest profits in real [illegible] in business lots, especially [illegible] pective business; but it [illegible] small capital—one [illegible] buying shares in such a [illegible] many shares of $100 each [illegible] ness lot; investors have [illegible] through me, T. Wiesendanger, [illegible]

FOR SALE—
EAST NINTH.
East Ninth is bound to [illegible] the way to L. A. River; [illegible] gets to Ninth and Main, [illegible] st. will be main cross-town [illegible] Lot 40x148, located [illegible] runs through to Porter; [illegible] 616 UNION TRUST BLDG.

FOR SALE—
GREAT BARGAIN [illegible]
GRAND AVENUE [illegible]
$10,500. [illegible]
Fine 11-room house, [illegible] GRAND AVE. to be [illegible] THIS CORNER is [illegible] the BEST BUY ON GRAND [illegible]
22 MOYER & GILBERT, [illegible]

FOR SALE — LOT ON [illegible] FIRST AND [illegible] ALSO [illegible]
My contract for lease [illegible] plete and distinctive [illegible] only one of its kind [illegible] delivery within a week; [illegible] dress E, box 197, TIMES OFFICE.

FOR SALE—
W. SECOND STREET [illegible]
W. SECOND STREET [illegible]
90-foot corner, [illegible]
A few blocks west of [illegible]
$5000.
Owner going East and [illegible]
E. G. ROBINSON, [illegible]
ner Second and Spring sts.

FOR SALE—
SNAP!
$11,500—LOT 60x180, east front, [illegible] good, 10-room house, at [illegible] SPRING AND BROADWAY [illegible] from new 10-STORY BANK [illegible] Worth $300 a foot. Owner [illegible]
23 MOYER & GILBERT, [illegible]

FOR SALE — LOT [illegible] BOYD ST., BETWEEN [illegible] WALL, $375 PER FRONT [illegible] $125 LESS THAN THE PRICE [illegible] FOOT FOR THE PROPERTY [illegible] IT. FOR FURTHER PARTICULARS [illegible] AT 310 MERCHANTS' TRUST [illegible] BROADWAY.

FOR SALE—HOPE ST. [illegible]
and right down town at [illegible] This is less than half what [illegible] less productive property [illegible] out. This property will go [illegible] within a year.
CROSSMAN, 604 Chamber of [illegible]

FOR SALE—BARGAIN [illegible]
gain. Large lot on E. [illegible] frontage and located [illegible] Fe Depot. Owner must sell [illegible] buy it cheap enough to [illegible] money in that locality [illegible]
CO., 220 H. W. Hellman Bldg.

FOR SALE—
AN OPPORTUNITY [illegible]
$11,500. [illegible]
Lot 60x152, on WASHINGTON [illegible] MAIN. Improved with [illegible] Good income, [illegible]
22 MOYER & GILBERT, [illegible]

FOR SALE—VERY CLOSE IN [illegible] very best apartment [illegible] a low price and on easy [illegible] doing in that locality and [illegible] speak too late.
CROSSMAN, 604 Chamber of [illegible]

FOR SALE—
WEST SIXTH [illegible]
Corner, 60x187 feet, [illegible] dence; lot worth the price. [illegible]
A7865.

FOR SALE—
$8500—EAST NINTH ST. [illegible]
70x100, north side, [illegible] Fe. Short option of [illegible]
HOLT & MUNTON [illegible]
22

FOR SALE—A LOT ON [illegible] north of Adams, [illegible] proved with nine-room [illegible] house; this is a good [illegible] dress OWNER, M, [illegible]

FOR SALE—[illegible] age property or [illegible] through it from [illegible] tory or warehouse [illegible] sible. [illegible] W. Third.

FOR SALE — [illegible] of 10th [illegible] $4000 cash, [illegible] per cent.; [illegible] ORY PRICES [illegible]

FOR SALE—[illegible] town, [illegible] net; [illegible] safe income [illegible] listed. [illegible]

FOR SALE—[illegible] nolia and [illegible] lease or [illegible] E. A. CARTER [illegible] Phones [illegible]

FOR SALE—[illegible] and lot; [illegible] terms. WHEELER [illegible]

Classified Liners.

FOR SALE— Business Property.

FOR SALE— Business Property.

FORTUNES
IN LOS ANGELES REALTY.
[illegible] ST.—OLIVE ST.—OLIVE ST.
[illegible] ARE SYNDICATING A VALUABLE [illegible] OF FRONTAGE ON OLIVE ST. BE[TWEEN] 6TH AND 7TH, AT A PRICE $250 [illegible] FOOT LESS THAN ANYTHING ELSE [IN] BLOCK. INCOME $1900 PER YEAR.
[IT] REQUIRES $2650 TO SECURE A [illegible] INTEREST. OUR WORD FOR IT, [illegible] 33 1-3 PER CENT. PROFIT ON [IN]VESTMENT IN ONE YEAR. WHY [illegible] YOUR MONEY AT 3 AND 4 PER [illegible]
[illegible] BLOCKS FROM BULLOCK'S BIG [illegible] A BLOCK AND A HALF FROM AUDITORIUM, ONE BLOCK FROM [illegible] STORY BUILDING OF CONSOLI[DATED] REALTY CO., ABOUT TO BE [illegible] BACKS UP TO L. A. GAS & [illegible] CO.'S PROPERTY ON HILL ST. [illegible] IT IS UNDER THE EAVES OF [illegible] IMPROVEMENTS. SEE US [illegible] ONLY SMALL AMOUNT OF [illegible] REQUIRED. LONG TIME MORT[GAGE] [illegible] THE BALANCE.
[illegible] & CALLENDER CO.,
SOLE AGENTS.
[illegible] S. HILL ST.

[illegible] ARTHUR W. KINNEY CO.
[illegible] STORY BUSINESS BLOCK.
$[illegible],500—$12,500—$12,500
[illegible] building with stores below and [illegible] on W. Pico st., right in business [illegible], present income $104 per month; [illegible] closed, will sacrifice for a quick [illegible] bank stock; safe, sound and [illegible]
[illegible] 11 PER CENT. INTEREST.
[illegible] APARTMENT BUILDING.
[illegible] for a few days an elegant mod[ern] [illegible] overlooking Westlake; lot 50x [illegible] $122.50 per month; price $12,500; [illegible] you find a more attractive in[vestment].
[illegible] LOS ANGELES ST.
[illegible] and 11th, 60x160, for $100 per [illegible] any other property in the block [illegible] necessary to secure this. We [illegible]
[illegible] HILL ST.
[illegible] per foot, there is $200 per [illegible] within 6 months.
[illegible] KINNEY CO., SOLE AGENTS, [illegible] Trust Bldg. A9242, Main 2233.
[illegible] IN LOS ANGELES REALTY."
[SO]UTH FLOWER STREET.
[SO]UTH FLOWER STREET.
[illegible] PICO. CLOSE TO PICO.
EAST FRONT.
EAST FRONT.
[illegible] PRICE. NOTE LOW PRICE.
$14,400.
[illegible]x165 TO ALLEY.
IMPROVED.
[illegible] THIS TO BE THE CHEAPEST [illegible] SO CLOSE TO PICO, ON SOUTH [illegible] TODAY—LET US SHOW YOU. [illegible] 12 $100 PER FOOT [illegible] WITHIN THE YEAR. BUY NOW [illegible] THIS $5000 FOR YOURSELF.
[illegible] & CALLENDER COMPANY, [CON]TROLLING AGENTS, [illegible] S. HILL ST.
HILL STREET.
HILL STREET.
HILL STREET.
HILL STREET.
[illegible] just tied up another gilt-edged [illegible] street property below the mar[ket] [illegible] which we will syndicate imme[diately] [illegible] of this property will [illegible]
[illegible]-HUNTER REALTY CO.,
[illegible] Chamber of Commerce.
[FIG]UEROA ST. CORNER.
[W]ALKING DISTANCE OF BUSINESS CENTER.
[illegible] TO ALLEY.
[illegible] $300 PER FOOT.
1-3 CASH.
[illegible] of the best apartment house [illegible] city.
[illegible] make a good income property in [illegible] payment.
[ROBERT] MITCHELL CO.,
[illegible] Bldg. 313 W. Third st.
22
[FIG]UEROA STREET.
$9000.
[illegible] A QUARTER INTEREST IN [illegible] THE BEST PROPERTIES ON [illegible] STREET, BETWEEN SIXTH [illegible] STREETS. CHEAPEST OF [illegible] H. W. AYRES, OR E. A. [illegible] ROBERT MARSH & CO., [HELL]MAN BLDG., FOURTH AND [illegible]
[illegible] CENT. NET INCOME
[illegible] INVESTMENT OF $30,000.
[illegible] APARTMENTS AND OFFICES.
[illegible] BRICK BUILDING.
[illegible] FOR 3 AND 5 YEARS.
[illegible] with the growth of the city [illegible] in value for the next ten [illegible] you are getting good in[come] [illegible] investment [illegible] can remain for 4 years [illegible] per year.
[illegible] MITCHELL CO.,
313 W. Third st.
[illegible] MAIN ST. AT 33ND, $400 PER [illegible] positively the best buy on [illegible] easy terms. Call 114 W. 14TH. 22

FOR SALE—
FLOWER [illegible]
FLOWER [illegible]
$6000 will hand[le] [illegible]
165 to alle[y] [illegible]
be quoted [illegible]
and if you [illegible]
the best [illegible]
city, please [illegible]
22

FOR SALE—
SIXTEENTH [illegible]
SIXTEENTH [illegible]
A [illegible]
195 [illegible]
BY [illegible]
This is the best [illegible] popular thoroughfare [illegible] profit when street [illegible] A VERY [illegible] FOR TW[O] [illegible]
C. C[illegible]
636-637 Hellman B[ldg.]
22 'Phones A7[illegible]

FOR SALE—
I am syndicating [illegible] utes from San Fr[illegible] Not a lot in the [illegible] for less than $250, [illegible] I have investigated [illegible] nounce it without [illegible] No subscriptions [illegible] I have $12,900 out [illegible] scribed. If you [illegible] profit of 100 per ce[nt] [illegible] turn. There never was [illegible] today to invest in [illegible] See me about it. [illegible]
W. H. OBEAR, [illegible]

FOR SALE—
CROCK[ER] [illegible]
ALLEY COR., [illegible]
130 FEET N[illegible]
Our option is for [illegible] other property in th[e] [illegible] Plans are drawn [illegible] ment building on the [illegible] $7000 cash required [illegible] low rate of interest [illegible]
ROBERT [illegible]
509-516 Collins Bldg., [illegible]

FOR SALE—WASH[INGTON] [illegible]
The cheapest prope[rty] [illegible] look at it. 1522 W. W[ashington] [illegible] is the best block fo[r] [illegible] alley, with 2-story b[illegible] $45 per month. Le[ase] [illegible] storerooms on lot, w[illegible] I can deliver this [illegible] cash; this property [illegible] ent prices in this loc[ality] [illegible] SON, Sole Agent, [illegible] Phone West 1711.

CONTRACTORS And B[uilders].

CARPENTER, BUILD[ER] [illegible] perience in fine resid[ences] [illegible] like to make arrange[ments] [illegible] work with private [illegible] and local references [illegible] honesty will be furn[ished] [illegible] 165, TIMES OFFICE.

WE BUILD 5-ROOM [illegible] for $285; 5 rooms, [illegible] ern, $800; our $800 [illegible] teed to pass $1000 [illegible] SOUTH 4708.

WE BUILD 4-ROOM [illegible] rooms, $175. Low [illegible] buildings, plans free. [illegible] & CO., Inc., 207-8 Pa[illegible]

CARPENTER WANTS [illegible] give best of reference[s] [illegible] general delivery.

JACKSON, 501 CHAM[BER] [illegible] Bldg., Builder. See [illegible]

FOR SALE—SAN GA[BRIEL] [illegible] in carloads. M. FEV[illegible]

FOR SALE— Income P[roperty].

FOR SALE—
APARTMENT HOUSE [illegible]
$5000——CA[SH] [illegible]
$8000——CA[SH] [illegible]
$32,000—New and mode[rn] [illegible] 28 rooms, splendidly fur[nished] [illegible] ner property, located clo[se] [illegible] sts. Lot alone worth $1[illegible] month. $5000 cash will [illegible] plete, lot, building, furn[iture] [illegible] Best of terms.
W. H. OBEAR, [illegible]
J. T. Kelly, mgr. [illegible]
GRAND AVE. CORN[ER] [illegible]
$17,500——CAS[H] [illegible]
$37,500—Corner on G[rand] [illegible] splendidly improved; in[come] [illegible] per month, lot 80x120. [illegible] reasonable.
W. H. OBEAR, [illegible]

FOR SALE—OR EXCH[ANGE] [illegible] 1127 and 1129 Colton st[illegible] blocks from Temple or F[illegible] gage; will exchange for [illegible] property. Address owne[r] [illegible] B2201 evenings.

FOR SALE—FINE COR[NER] [illegible] 15 foot alley; well impr[oved] [illegible] cent. net on price asked [illegible] balance 3 years at 7 p[er cent.] [illegible] ER, 1287 E. 22nd. Phone [illegible]

FOR SALE— Hotels and Lod[ging Houses].

FOR SALE—
28-ROOM APART[MENT] [illegible]
This is new and thoro[ughly] [illegible] ing, newly furnished; [illegible] cold water and private ba[th] [illegible] $5 a room; has a five-ye[ar] [illegible] sold at a sacrifice; can be [illegible] terms. B. A. HATCH, w[ith] [illegible] 21 Bradbury Bldg., L.A.R[illegible]

FOR SALE—10 ROOMS [illegible] close in, good furniture [illegible] $35; price $450.
10 rooms, S. Grand [illegible] H. L. MILLER & CO. [illegible] 6707. F3738.

FOR SALE—BRAND [NEW] [illegible] apartment, 24 rooms, 6 [illegible] ground with fine view; [illegible] opportunity for 10 per ce[nt] [illegible] deliver for $11,500 for [illegible] minutes' walk from 3d an[d] [illegible] AMY COOPER, 507-8 Delt[a] [illegible]

FOR SALE—ROOMING H[OUSE] [illegible] 23 rooms, elegantly furn[ished] [illegible] 14 rooms, West 6th, $650; [illegible] $700; 75 rooms, near 4th an[d] [illegible] cash, worth $10,000, KE[illegible] CO., 410 West 7th st.

FOR SALE—VERY NICE [illegible] rooming house, Brussels [illegible] ture, piano, near 7th and [illegible] net profit of $100 a mo[nth] [illegible] $1400; $1000 cash. Addres[s] [illegible] TIMES OFFICE.

FOR SALE—
30 rooms on Broadway, [illegible] lease; sell at bargain this [illegible]
23

FOR SALE—$1200—8 ROOM[S] [illegible] ing; 2 blocks from City [illegible] $200 month.
HOLT & MUNTON EST[illegible]
22

FOR SALE — 17 NICE [illegible] rooms; elegant location; [illegible] nice, clean place; full of roo[mers] [illegible] maker. SUNLAND, 609 W. [illegible]

FOR SALE — 10 ROOMS, [illegible]

FOR SALE — BY OWNER [illegible] and homelike rooming hou[se] [illegible] clears $100 per month; $1700, [illegible] buy; come and see it; Flow[er] [illegible] Address E, box 183, TIMES [illegible]

FOR SALE—30 ROOM HOU[SE] [illegible] long lease, clears $175 m[onth] [illegible] New York; $1500 cash handle[s] [illegible] to Japanese; buy direct fro[m] [illegible] 5TH ST. Home F7068.

FOR SALE—PASADENA, R[OOMING] [illegible] 8 rooms; modern conveni[ences] [illegible] town; rooms always rented t[illegible] reasonable. BOX 101, TIME[S] [illegible] adena.

FOR SALE—$1000 ROOMING [illegible] $550.; swell location; good [illegible] full. This surely is a SNA[P] [illegible] D. H. LINGLE & CO., 4[illegible]

FOR SALE—$1200; GREAT B[ARGAIN] [illegible] 22 room lodging house, cle[ar] [illegible] Well furnished, fine locatio[n] [illegible] D. H. LINGLE & CO., 4[illegible]

FOR SALE — $25,000; LEA[SE] [illegible] furniture of first-class m[illegible] rooms and stores; bargain. [illegible] Home 2043. ROOM 212, 207 S. [illegible]

FOR SALE—SWELL LITTL[E] [illegible] house, west side, 5 suites, 3 [illegible] private bath and toilet, each [illegible] lease, only $2000; snap. 305 F[illegible]

FOR SALE—ROOMING HOU[SE] [illegible] rooms, new furniture, must [illegible] 5 days; come and look, if [illegible] suit you on price. 916 GEORG[IA] [illegible]

FOR SALE—A 26-ROOM HO[USE] [illegible] new and modern, 2 year leas[e] [illegible] is a good business for small [illegible] REALTY CO., 245½ S. Spring [illegible]

FOR SALE— Business Property.

FOR SALE—
FLOWER STREET BARGAIN.
FLOWER STREET BARGAIN.
$6000 will handle a property near Pico, 60x155 to alley at a price that will never be quoted again. Our option is short and if you want a bargain in one of the best speculative properties in the city, please act promptly.
HERRON REALTY CO.,
22 301 H. W. HELLMAN BLDG.

FOR SALE—
SIXTEENTH STREET SNAP.
SIXTEENTH STREET SNAP.
A BIG CORNER.
195 FEET ON 16TH BY 128 TO ALLEY.
This is the best close-in buy on this very popular thoroughfare, and will sell at a big profit when street is widened and paved.
A VERY CLOSE PRICE FOR TWO DAYS ONLY.
C. C. C. TATUM,
636-637 Hellman Bldg., Fourth and Spring. 22 'Phones A7357, Sunset Main 3303.

FOR SALE—
I am syndicating 2500 lots in tract, 35 minutes from San Francisco, at $100 each.
Not a lot in the tract that will sell at retail for less than $250, and from that up to $1500. I have investigated the proposition and pronounce it without a doubt a "winner."
No subscriptions for less than $1000.
I have $12,900 out of the $250,000 already subscribed. If you will call I can show you a profit of 100 per cent. and it will be a quick turn.
There never was a better opportunity than today to invest in San Francisco property.
See me about it.
W. H. OBEAR, 409 O. T. Johnson Bldg., Los Angeles, Cal.

FOR SALE—
CROCKER STREET.
ALLEY COR., 88x164 TO ALLEY.
130 FEET NORTH OF NINTH.
Our option is for a lower price than any other property in the block.
Plans are drawn for a three-story apartment building on the adjoining property.
$7000 cash required, balance long time at low rate of interest.
ROBERT MITCHELL CO.,
509-516 Collins Bldg., 313 W. Third st. 22

FOR SALE—WASHINGTON ST. BARGAIN. The cheapest property on the street, take a look at it. 1522 W. Washington; remember this is the best block for business. Lot 50x108 to alley, with 2-story building, 20x40, renting for $45 per month. Leaving room for 2 more storerooms on lot, which will rent for $50. I can deliver this property for $7000; $4000 cash; this property is worth $8000 at present prices in this locality. T. G. HUTCHINSON, Sole Agent, 1582 W. Washington st. Phone West 1711. 22

CONTRACTORS— And Builders.

CARPENTER BUILDER WITH WIDE EXperience in fine residence construction would like to make arrangements for contract or day work with private parties; first-class home and local references as to competency and honesty will be furnished. Address G, box 165, TIMES OFFICE. 22

WE BUILD 3-ROOM CALIFORNIA HOUSES for $285; 5 rooms, $450 up; 5 rooms, modern, $900; our $600 5-room houses guaranteed to pass $1000 restrictions. Call phone SOUTH 4766. 30

WE BUILD 4-ROOM BUNGALOW, $300; 3 rooms, $175. Low bids on all classes of buildings, plans free. LEAVER-GUENTHART & CO., Inc., 237-8 Pacific Electric Bldg.

CARPENTER WANTS CONTRACT WORK, give best of reference. Address J. J. RUE, general delivery.

JACKSON, 531 CHAMBER OF COMMERCE Bldg., Builder. See my plans and prices. 26

FOR SALE—SAN GABRIEL RIVER ROCK in carloads. M. FEVERGEON, Duarte, Cal.

FOR SALE— Income Property.

FOR SALE—
APARTMENT HOUSE.
$5000——CASH——$5000.
$5000——CASH——$5000.
APARTMENT HOUSE.
$32,000—New and modern apartment house of 38 rooms, splendidly furnished throughout, corner property, located close to Figueroa and 7th sts. Lot alone worth $15,000. Income $350 per month. $5000 cash will handle it. Price complete, lot, building, furniture, furnishings, etc. Best of terms.
W. H. OBEAR, 409 Johnson Bldg.
J. T. Kelly, mgr. Business Property.
GRAND AVE. CORNER. GRAND AVE.
$17,500——CASH——$17,500.
$37,500—Corner on Grand ave., near 4th; splendidly improved; income under lease $650 per month, lot 85x120. $17,500 cash, balance reasonable.
W. H. OBEAR, 409 Johnson Bldg. 22

FOR SALE—OR EXCHANGE—FLATS, NO. 1127 and 1129 Colton st., near Beaudry, two blocks from Temple or First; $5500, $1000 mortgage; will exchange for city or Hollywood property. Address owner, 1419 MAPLE AVE. B2201 evenings. 22

FOR SALE—FINE CORNER, 80x145, FROM 15 foot alley; well improved and pays 10 per cent. net on price asked; $5500 will handle, balance 3 years at 7 per cent. Apply OWNER, 1387 E. 22nd. Phone South 1620. 23

FOR SALE— Hotels and Lodging-houses.

FOR SALE—
28-ROOM APARTMENT HOUSE.
This is new and thoroughly modern building, newly furnished; steam heat; hot and cold water and private baths. The rent is only $5 a room; has a five-year lease and will be sold at a sacrifice; can be bought on very easy terms. B. A. HATCH, with A. W. ROSS, 420-21 Bradbury Bldg., L.A.R.B. 22

FOR SALE—10 ROOMS, SOUTH HOPE, close in, good furniture and carpets; rent $35; price $450.
10 rooms, S. Grand near 7th; price $450.
H. L. MILLER & CO., 414 W. 7th. Main 6707. F3738. 22

FOR SALE—BRAND NEW 3 STORY apartment, 24 rooms, 6 bathrooms, on high ground with fine view; already leased; good opportunity for 10 per cent. investment; can deliver for $11,500 for two days only; ten minutes' walk from 3d and Broadway. MRS. AMY COOPER, 507-8 Delta Bldg.

FOR SALE—ROOMING HOUSES.
23 rooms, elegantly furnished, $1500; terms; 14 rooms, West 6th, $950; 30 rooms, east side, $700; 75 rooms, near 4th and Broadway; $7500, ½ cash, worth $10,000. KEYSTONE REALTY CO., 410 West 7th st. 22

FOR SALE—VERY NICELY FURNISHED rooming house, Brussels carpet, oak furniture, piano, near 7th and Figueroa, pays a net profit of $100 a month; 2 years lease, $1400; $1000 cash. Address owner, M, box 190, TIMES OFFICE. 24

FOR SALE—
20 rooms on Broadway, near Sixth; 3 years' lease; sell at bargain this week.
ATLANTIC CO.,
22 400 W. Seventh.

FOR SALE—$3500—48 ROOMS, BRICK BUILDing; 2 blocks from City Hall; netting over $200 month.
HOLT & MUNTON ESTATE AGENCY,
22 227 Mercantile Place.

FOR SALE — 17 NICELY FURNISHED rooms; elegant location; rent $31; for $850; nice, clean place; full of roomers; little money maker. SUNLAND, 409 W. Seventh. 23

FOR SALE — 10 ROOMS, S. HOUE, CLOSE

FOR SALE — BY OWNER; CLEAN SUNNY and homelike rooming house of 20 rooms; clears $100 per month; $1700, part cash; good buy; come and see it; Flower st., near Sixth. Address E, box 183, TIMES OFFICE. 24

FOR SALE—30 ROOM HOUSE, LOW RENT, long lease, clears $175 monthly; called to New York; $1500 cash handles it; no objection to Japanese; buy direct from owner, 606½ E. 5TH ST. Home F7068.

FOR SALE—PASADENA ROOMING HOUSE, 8 rooms; modern conveniences; center of town; rooms always rented to best class; price reasonable. BOX 101, TIMES OFFICE, Pasadena. 23

FOR SALE—$1000 ROOMING HOUSE FOR $550.; swell location; good furniture; always full. This surely is a SNAP.
D. H. LINGLE & CO., 453½ S. Broadway. 22

FOR SALE—$1100; GREAT BARGAIN.
22 room lodging house, clears $75 month. Well furnished, fine location.
D. H. LINGLE & CO., 453½ S. Broadway. 22

FOR SALE — $25,000; LEASE AND RICH furniture of first-class modern hotel, 96 rooms and stores; bargain. Phone Main 2043, Home 2043. ROOM 312, 207 S. Broadway.

FOR SALE—SWELL LITTLE APARTMENT house, west side, 8 suites, 3 large rooms with private bath and toilet, each; rent $100; long lease, only $2000; snap. 303 FAY BLDG. 22

FOR SALE—ROOMING HOUSE OF ELEVEN rooms, new furniture, must be sold within 5 days; come and look, if it suits, I will suit you on price. 916 GEORGIA ST. 22

FOR SALE—A 26-ROOM HOUSE FOR $900, new and modern, 3 year lease, $104 rent; this is a good business for small money. GLEN REALTY CO., 245½ S. Spring st. 22

FOR SALE— Hotels and Lodging-houses.

FOR SALE OR EXCHANGE—AN 8 ROOM rooming house on East 2nd st. near in; want equity in cottage or lot. CUNNINGHAM, 215 Temple st. 22

FOR SALE - 2 CHOICE 6-ROOM FURNISHed flats in fine location, clearing $40 per month; will exchange for small rooming-house. Phone OWNER, A4011. 23

FOR SALE — VERY CHEAP BY OWNER. Furniture of choice 6-room modern flat; low rent. 1249½ S. FLOWER ST. 24

FOR SALE—$900 HANDLES BEAUTIFULLY furnished 26-room house; running water in rooms. Owner, 613 E. 6TH. 26

FOR SALE—FURNITURE AND LEASE OF the Ardmore Hotel, 417 EAST OCEAN AVE., Long Beach. 4

FOR SALE— Country Property.

FOR SALE—
Beautiful country home and grounds from a half acre to ten, at lowest prices. Let us show these to you. We have all kinds and prices in Glendale district. Positively nothing better. We have a chicken ranch and 3 year lease for sale—it has 300 birds and is doing a good business right now. Price low as owner is obliged to leave for Europe in 30 days.
At First National Bank, next to electric station, Glendale.
EZRA F. PARKER & CO.,
List your property with us if you really want to sell. We have bargain buyers, too. No fancy prices go with us. We have houses, lots, furnished houses and acres. 22

FOR SALE—
We have 10 sections of fine grazing land in Riverside County for $1.75 per acre; easy terms.
4 sections in San Diego County, near Imperial and 3 sections near Brawley, $2.50 per acre.
1007 acres, near Carpenteria in Ventura Co., all fenced, running water, $10,000; terms.
160 acres in Ventura County, running water, $500.
160 acres in Monterey County, $450.
These are a few of our snaps and must be taken quick. BURGHAM & KNOWLES LAND CO., 105 S. Broadway. 22

FOR SALE — OR RENT, 5-ACRE RANCH with good 7-room house, barn, chicken yard, fruit trees and alfalfa, the best of berry land; this ranch is on west side of Western ave. and only a short block from Redondo car line and business center at Moneta, where there is every privilege; this place will make a good home and bring good return on investment; owners have no use for it and want the money in their building business and will sell at a discount. Apply to T. H. TOOMBS, 987 New Hampshire st. Phone B5386. H. W. WILSON, 1107 Arapahoe st. Phone B2838. 22

FOR SALE—
We still have for sale a few cultivated 10-acre farms at $60 per acre, on the easy terms of $1 down and $1 a month on each acre; no interest or taxes. Rich soil, with abundance of artesian water; giving a free share of water stock with each acre. Location of land in the heart of the famous San Joaquin Valley. WE FARM THE LAND, YOU SHARE IN THE PROFITS. For full particulars call on or write MR. PHILLIPS, with GOLDEN STATE REALTY COMPANY, 610 S. Spring st. 24

FOR SALE—
HEMET 10-ACRE TRACTS.
Buy 20 acres at Hemet, plant half to potatoes and half to oranges; the potatoes will pay yoru living expenses and run the ranch until your oranges come into bearing, after which you will have an income that will make you independent the rest of your life. Send for booklet, or see L. M. PRATT & CO., 608 Laughlin Bldg. 22

FOR SALE—
SAN LUIS OBISPO.
On the coast line of the Southern Pacific Railroad, between San Francisco and Los Angeles. Perfect climate. Stock, grain and orchard lands for sale at low prices. No irrigation required. Ideal conditions for small farms. Rich in minerals. For complete information and illustrated matter, address CHAMBER OF COMMERCE, San Luis Obispo, Cal.

FOR SALE—IN TOWN OF CHATSWORTH Park, on corner of Devonshire avenue and township line, 8 acres of as pretty land as can be found outdoors; 5-room cottage, barn, storehouse, chicken houses and corrals, apple, quince, peach and other deciduous fruits, several varieties of finest table grapes, 2 acres in alfalfa, fine well with pumping plant; sufficient to supply 25 acres, all for $2500. McNALLY & SON, 20 S. Raymond ave. Pasadena.

FOR SALE—
$150 per acre—40 acres, all in alfalfa, plenty of water; easy terms.
$8 per acre—2006 acres, 500 tillable, 1½ hours' ride from here; fine stock ranch.
$7500—15 acres in walnuts, Gardena; terms.
$4500—10 acres, 5 miles from here, choice land.
HALL & YATES,
24 229 Mason Bldg.

FOR SALE—
WHO SAYS A POOR MAN CAN'T BUY A GOOD FARM?
80 acres near Paso Robles; 1 mile from R.R.; 20 from ocean; good house, barn, fenced; 60 acres under cultivation; inexhaustible water; alfalfa and grain; farm tools, and stock. Price $30 per acre.
THE W. A. HEISS LAND CO.,
703 Union Trust Bldg., L. A. 22

FOR SALE—WALNUT RANCH 21 1-4 ACRES, situated on county road, 2 miles this side of Whittier, free water for domestic use, water for irrigating 10c per hour; 7-room modern cottage, hot and cold water, bath and toilet, fine up-to-date new barn, gas plant piped through house and barn; property must be seen to be appreciated, terms. Inquire 3526 WALTON AVE. Phone B5227. 23

FOR SALE—
ORANGE LAND NEAR PORTERVILLE.
800 acres of rich, tillable productive land; southwest of Porterville, near Monte Bello; 400 acres in heavy growth of wheat; will yield 10 to 15 sacks; water 30 feet from surface. Price $25 per acre, terms.
THE W. A. HEISS LAND CO.,
703 Union Trust Bldg., L. A. 22

FOR SALE —OR EXCHANGE; MY 40-ACRE fruit ranch; A1 land, imposing buildings with city improvements; half mile to town and depot; San Joaquin Valley; should return $6000 per annum; price $12,500; half cash, or trade; few 10-acre lots, $800 to $1000 each; ¼ cash, or clear, for equities. Choice investment. J. GRANT KLINE, room 108, Natick House, after 6 p.m., or appointment. 22

FOR SALE—
!!BIG LAND OPENING!!
SACRAMENTO VALLEY, rich, irrigated small fruit and alfalfa farms; low prices; easy terms; big canal; steamboat and rail transportation.
C. M. WOOSTER CO.,
222 West Second st.
F. C. ENSIGN, Manager.

FOR SALE—FOR QUICK SALE, BARGAINS. 20 acres, level, 5-room cottage, cellar, cistern, barn, water, rights.
10 acres, solid 10-year orchard, shack, water flumed.
160 acres, 6-room house, barn, well, windmill, tank, hennery; prices $900 and $800 cash and $2500, terms. NORMAN L. ROSS, 1117 W. First st. 22

FOR SALE—KLAMATH COUNTRY IN OREgon. Reclamation service expending $5,000,000 irrigating 250,000 acres; finest of farming and timber lands; large cities growing; new railroad through the land; lots on monthly payments; send 5 2-cent stamps for illustrated pamphlet. KLAMATH DEVELOPMENT CO., Klamath Falls, Ore.

FOR SALE — FOR EVERYTHING UNDER the sun and 8 weeks ahead of the market yielding soil, see famous Coachella Valley, Riverside county, bargains on easy terms. Ring Boyle 87, and I will call. L. C. PFAFFENBERGER, 1427 Pleasant ave. Los Angeles, Cal., or write O. C. Everhart, Thermal, Cal.

FOR SALE—
A SMALL VALUABLE FARM FOR HALF ITS REAL WORTH.
5 acres in city limits of Santa Ana; 4-room house; all in grain. Price $1850.
THE W. A. HEISS LAND CO.,
703 Union Trust Bldg., L. A. 22

FOR SALE—10,120-ACRE STOCK RANCH, ranch house, 2 creeks through ranch, springs, abundance alfalfa, clover and wild oats, 1600 head improved cattle, 23 horses, 62 hogs, wagons and farm implements; $45,000; worth wood; all for $100,000, terms. L. S. M'KINNEY & CO., 241 Douglas Bldg. 22

FOR SALE — A VERY CHOICE WALNUT and orange ranch, 14 acres, 4 in oranges; 8 acres in softshell walnuts, balance alfalfa; new 8-room cottage; plenty water, close to car line; income $2500 per annum, $9000 part cash. F. SNOVER, 305 Mason Operahouse. 22

FOR SALE—5 ACRES, 5-ROOM HOUSE, 2 acres alfalfa, family orchard, cow, chickens, farming implements, water shares; take San Pedro Inter-Urban, get off at La Jota, 2 blocks east; price $3500. E. BENNETT, owner, address Gardena.

FOR SALE—40 ACRES GOOD ALFALFA land, 1 mile south of Lancaster, with spring water, shaded by big tree, $30 per acre; $50 cash, balance $10 per month, without interest, until paid for. See OWNER, 337 Bauchet st., city. 24

FOR SALE—20 ACRES, RICH SOIL, PLENTY water, oranges, alfalfa, garden, buildings, in city limits; price $8000; terms. Owner, C. W. DODENHOFF, R. D. R. 1, San Bernardino, Cal. 27

FOR SALE—ORANGE GROVES THAT PAY. See our ad. under classification "Orange Groves." L. M. PRATT & CO., 608 Laughlin Bldg. "Headquarters for Orange Groves." 22

FOR SALE—20 ACRES, FULLERTON, 2½ acres grapes, 50 chicks, family horse, plow, cow, cultivator; price $4500; terms easy. JACOB STERN, 404 Pac. Elec. Bldg. 22

FOR SALE—MY 5-ACRE RANCH IN CITY of Pomona, in alfalfa, ready to cut; good house, barn, etc.; special low price and terms. RYON, 123 S. Broadway. 22

FOR SALE—NORTHERN CALIFORNIA. Stock ranches, farms, vineyards and orchards. WOODWARD & WILSON, 1615 Fillmore st., San Francisco, Cal.

FOR SALE— Country Property.

FOR SALE—
CHOICEST BIG RANCH IN STATE OF TEXAS.
300,000 ACRES OF CHOICE LAND IN SOLID BODY, SITUATED ON THE RIO GRANDE RIVER, IN THE STATE OF TEXAS. THIS RANCH IS STOCKED WITH $300,000 WORTH OF HIGH GRADE CATTLE, HAS A MODERN $100,000 IRRIGATION PLANT, IMMENSE RIVER FRONTAGE, ABUNDANCE OF WATER, IN FACT, THERE IS EVERY CONVENIENCE MONEY CAN PROCURE FOR THE SUCCESSFUL OPERATION OF THIS VERY CHOICE PIECE OF PROPERTY. THE FUTURE IS BIG WITH PROMISE FOR THE MAKING OF AN IMMENSE FORTUNE ON THE PRICE ASKED FOR THE RANCH; $6 PER ACRE TAKES IT JUST AS IT STANDS, IMPROVEMENTS, CATTLE, IMPLEMENTS, ETC. SEE McALLEN, WITH THE ROCKFORD REALTY CO., SUITE 529 I. W. HELLMAN BLDG., 4TH AND MAIN. PHONE F7[illegible]. 22

FOR SALE—
LITTLE INDIVIDUAL FARMS FROM ½ TO 5 ACRES AT LAWNDALE ON REDONDO ELECTRIC. GOOD STREET IMPROVEMENTS, FINE WATER PIPED, RICHEST OF SOIL, GOOD SCHOOLS, CHURCH, POSTOFFICE, GENERAL STORE, LARGE WAGON FACTORY.
HALF ACRES $250. $10 PER MONTH.
ONLY 8 MILES FROM CITY.
FREE TICKETS.
GO TODAY.
E. L. HOPPER & SON (OWNERS,)
404 LAUGHLIN BLDG.,
A1961. MAIN 244.

FOR SALE—
A SNAP.
of a life time; don't delay. Call at once.
FIVE OR TEN-acre lots, 4 miles from the city, on 2 roads, ½ mile from electric car line, 10c car fare.
PRICE
$250 per acre and up.
TERMS
1-4 cash, balance on or before 1, 2 and 3 years at 6 per cent.
REMEMBER
the soil is deep, rich and loamy.
WATER DEVELOPED.
4 shares of water stock free with each acre, which assures an unlimited supply of water.
Call for tickets on our
DAILY EXCURSION.
F. H. BROOKS CO.,
215-16 Currier Bldg., 212 W. 3rd st.
Home phone A2343. Sunset Main 1015. 23

FOR SALE—
CHEAP FARMS
By our plan of selling, a 10 acre farm near the city of Tulare on the famous Paige-Mitchell ranch can be bought for a small payment down and the balance spread over a long period.
Best grade of land in California; 6 booklets about different crops free at our office or by mail.
CALIFORNIA FARMLAND CO., owners, ground floor Grosse Bldg., [illegible] W. 6th. 22

FOR SALE—
1300 acres in [illegible] between the Southern Pacific and [illegible] Salinas River. Grain land, all fenced and one set of buildings.
1000 acres, nine miles from Paso Robles; running water all year around, average rain fall, 25 inches, well fenced and three sets of buildings. One-half grain land and one-half grazing. 100 acres suitable for alfalfa.
Both of these pieces will be sold cheap or exchanged for Los Angeles real estate.
COLONIAL MORTGAGE & TRUST CO., 519 H. W. Hellman Bldg. 23

FOR SALE—
16-ROOM HOUSE, RIVERSIDE, ON BEAUTIFUL MAGNOLIA AVE.
House has polished floors and is modern in every respect; large barn for 16 horses; 5 acres of land, one-half of which is in alfalfa, balance has corrals. This can be bought for
$12,000, ONE-HALF CASH,
balance to suit. See
GOLDEN WEST REALTY CO.,
643 S. Spring. Phone F2903.
J. J. McDONALD, Riverside. Home 1523.

FOR SALE—160 ACRES OR LESS ON FIGueroa and Vermont ave., two car lines, would make splendid homes on easy terms. A. A. IRISH, 402 Grosse Bldg. 22

FOR SALE—30 ACRES, RIGHT IN THE vineyard belt, southeast of Ontario; this is a snap at $30. E. A. MILLER, 206½ S. Broadway. 22

FOR SALE—$800 BUYS 40 ACRES EXCELlent grape land, 50 miles east near railroad, easy terms. WHEELER, 105 S. Broadway. 23

FOR SALE — 640 ACRES GOOD SCHOOL land in San Bernardino county, well located. Address E, box 181, TIMES OFFICE. 22

SANTA CRUZ, CAL.

FOR SALE—WRITE AT ONCE FOR FREE copy of Santa Cruz Times; list of real estate snaps.

FOR SALE— Poultry Ranches.

FOR SALE—ONE TO FIVE-ACRE TRACTS in Poultry Colony tract, near Los Angeles, adjoining the MOST COMPLETE POULTRY RANCH in the West; this section is unsurpassed for poultry raising, terms. ANNA L. PINKERTON, 406 Chamber of Commerce Bldg.

FOR SALE — ONE ACRE FINE LEVEL sandy loam near mountains; 6 miles from city limits; $500, $25 cash, balance $5 month. OWNER, 726 S. Spring. Main 3576. 22

FOR SALE—10-ACRE CHICKEN RANCH, fully equipped, near Norwalk, a bargain, $800 mortgage, equity $3000. M. D. BUSS & CO., 800 L. A. Trust. A5587. 22

FOR SALE— Suburban Property.

FOR SALE—
LITTLE FARMS IN THE LAWNDALE POULTRY COLONY NOW BEING ESTABLISHED BY EXPERTS.
½ to 5 ACRES WITH WATER PIPED.
$250 UP—$25 DOWN, $10 PER MONTH.
RICH SOIL,
GOOD STREET WORK.
SCHOOL, CHURCH, GENERAL STORE, POSTOFFICE.
FINE ELECTRIC SERVICE.
SEE US AT ONCE.
FREE TICKETS.
E. L. HOOPER & SON (OWNERS),
402 LAUGHLIN BLDG.,
A1961. [illegible] S. BROADWAY. MAIN 244.

FOR SALE—A BEAUTIFUL NEW HOME IN nearby foothill town, 1500 feet elevation, finest climate in the world for asthmatics, rheumatics or consumptives, no frost or dust, finest mountain water, broad streets and cement walks; lot 104x105, set to all kinds of fruit, berries, flowers and fine garden, 7-room house, beam ceilings, beautiful built-in buffet, bookcase and seats, large fireplace and mantel, 2 toilets, beautiful combination fixtures; have been asking $6000, but am leaving the State and must sell, if you want something good, come and make an offer; would consider 1 or 2 good lots in city as part payment. Inquire 376 WILCOX BLDG., 2nd and Spring. 24

FOR SALE — A BEAUTIFUL COUNTRY home, with or without an orange grove of 10 acres in the foothills of Monrovia, within 1 mile of electric car, postoffice and shops, etc., magnificent view of valley and mountains, all kinds of rare old trees, shrubs plants and flowers, all kinds of fruits for home use, beautiful 10-room house, finely finished, overlooking the whole valley; ideal location; take Monrovia car, get off Magnolia ave., walk north to Banana ave. Inquire for MILLS PLACE or phone Home 190 Blue. 7

FOR SALE—I HAVE 8 LOTS IN SAWtelle, Cal., one block from car line; all of them east fronts; high and sightly; oiled street, cement sidewalk and trees; will sell one or all on terms to suit the purchaser. Come and see me. GEO. W. WISEMAN, 422 Oregon ave., Sawtelle, Cal. 24

FOR SALE—
5 acres East San Gabriel; 1 acre in strawberries, plenty water, fronting Broadway. Just the place for gardening or chicken ranch. $500 per acre. Will take lots or cottage; part pay. CRAWFORD REALTY CO., 407 Delta Bldg. Phone F6549. 22

FOR SALE—THE FINEST LOT IN ONEONTA Park, Huntington Drive, unobstructed view of mountain and valley; 3 car lines, 5 minute service; water and gas piped; lot 55x165 to 15-foot alley and covered with orange trees in full bearing. Price $1850, terms. Phones E2026; MAIN 8784.

FOR SALE—BIG BARGAIN; 5, 10, 20 ACRES, 2300 feet, fronting Redondo-Gardena car line, high, level, rich, berry soil, beautiful subdivision, snap, increasing rapidly; must be sold; $500 acre. J. G. WARFIELD, 330 S. Hill, Los Angeles. 23

FOR SALE— Suburban Property.

FOR SALE—AT ALTADENA, ACRE LOTS, $600 each, $100 down and $10 a month; or can sell in half-acre lots; good soil, fine view; elevation 1350 feet; abundance of pure mountain water. L. M. PRATT & CO., 608 Laughlin Bldg.

FOR SALE—2½ ACRES, HOUSE, 4 ROOMS, pantry, bath, screen porch and rock cellar and barn; all kinds of family fruit. J. TURNER, Fig st. Main 1577. R.F.D., No. 1, Pasadena. 23

HOLLYWOOD.

FOR SALE—
ONE OF THE MOST MAGNIFICENT HILL VILLA SITES in BEAUTIFUL HOLLYWOOD.
Between 4 and 5 acres.
Commanding the grandest view conceivable, above frost and fog.
In the midst of palatial homes and next to a hill on which is being expended $100,000. $75,000 being spent on one of the most palatial homes in Southern California.
I am asking only $5000, which is the greatest bargain on the market. It is at least 50 per cent. under value, by this I mean that property far less desirable adjoining this and in the immediate neighborhood has sold and is valued at more than twice what I am asking.
This is one of the most exceptional bargains ever offered.
I also have an entire block, 200 feet frontage, double corner, on beautiful Prospect ave., which I am compelled to sell immediately. In order to issue immediate sale I am offering this magnificent property for
$6000.
$6000.
This is at the rate of $30 per front foot for boulevard frontage in West Hollywood.
Do you know what this means?
The price of the piece adjoining mine is over $17,000 for same amount of land, and it is not a double corner either, nor, has it the same improvements. Adjoining mine on the other side the same amount of frontage sold recently for $11,000.
CAN YOU BEAT THIS?
WE KNOW YOU CANNOT.
A. S. DINSMORE,
405-6 Severance Bldg.
'Phones Broadway 4500. Sixth and Main. F2962. 23

FOR SALE—MY BEAUTIFUL HOME OF 7 large rooms, living-room 14x24, with fine Arizona stone mantel, dining-room has paneled walls and built-in buffet and library with large stone mantel; have hardwood floors, beamed ceilings and very artistic electric fixtures, bedroom and kitchen with heater, set tubs and extra toilet, two bedrooms and bath above; grounds tastefully laid out with lawn and shrubbery, 7 orange and 2 lemon trees, $4500. OWNER, 140 Eaton ave., Hollywood, Cal. Home E9051.

FOR SALE—I HAVE 2 FINE LOTS ON Orange ave., Hollywood, just west of the hotel, possibly the finest lots in the city; for a few days I will give a bargain for cash; also fine east front lot in Garfield Place. E. WINTERER, Owner, 322 Wilcox Bldg. Phone A3138. 24

FOR SALE—A BARGAIN.
A lot on Colegrove car line near Vermont ave., just outside of the city limits, only $800; a snap, $50 down, $10 per month.
Main 6804. HACK & PEIPERS,
A4362. 203-204 I. W. Hellman Bldg. 24

ALHAMBRA.

FOR SALE—
ALHAMBRA.
WITH THE FINEST OF CLIMATE, BEST OF SOIL, AND PUREST OF WATER, FINE GRADED SCHOOLS, BEAUTIFUL DRIVES, GOOD HOMES AND ENVIRONMENTS AND RIGHT IN THE CENTER OF THE HUNTINGTON INVESTMENTS.
WE FEEL THAT A CALL FROM YOU TO INSPECT OUR LINE OF INVESTMENTS AND HOMES WOULD BE TO YOUR ADVANTAGE. WE HAVE PROPERTY RANGING FROM 50 FOOT LOTS UP TO 2½, 5, AND 10 ACRE TRACTS STILL AT REASONABLE PRICES.
IF YOU HAVE NOT SEEN OUR LITTLE CITY COME TO THE OFFICE AND GET ONE OF OUR ILLUSTRATED BOOKLETS OF ALHAMBRA, AND A FREE TICKET AND OUR OFFICE IN ALHAMBRA WILL BE AT YOUR SERVICE AT ANY TIME TO SHOW YOU WHAT WE HAVE FOR SALE, AS WELL AS THE ADVANTAGES WE CAN OFFER IN HOMES OR INVESTMENTS.
BUTTERBAUGH REALTY CO., FIRST AND MAIN, ALHAMBRA.
CITY OFFICE — 327 GROSSE BLDG., 6TH AND SPRING, L. A. PHONE MAIN 961. 23

FOR SALE—3 LARGE CORNER LOTS WITH 6-room cottage, barn, orange trees, street work done, 3 minutes' walk to postoffice, positive bargain; $3500, reasonable terms. WESTERVELT, 222 Merchants Trust Bldg. A5313, Main 5790. 22

EAGLE ROCK.

FOR SALE—I HAVE SOME VERY ATTRACtive places of from one to thirty acres in the choicest residence section of Eagle Rock on car line. I make a specialty of large villa hill sites and park lots in Gates tract; for delightfulness of climate and beauty of location those places are unsurpassed. Call at my office, 517 Merchants Trust Bldg., and be shown Eagle Rock property.
J. A. GATES.
Telephones—Main 846. Home 3333. Office—Alta 3146. Home Glendale 542—Residence.

FOR SALE—
Get free booklet of Eagle Rock. It is beautifully illustrated and tells about the prettiest residence suburbs of Los Angeles.
"IT PAYS TO SEE US."
EDWARDS & WINTERS CO., 329 S. Hill. Branch office, Eagle Rock Townsite. E. D. Unger and H. S. Bourne in charge.

GLENDALE.

FOR SALE—LOTS RIGHT IN HEART OF Glendale, all improvements in and for only $350, 1-4 down, rest easy, no interest, no tax, grab these quickly. EZRA F. PARKER, at bank, agents how does this look to you on these lots; I have acres, homes, lots; see me sure. 27

FOR SALE—A SNAP AND A BARGAIN IN beautiful Glendale, facing Brand blvd., 3 lots 100x160 and 60x175, street and sidewalk made, water stock. Address L, box 60, TIMES OFFICE. 24

FOR SALE—CHOICE HALF ACRE LOTS, well located at Glendale, only $300 and up; easy terms. H. S. C. LEAVITT & CO., 218 S. Broadway, room 212. 23

FOR SALE—FINE SMALL RANCH NEAR cars, in North Glendale. See owner, P. S. McNUTT, 517 Grosse Bldg. Home F5240. 22

POMONA.

FOR SALE—
POMONA.
FOR BEST BUYS IN POMONA CITY OR POMONA VALLEY REALTY, SEE FITCH, POMONA.
BIG LIST OF ORANGE GROVES, ALFALFA AND FRUIT RANCHES AND POMONA CITY PROPERTY AT LOWEST POSSIBLE PRICES. CALL AT TIMES INFORMATION BUREAU FOR FREE DESCRIPTIVE ILLUSTRATED POMONA PROPERTY BOOKLET.
J. A. FITCH,
371 WEST SECOND ST.,
POMONA, CAL.

ALTADENA.

FOR SALE—
IN THE "PIEDMONT HEIGHTS" TRACT.
Fine large lots, almost half an acre each; located on Piedmont Drive and Fair Oaks ave., Altadena; magnificent view, splendid water rights, good building restrictions; near car line and handsome homes. Prices remarkably cheap. For Altadena property of any kind, see L. M. PRATT & CO., 608 Laughlin Bldg. 22

FOR SALE—LARGE TRACT OF LAND AT Altadena ripe for subdivision; fine land for oranges and grapes; elegant site for hotel or sanitarium, unsurpassed view, pure mountain water. We offer this away below market price in order to close an estate. J. A. ELMS, 1102 Santee st., city.

IMPERIAL.

FOR SALE—
Now is the time to buy Imperial lands. Prices will never again be as low; farmers making 10 per cent. and over on a valuation of $100 per acre; hogs, dairying, general farming, cantaloupes, early fruits and early vegetables are some of the profitable industries; a trip to Imperial will convince you that this is the place for profitable farming.
We have a few tracts with full water right which we can sell at a bargain and on easy terms.
IMPERIAL INVESTMENT CO.,
23 315 H. W. Hellman Bldg.

CLARKDALE.

FOR SALE—
On Los Angeles Pacific Short Line.
One block west of First st., Palms.
All street improvements in. Water on every street. Building restrictions. Terms to suit purchaser. Lots offered at special prices for limited time, 25 to 50 per cent. less than adjoining property at Palms. Discount for all cash, and to purchaser agreeing to build within 60 days.
ROBERT F. JONES, 608 Fay Bldg.
'Phones Sunset Main 8273, Home A7173. 22

SAN GABRIEL.

FOR SALE—IN EAST SAN GABRIEL, EXceptional bargains this week in home sites, in choicest section near by where values are just being recognized; acres at price of city lots; soil, atmosphere, water and views incomparable. H. C. MOORE, at end of San Gabriel electric line, office opposite Masonic Home. 23

MONROVIA.

FOR SALE—FOR A FEW DAYS ONLY, 30 acres near Monrovia, near electric line, rich, level land, water, good small house, fine neighborhood; price $2850, terms. RURAL REALTY CO., 209 Mercantile Place. 22

FOR SALE—THE BEST 5 ACRES FOR A subdivision; the best 5 acres for any purpose. E. E. RIVES, Monrovia. 28

FOR SALE— Lemon and Orange Groves.

FOR SALE—
SNAP—SNAP—SNAP.
FULLERTON, CAL.
57 acres of the best orange land in this locality. This has now 23 acres in good alfalfa, 1 acre in 10 year navels, balance laid out for oranges, which is to be planted in Valencias. Trees now ordered, 35 horse power pumping plant, electric, 80 inches water, also 2 other wells, 250 feet deep; good 6 room modern house; large barn, new, 3000 pound team, harness, wagon, rake, mower, disc plow, walk plow harrow, 1 horse cultivator, all practically new, and also 35 tons of hay go with the place.
The improvements will run in value about $7500; deduct this from your total amount and you will see how cheap it is; less than $150 per acre.
You can get this for $225 per acre. We have personally inspected this and it is the best buy we know of; good location, 1 block from school.
HAGERTY & BANCROFT, 703-704 Fay Bldg. corner 3d and Hill st. 22

FOR SALE—AT COVINA NEAR ELECTRIC line, now nearing completion.
$7000—5 acres on a main street, within half mile of postoffice, set solid to full-bearing navels, in fine condition.
$8000—10 acres, 7 in Valencias, 3 in navels, just coming into bearing.
$13,000—15 acres, mostly bearing, 6 acres lemons, 3 acres Valencias, balance navels, a snap.
$13,000—10 acres, close in, on a main street; solid to navels, large thrifty trees.
All these have deep rich soil, fine water rights and are positive bargains.
L. M. PRATT & CO., 608 Laughlin Bldg. "Headquarters for Orange Groves." 22

FOR SALE—.
Come and see us for Riverside orange property; absolutely frostless.
750 acres—Best water right in the State, 4 to 9 years old, $750 to $1300 per acre, one-third cash, balance five annual installments, at 6 per cent.
GOLDEN WEST REALTY CO.,
643 S. Sring. Phone F2903.
J. J. McDONALD, Riverside. Home 1523.

FOR SALE—
AN UP TO DATE ORANGE GROVE THAT IS WORTH MORE THAN PRICED.
25 acres near Covina; 17 acres in 16 year Navels and Valencias; (crop $4500) 75 shares water; cement flumes; new and attractive 6-room house; barn, chicken houses. Price $21,000.
THE W. A. HEISS LAND CO.,
703 Union Trust Bldg., L. A. 22

FOR SALE—
NEAR COVINA, CAL.
17 acres, Valencias and navels. 10 room modern house; all farming implements included. $12,500, $8500 cash.
HAGERTY & BANCROFT, 703-704 Fay Bldg. corner Third and Hill. 22

FOR SALE—30-ACRE ORANGE GROVE, ALL in bearing, elegant soil, splendid water right and cheapest water in county, fine house and barn, windmill and tank, electric lights and telephone, located on corner, oiled streets; this is an ideal location, Azusa ave.; price $35,000; there is money in this for you. See me about it. Main 2995. D. T. FLICK, 434 S. Hill st. 22

FOR SALE — 10-ACRE VALENCIA ORANGE grove, near Covina; trees all in full bearing; electric car line will be in operation to Covina within the next 60 days; price $10,500, including $3000 crop. Apply to OWNER, 1239 W. Ninth st., Los Angeles. The above price for a short time only. 22

FOR SALE—10 ACRE ORANGE GROVE IN first class condition, Washington Navels and Valencias, 10 years old; 5 room modern cottage and barn; in good town, Riverside county; must sell, price right. R. A. GREEN, owner, Home Ex. 5306, 563 S. Fremont ave. 25

FOR SALE—20-ACRE ORANGE GROVE ON beautiful Euclid ave., Ontario, there's nothing like it, if you see it you will buy. E. A. MILLER, 206½ S. Broadway. 22

FOR SALE— Beach Property.

FOR SALE — 2 LOTS, REED'S OCEAN Front, San Diego, $500, half cash, balance $25 per month, no interest. MRS. M. D. S., 711 Valencia, city. 26

FOR SALE—FINE CORNER LOT AT REdondo; must be sold by owner, $850 cash; worth $950 now. Address G, box 32, TIMES OFFICE.

REDONDO.

FOR SALE—BEST WATER FRONTAGE IN Redondo, worth $100 per foot, at reduced price for quick sale, adjoining the famous Hotel Park, opposite the new pavilion now under construction in heart of city. Will triple present figure; offered for a short time; ripe for improvements. YOUNG & ADAMS, 354 S. Hill st. A7836; Broadway 2915. Morey.

WILMINGTON.

FOR SALE—A FEW DOLLARS INVESTED in Wilmington with the improvements going in there will surely yield you handsome returns within the year. SCHNEIDER BROS., 619 Grosse Bldg. F6296.

HERMOSA.

FOR SALE—CHEAP AT HERMOSA BEACH, 2 cottages and furniture. A9697. 24

FOR EXCHANGE— Real Estate.

FOR EXCHANGE—MY 5-ACRE PLACE AT Pomona, set to alfalfa, good house, barn, etc., in city limits; want good cottage and lot, value $3500. BLAINE, 123 S. Broadway. 22

FOR EXCHANGE—WE GIVE ATTENTION to real estate exchanges, and can handle your city or country property to advantage. DENNIS-TAYLOR CO., 226-28 Byrne Bldg.

FOR EXCHANGE—EQUITY IN CHOICE lots, beautiful tract on car line for piano, diamond, auto, launch or good mining stock. Address XX, box 68, TIMES OFFICE.

FOR EXCHANGE — EXCHANGING CALIfornia for eastern a specialty; city for country; some fine trades; see me. J. B. McPHERSON, 234 Bradbury Bldg.

FOR EXCHANGE—THREE, FIVE AND TEN acre chicken ranches for exchange for cottage in city; will assume. BROWN & ARMSTRONG, 234 Bryson Bldg. Home A6596.

FOR EXCHANGE—WANT EQUITY IN TWO 5-room houses for lots or acreage, San Diego county or eastern and cash if necessary. JACOB STERN, 404 Pacific Electric Bldg. 22

FOR EXCHANGE—$2500, NEW MODERN 5-room cottage, south, for city, lots or small house and lot, balance easy. Address owner, ARTHUR DUNCAN, 946 Sunbury st. 24

FOR EXCHANGE—$6000 WORTH OF GILT edge real estate, will take $3000 automobile slightly used in exchange, no badly used car need apply. 614 O. T. JOHNSON BLDG. 28

FOR EXCHANGE — 300 ACRES WHEAT, corn and alfalfa lands; also good property at noted Siam for city. A. L. AUSTIN, 213 S. Broadway, room 207. Both phones. 24

FOR EXCHANGE—A NEW MODERN TEN-room house, up-to-date plumbing, $4000 value, for country or foothill property. H. B. HUTCHINSON, El Monte, Cal. 22

FOR EXCHANGE—HAVE PAINTS AT LOW prices for building materials, lots for houses, houses for lots, pianos as first payment on lots, balance easy. Call B6280. 23

FOR EXCHANGE — GOOD 9-ROOM HOUSE; well located; will take 2-3 well located lots. A. L. AUSTIN, 213 S. Broadway, room 207, Phones A8197, Broadway 2251. 24

FOR EXCHANGE—HAVE EQUITY IN 3 good lots, will sell or trade. What have you? McMULLEN & COLHOUER, 310 Mason Operahouse. Phone A8336. 22

FOR EXCHANGE — $1400, CLEAR; GOOD built-up corner in Topeka, Kan.; want small improved ranch here up to $2000. JAMES THOMPSON, 309 W. First. 22

FOR EXCHANGE—80 ACRES FINE LEVEL land in Tulare county; want small cottage. F. H. CORBIN, 208 Collins Bldg. 'Phones A3240, Broadway 4037. 24

FOR EXCHANGE—$400; PIANO, GOOD AS new, standard make; want lot or equity in cottage. COOPER & CUDDEBACK, 213 S. Broadway, room 237. 22

FOR EXCHANGE—6-ROOM RESIDENCE near Indianapolis, Ind., $2500, take land, lots, house or business here. SMITH, 430 Citizens Bank Bldg. A5644. 23

FOR EXCHANGE—WHAT HAVE YOU TO exchange for a three-fourths interest in a $6000 stock of shelf hardware. W. F. L., 1135 W. Washington.

FOR EXCHANGE—I MATCH ANY TRADE, large or small, to farm or city property, in any State. J. A. KING, room 1, Lyon Bldg., Riverside, Cal.

FOR EXCHANGE—IF YOU HAVE PROPerty to exchange or sale better ring up PALMER & NORTON, 605 Grant Bldg. Phone A8124, Main 3740. 23

FOR EXCHANGE—FOR LOT, NICE 5-ROOM modern cottage on 67th st. Address 4015½ ADAIR. Home phone B1442, Sunset South 630. 24

FOR EXCHANGE — 220-ACRE PLACE IN Reynolds county, Mo., near new railroad; $1000; want equity here. WHEELER, 105 S. Broadway. 23

FOR EXCHANGE — $3000 EQUITY IN GOOD home near Chicago; what have you in vicinity of Los Angeles. Address L, box 88, TIMES OFFICE. 22

FOR EXCHANGE — DES MOINES, DESIRable residence property for Southern California property. Address K, box 128, TIMES OFFICE. 22

FOR EXCHANGE — SOME GOOD BEACH property for automobile or rig. McMULLEN & COLHOUER, 310 Mason Operahouse. 23

FOR EXCHANGE — $1000 EQUITY IN $3000 fancy 100x177, on Huntington Drive, at Oneonta Park. WHEELER, 105 S. Broadway. 23

FOR EXCHANGE—BEN WHITE WILL EXchange your property. 304 BRYSON BLDG., 2nd and Spring. Member L.A.R.B.

FOR EXCHANGE — I MAKE A SPECIALTY of exchanging real estate; have a fine list. H. M. CORLETTE, 618 Laughlin Bldg. 23

FOR EXCHANGE—LEAHY & SON WILL exchange your property; large list, both city and country. 314-15 Severance Bldg.

FOR EXCHANGE— Real Estate.

FOR EXCHANGE—
W. H. OBEAR.
Want small ranches or unimproved acreage in the foothills near Tropico, Glendale, Verdugo, Prospect Park, Edgemont or East Hollywood; from 2 to 10 acres to exchange for the following properties—
$6500, mortgage $2100; an 8 room house on E. 14th, lot 50x150, near Central ave.
Have an equity of $19,000 in 7 new houses, large lots, near Highland Park, value $30,000 on all or part of this.
$6500, mortgage $2700; residence on Beaudry ave. near Third st.
$5000, mortgage $1500; on Ave. 42, 9 rooms, lot 50x150.
$5200, mortgage $980; cottage, also feed and fuel business, in the southwest.
$6000, clear; 10 room residence on E. 23d st., new and modern; large lot.
$8000, mortgage $1300; 2 story, 7 rooms, new and modern, lot 50x150, on E. 20th st.
$6500, mortgage $2500; residence of seven rooms on Valencia st. near Pico, lot 50x150.
Can trade any of the above for foothill property.
W. H. OBEAR, 408-9-10 O. T. Johnson Bldg.
E. R. Risden, Exchange Mgr. 22

FOR EXCHANGE—
10-acre chicken ranch, chickens, incubators, brooders, cow, buggy, wagon, 4-room house, furnished, 7-inch flowing well, windmill all complete; cottage for equity; $3700; will assume.
20 acres for rooming-house.
22-room rooming-house for cottage or lots.
Land Riverside county and $1000 for cottage in city.
Eastern lots for stock or anything of value.
Fine bungalow for orange grove, near Covina.
41-room rooming-house for cottage.
M. D. BUSS & CO., 800 L. A. Trust. A5587, Main 3541. 22

FOR EXCHANGE—
16-ROOM HOUSE, RIVERSIDE, ON BEAUTIFUL MAGNOLIA AVE.
House has polished floors and is modern in every respect; large barn for 16 horses; 5 acres of land, one-half of which is in alfalfa, balance has corrals; will exchange this for income property, Los Angeles, to the extent of $8000, balance of $4000 to be assumed by mortgage.
GOLDEN WEST REALTY CO.,
643 S. Spring. Phone F2903.
J. J. M'DONALD, Riverside. Home 1523.

FOR EXCHANGE—
$1600—For 4-room bungalows.
$8000—Clear, hotel for real estate.
$5000—Clear, orange grove for city property.
$3500—Clear, cottage for rooming-house.
$5000—Clear, lemon grove for rooming-house.
$12,500—Orange grove, good building, for city property.
$9000—Residence for smaller place or vacant.
$4000—Clear, ranch for rooming-house.
G. W. SKINNER, 515 Chamber of Commerce. Home phone 2753. 22

FOR EXCHANGE—
A choice piece of clear vacant property, between Vermont and Western ave.; would cut into 10 fine lots, 40x125 each, at a present market value of double our price; $4500; clear; owner would consider close-in residence or flats and assume small amount.
PATTERSON-RICHARDSON CO.,
Main 3060. 415 Union Trust Bldg. F4287. 25

FOR EXCHANGE—FINE, NEW AND MODern 8-room house, large reception hall, large living-room and dining-room, hardwood floors upstairs and down, lot 50x135; price $6500; will exchange equity of $4650 for new modern 6-room cottage; this is an opportunity you don't get often, as this home is in the swell residence section near Westmoreland. EQUITABLE INVESTMENT CO., rooms 211-12, 702 S. Spring. Phones A6306, Main 6130. 22

FOR EXCHANGE—
10-acre orange and lemon grove in Corona, first-class condition, offered at a sacrifice for quick sale; big crop now on trees; price $7500; want city property; will assume.
ROBERT MITCHELL CO.,
509-516 Collins Bldg. 313 W. Third st. 22

FOR EXCHANGE—
Cottage for orange groves.
City for acreage.
Residence and business properties.
We can supply your demands in every class of Southern California realty; owner's opportunity.
HOLCOMBE REALTY CO.,
22 610 Grant Building.

FOR EXCHANGE—ELEGANT ROOMING-house, long lease, $5500, clear; want Long Beach residence.
Alfalfa land, $22,000; want stock of goods, groceries, general merchandise or hardware for half mortgage back for balance. WATSON, 849 Pacific Electric Bldg. Main 4254, F7760. 22

FOR EXCHANGE—
7-ROOM HOUSE FOR GROCERY.
2-story house on Boyle Heights, built in 1903, rents for $27.50, will trade for grocery or good lots; equity $3600, balance $1500, mortgage at 7 per cent. ACME REALTY CO., INC., 427-8 Grosse Bldg. Phones F5724, Broadway 1540. 22

FOR EXCHANGE—
GARDENA WAY.
1⅘ acres, 4-room house, all in berries and vegetables, 1 block to cars, fine place, equity $1600; want cottage up to $3000. ACME REALTY CO., INC., 427-8 Grosse Bldg., 6th and Spring. Phones F5724, Broadway 1540. 22

FOR EXCHANGE—$3000.
10 elegant lots, clear, Wilshire blvd. district, will exchange all or part for income, cottages, residence or acreage, near Alhambra and assume. C. S. HUFF & CO., 536 Citizens National Bank Bldg. Home A4330, Broadway 2496. 22

FOR EXCHANGE—MODERN 7-ROOM RESIdence with reception hall, on 39th about ½ block from Vermont ave., lot 60x150, clear; want lots in Vermont Square or West Park tract for part or all; submit what you have. C. C. COHN CO., 332 Byrne. A8333, Broadway 4577. 23

FOR EXCHANGE—10 ACRE ORANGE grove, first class, Washington navels and Valencias, modern cottage and barn, in good town, price $8000; will consider anything good, Los Angeles city or county. R. A. GREEN, owner, 563 S. Fremont ave. Home Ex. 5306. 25

FOR EXCHANGE—FURNITURE AND 4 year lease of close in apartment house, very choice location, apartments always rented; clears $300 month. Owner will exchange equity of $5300 for city or country property and assume. F. SNOVER, 305 Mason Operahouse. 23

FOR EXCHANGE—$6500; FIRST CLASS rooming-house of 50 rooms, right in the heart of the city, doing fine business, 6½ years' lease, cheap rent, good furniture, will take good property for part pay. COOPER & CUDDEBACK, 218 S. Broadway, room 237. 22

FOR EXCHANGE — BY OWNER, 12-ROOM house, on Menlo ave., just off West Adams; lot 75x150; cash value $16,000; rented for $80; want something suitable for apartments, southwest; vacant preferred; give value and location. Address L, box 47, TIMES OFFICE. 25

FOR EXCHANGE — $80,000, ONE OF THE best prospective business corners in Southern California; income $100 per month, but partially improved; want good clear Chicago. Give full particulars or no attention given. Address M, box 126, TIMES OFFICE. 22

FOR EXCHANGE—$2500, NEW 5-ROOM COTtage, Wall st.; want good lot, $800, balance installments.
40 acres, part alfalfa, well improved choice dairy farm; want good residence, city. HOLCOMBE REALTY CO., 610 Grant Bldg. 22

FOR EXCHANGE—S. W. CORNER UNION and Ingraham, 120x125; 4 flat buildings; income $230 per month; new store and elegant flat, Sunset boulevard; 100x150; barn. What have you got to match? HALL & YATES, 229 Mason Bldg. 24

FOR EXCHANGE—$3500; 46-ROOM LODGing-house, close in, on Broadway, cheap rent, clearing $300 per month; want land, clear, good lots or equity in cottage. COOPER & CUDDEBACK, 218 S. Broadway, room 237. 22

FOR EXCHANGE—BY OWNER, FURNIture of dandy 20-room house, that pays $100 per month. For 6-room cottage or good lots, southwest; will pay difference; Flower st., near 6th. Address E, box 184, TIMES OFFICE. 23

FOR EXCHANGE — 9-ROOM STRICTLY modern new house on high ground; large lot, $7500; mortgage $3000; wants foothill ranch or acreage for equity. See HEDGCOCK, with Chas. Green, 305 Severance Bldg. 22

FOR EXCHANGE—3 LOTS, EACH 25x110 TO 20-foot alley, location Romulus, Mich., value $1000, clear, for good oil or mining stock or house and lot. Will assume. F. W. HILL, 3119 Altura st. Home 31057. 22

FOR EXCHANGE—
I make a specialty of exchanging real estate, particularly California for eastern.
Member L. A. Realty Board. C. W. CONWAY, 304-5 Bradbury Bldg.

FOR EXCHANGE—FOR INCOME OR RESIdence, southwest, Redondo lot near the hotel, $3000.
Central ave. corner, 50x130, $6000.
OWNER, 700 H. W. Hellman Bldg. 24

FOR EXCHANGE—NEW MODERN 9-ROOM house, 2 lots, close to Hollenbeck Park, to lots and 7 acres in city of San Bernardino, for ranch, foothills preferred. 535 S. CHICAGO ST., L. R. Thompson. 24

FOR EXCHANGE — EQUITY $1600 IN strictly modern 6-room cottage, southwest; will exchange for clear lots and cash or equity, price $2700. OWL REALTY CO., 519 W. 7th st. Phone Broadway 1179. 24

FOR EXCHANGE—40 ACRES AT RIALTO, all first-class, 5-room house, large barn, etc., 5 acres almonds, 10 acres grapes, 60 olive trees, $3500; for lodging-house or city property. 303 FAY BLDG. 22

FOR EXCHANGE—
$85,000—Fine income property, Minneapolis; annual rental $9432 for Los Angeles property. HALL & YATES, 229 Mason Bldg. 24

FOR EXCHANGE—A BUSINESS PROPERTY increasing in value $150,000; would take large residence and grounds in part payment. YOUNG & ADAMS, 354 S. Hill st. A7866, Broadway 2915.

FOR EXCHANGE—O. H. ANDERSON, 304 Bryson. Sell or trade your property, grocery or rooming house. Home A8023, Main 5798.

Classified Liners.

FOR EXCHANGE—
Real Estate.

FOR EXCHANGE — FOR RANCH, GOOD lot in Glendale and one in Los Angeles. Phone Glendale Sunset 802, or address BROOKS, with White Sewing Machine Co., 557 S. Broadway.

FOR EXCHANGE—$1000 EQUITY IN EIGHT-room house, want rooming-house; also 2 6-room modern houses, want few acres land, balance long time. RAND & CO., 422 Bryson Bldg. 22

FOR EXCHANGE—MICHIGAN RESIDENCE and acreage property, for property in or near Los Angeles. Address IRA D. KRESS, 1620 Summit ave., Station A, Pasadena, Cal. 23

FOR SALE—
Miscellaneous.

FOR SALE—SECOND HAND BUILDING material. We are wrecking the entire flats on the northeast corner of 7th and Hill sts. This building contains the best lot of second hand lumber, sash and doors, plumbing material and inside finishing lumber of any job we have ever had. If you are going to build don't fail to call and see material and get prices. Salesman on ground. Remember our time to complete job is only 10 days, watch it go.
WHITING WRECKING CO., 9th and Maple avenue. 23

FOR SALE—
FREE.
A UNIQUE PIANO BANK.
To any one interested in saving the nickels, dimes and quarters, can be had free for the asking, at
THE PACIFIC MUSIC CO.,
437-439 South Broadway.

FOR SALE — 2, 3, 4-ROOM CALIFORNIA houses on car line, $75 down, $10 month; $1125 to $1400.
5 years' lease on 5 acres near 5c car line, 5-room house, chickens, cows, milk route, wagon, horses, bottles, a bargain, $700. D. BUSS & CO., 800 L. A. Trust. A8587, Main 3641. 22

FOR SALE—MARBLE SODA FOUNTAIN; 10 syrups, self carbonater; cost you second-hand at wholesale house $450 to $550. Call and make offer, or will trade for diamonds. R. K. MUSSER, grocer, corner East Ninth and Santa Fe ave. Phone Main 9046. 21

FOR SALE—MONEY FOR YOU. BUY shares in small Los Angeles land syndicate; all business done with large trust company. Perfect security and fine profits guaranteed. Amounts $500 and upward accepted. Address K, box 40, TIMES OFFICE. 22

FOR SALE — PIANOS. WHY RENT A piano when you can buy an elegant square for $5 down and payments of $3 each for a few months? We have real bargains in square pianos. See them. GEO. J. BIRKEL CO., 345-7 S. Spring st. 23

FOR SALE—PIANO; IF YOU ARE INTERested in securing a high grade, almost new piano at an astonishingly low price, it will pay you to see me; on account of changed circumstances I must sell my instrument at once. 1655 LAKE ST. Call after 6 p.m. 22

FOR SALE—
FIXING UP TEMPORARILY?
FIXING UP TEMPORARILY?
Then rent a desk from the DESK EXCHANGE, 105 N. Broadway.

FOR SALE — ON EASY PAYMENTS, BAR fixtures, new and second-hand billiard and pool tables, and bowling supplies. We lead in cheap prices. THE BRUNSWICK-BLAKE-COLLENDER CO., 321 E. 3rd st., L. A., Cal.

FOR SALE—ROLL-TOP DESKS, RUGS, gas ranges, steel ranges, folding beds, refrigerators, extension tables, chairs, great bargains. New and second-hand goods. L. C. SKEELS, 807 S. Main.

FOR SALE—I AM COMPELLED, THROUGH changed circumstances, to sell my high grade, almost new piano, at once. I will make a specially attractive price to a quick buyer. 1655 LAKE ST. Call after 6 p.m. 22

FOR SALE—FRENCH WALNUT PIANO, A splendid Kranich & Bach, only slightly used and in excellent condition; to realize ready cash will sell at a sacrifice to a quick buyer. Call or address 3182 HARVARD BLVD. 23

FOR SALE—COMPLETE SODA WATER outfit, 2 stools, ice cream cabinet, syrup bottles, glasses, holders, copper tank, milk shake, spoons, etc. no use for it. Make offer. 3011 CENTRAL AVE. 24

FOR SALE—500 PER CENT. ANNUAL DIVIdends or $10 for every dollar invested. Storeheat Mfg. stock positively doubles Saturday, March 23, at 9 p.m. See ad under business chances. 22

FOR SALE—SOME PIECES OF ELABORATE furniture, some chicken wire and garden tools, a good violin, great bargains. Call afternoon, 1552 ORANGE ST., near Union. 22

FOR SALE—4 GLASS PARTITIONS, EACH measuring 5 feet 9 inches and 7 feet 4 inches; 4 lights each; also glass show case. Call rear 3146 VERMONT AVE., or phone West 43. 22

FOR SALE — FIXTURES, CHEAP; SHELVing with bins, counters, awning, best coffee mill in city. Apply 351 S. SPRING, from 9 to 11, or phone North 413. 22

FOR SALE—NEW RUEGERS LOOSE LEAF map book of city and county. Owners' book; city map; big discount. Address M, box 143, TIMES OFFICE.

FOR SALE—A FIRST CLASS KITCHEN range with 2 burner gas attachment, good as new, cost $40, will take $16.50. 942 S. ALVARADO ST.

FOR SALE—BRAND NEW SEWER PIPE, size 6 inches, about 550 feet in lots to suit; bargain; come this morning. 742 NORTH ALAMEDA ST. 22

FOR SALE—FINE GOERTZ LENS, 6½x8½, Series 2, No. 4. Very cheap. One box, 5x7, and 6½x8½. 305½ S. SPRING room 34. 25

FOR SALE—A FEW THOUSAND ROOTED Cornichon grape vines, $10 per 1000. CALIFORNIA ORANGE CO., Riverside, Cal. 27

FOR SALE—SAFES, NEW AND SECONDhand. HERRING-HALL-MARVIN SAFE CO., 420 S. Los Angeles st.

FOR SALE—AT CALIFORNIA CARPET CO., body Brussels rug and Wilton rug; good as new. Call 229 E. 4TH ST. 22

FOR SALE—20 TONS, A NO. 1 BARLEY hay. Address LOCK BOX 86, El Monte or R. 615 Carondelet st., city.

FOR SALE—KNABE PIANO, ALMOST GOOD as new; bargain for cash. Call or write. 1723 TOBERMAN AVE.

FOR SALE — 5-GALLON NICKEL-PLATED coffee urn, cheap. JIM'S CHOWDER HOUSE, 312 W. Second st. 22

FOR SALE—SECOND HAND LUMBER, $15; 8x6, 4x6, 2x6, 4x12, lengths 16. 339 EDGEWARE ROAD. 23

FOR SALE — JEWEL GAS RANGE, $7; also 6-hole steel range, 2023 S. HOPE. Call mornings. 23

FOR SALE — MY FINE OLD ITALIAN VIOlin, $35; worth over $300. 1510 TENNESSEE ST. Must go. 27

FOR SALE — ONE SAFE, ONE HIGH, ONE low desk; one table, 2 chairs. 436 GERMAIN BLDG. 22

FOR SALE—SAFES, FIRE AND BURGLAR-proof, new and second-hand. ANDERSON, 312 N. Main.

FOR SALE—4000 GAL. WATER TANK AND stand ready to haul, $25. DEMMITT, 120 N. Main. 22

FOR SALE—LOT OF GENUINE GOVERNment military saddles, $8.50. 116 S. MAIN ST.

FOR SALE — GOOD BAKERY ROUTE, cheap. Call afternoons, 234 WEST 18TH ST.

FOR SALE — 25 INVALID CHAIRS FOR renting. EAMES TRICYCLE CO., 327 S. Spr.

FOR SALE—FIRE-PROOF SAFE; A BARgain. Call at 400 E. SECOND ST.

FOR SALE—25 SEWING MACHINES, ALL makes and styles, $3, $15. 3206 CENT'L AVE.

FOR SALE—VERY CHEAP, GOOD PIANO. At 613 E. Sixth. D. W. SHEPHERD. 23

FOR SALE — FINE CAMPING WAGON and outfit. 1782 S. MAIN. 24

FOR SALE—
Furniture.

FOR SALE—ONE ELEGANT PARLOR RUG, light gray in color, one small rug, one parlor clock, cheap. Apply apartment 5, WESTMORELAND APARTMENTS, Pico and Hoover. 25

FOR SALE—FURNITURE, 7 ROOM UPPER south flat, furnished complete; four bedrooms, will sell furniture cheap or rent furnished, adults only. Inquire 942 VALENCIA ST. 24

FOR SALE—1 WEATHERED OAK LIBRARY table, arm chair, Morris chair with leather cushions, all new, to be seen at McGUIRE CABINET CO., 1521-27 Felicia st. 22

FOR SALE—FURNITURE OF A 5 ROOM flat, close in, on Grand avenue; low price for quick sale; flat to let. Call at 742 S. GRAND AVE. F3791. 22

FOR SALE—OR EXCHANGE; FURNITURE, $697 worth new modern furniture, 6 rooms, 1-4 discount; make offer at once. PHONE A3553. 22

FOR SALE—7 ROOMS, FINE FURNITURE, ½ block from P. O., good income, very cheap. 752 W. 7TH., during day Phone Home A5523. 23

FOR SALE—A SNAP, ROLL TOP OFFICE desk, and 4 chairs, desk 4x11, only few weeks use. Inquire 525 S. SPRING, at the New York Desk. 23

FOR SALE — FURNITURE, FURNITURE, new stock, lowest cash prices. WHITE & AUCHMOODY, 119 and 121 E. Sixth.

FOR SALE—MATTRESSES AND COUCHES. Our own make; bargains in wardrobe-couches; also iron beds. 709 W. SEVENTH ST.

FOR SALE — PART OF LOVELY HOME: parlor, dining-room, kitchen, bedroom, complete, cheap; leaving city. 517 E. 29TH ST. 23

FOR SALE — OR EXCHANGE—FOR LOT, furniture of 5-room modern flat; flat for rent. OWNER at 230 Mercantile Place. 27

FOR SALE—BRAND NEW WEATHERED oak writing desk and rocker, at a bargain. 851 S. HILL. 23

FOR SALE—GAS RANGES, FOLDING BEDS, rugs and furniture, cheap. 737 S. Grand ave.

FOR SALE—
Furniture.

FOR SALE—
NEW AND SECOND-HAND FURNITURE.
L. C. SKEELS, 9TH AND MAIN.
BOTH PHONES.

We have a lot of new dressers in oak, plain maple and the birdseye maple and a few in mahogany, etc., bought for our winter trade. We need the room for second-hand goods and can give big bargains on
NEW DRESSERS.

Maple dresser, full size, heavy mirror.....$14.00
Birdseye maple dresser, elegant style....... 19.75
Fine solid oak, French plate dresser....... 8.75
(By the way this is the dresser that a new store uptown has in their windows for $13.50.)
Good oak dresser, full swell front.......... 15.75
(A regular $30 value elsewhere.)
Oak dresser, full serpentine front.......... 19.00
Iron beds, matting, rugs, desks, stoves.
SECOND-HAND GOODS.
No use to numerate bargains in second-hand furniture. We have the biggest assortment and the lowest prices.
L. C. SKEELS, 902-907 S. Main. Both Phones.

FOR SALE—
Why pay exorbitant prices when you can get a three piece bedroom set for $12.50; a dandy spring $1.25; mattresses $1; pillows 50c; large new art squares $2; rockers $1.25; chairs 50c; folding beds $3.50; odd dressers $5; extension tables of every description; roll top desks, carpets, rugs, stoves, linoleum, oil cloth, mattings, portieres, lace curtains, crockery, agateware, etc.; largest stock of furniture in the city. We positively save you money. Special sale now on. COLYEAR'S, 322-324 S. Main st. 22

FOR SALE—HANDSOME PRINCESS DRESSer; swell front, with full length pier mirror, and chair; elegant mission round dining-room table and chairs, with Spanish leather upholstered seats, and one best quality white iron bed; unexpectedly sold our new home, and will sacrifice this balance of our elegant new furniture. 326 W. 30TH. Home B1109, between 2 and 5 p.m. 21

FOR SALE—
DESKS. DESKS. DESKS.
DESKS. DESKS. DESKS.
RENTED AND EXCHANGED.
DESKS—BOUGHT OR SOLD—DESKS.
SKEELS, 907 S. Main st. L. C. SKEELS.

BUSINESS CHANCES—
Miscellaneous.

SECURE A LIFE INCOME. WE ARE selling 10-acre cultivated farms in one of the richest agricultural sections of California, on terms of $1 down and $1 a month on each acre, no interest or taxes, and including water rights. WE FARM THE LAND AND YOU SHARE IN THE PROFITS. For full particulars call on or write MR. PHILLIPS, with GOLDEN STATE REALTY CO., 610 S. Spring st. 24

WILL SACRIFICE FOR A QUICK SALE my restaurant and 6 rooms, nicely furnished, in a manufacturing district, income about $400 per month, rooms always full, everything complete, including a fine $150 French range; this is no fake, but a snap, $500 cash takes it. OWNER, 902 N. MAIN, forenoons. 22

WE ARE NOW FORMING A SYNDICATE for an acreage subdivision in the San Joaquin Valley. Can demonstrate 200 per cent. profit on success of past sales. Subscriptions will be received in any amount from $1000 up. For full particulars address HH, box 167, TIMES OFFICE.

SPRING ST. RESTAURANT AND BAKERY for sale or co-partnership, 3 years' lease, moderate rent, returns $700 per week, delivery wagon and team, full inspection. Germans concerned, law office. W. ST. CLAIR CREIGHTON, No. 601 Chamber of Commerce Bldg. 22

FOR SALE—IN THRIVING CALIFORNIA city, well-paying and established hairdressing parlors and furnished seven-room house; latest equipments; fine profits; positively no fake. SUNSET PHONE SOUTH 755. 28

BEST BUY IN CITY, A1 MEAT AND FRUIT market, first-class box and fixtures, well located; rent reasonable, good lease. Price $1800. This will go quick as it is a snap. Call TUCKER & MARKS, 125 E. 2nd st. 23

FOR SALE—MACHINE AND AUTOMOBILE shop, have more work than I can do, best location in city, 3 men and boy working, cheap rent, $27.50 per month. Address M, box 139, TIMES OFFICE. 22

FOR SALE — EMPTY STORE BUILDING and 3-room house in fine location for grocery, feed and fuel business, no opposition, bargain for cash, $1700; investigate quickly. Phone LEWIS, South 187. 24

FOR SALE—GROCERY STORE DOING OVER $3000 business a month, will take $3500 or invoice, running 2 wagons, good location, no competition. McMULLEN & COLHOUER, 210 Mason Operahouse. 22

MAN WHO CAN INVEST $350 IN A LIGHT agreeable business with services; this business will pay you $100 per month; short hours and clean work; experience not necessary. Call 715 S. HOPE ST. 22

WANTED—FIRST-CLASS PLUMBER; WILL guarantee $150 month; require $500 cash deposit as security of good faith. See SPURLIN, 217 Merchants' Trust Bldg., 207 S. Broadway. 22

FOR SALE—DRUG STORE; IN THE FINest resort town in Colorado. Fine general trade. Cash sales $14,000 to $18,000. Best of reasons for selling. Address K, box 115, TIMES OFFICE. 25

A CHANCE FOR A MAN TO INVEST $100 to $1000 where he will double his money and get 20 per cent. on his money while doing it. See ALLAN, 636 Pac. Elec. Bldg. F7384.

A SNAP, I WILL SELL MY INTEREST IN a new tract, lots nearly all sold, drawing 7 per cent. Worth $3200. I will take $2600; must sell at once. Address L, box 71, TIMES OFFICE. 23

BOOK FREE. HISTORY OF TELEGRAPH and telephone, including the latest system, the Telautoprint. TELEGRAPH COMPANY, 315 Pacific Electric Bldg., Los Angeles.

FOR SALE—OLD ESTABLISHED WELL equipped livery and boarding stable, doing a fine business; reasons for selling, have other business. Apply owner, 823 MAPLE AVE. 27

FOR SALE—A FINE LEATHER AND ORIental goods store on Broadway, with two years' lease, rent $75 per month. WAGGONER REALTY CO., 503-5 Grant Bldg. 22

FOR SALE—RESTAURANT WELL ESTABlished, in good location, fully equipped, up-to-date, making money, investigation solicited. Address P.O. BOX 1361. 22

FOR SALE—ESTABLISHED OFFICE BUSIness, well located. Price $1000. KOHLHAGEN & LITTLE, Investment Brokers, 432-433 Chamber of Commerce Bldg. 22

FOR SALE—THIS IS A SNAP, RETIRING partner's half interest in restaurant, feeding 800 to 900 daily; price $600. KEYSTONE REALTY CO., 410 W. 7th st. 22

FIXING UP TEMPORARILY?
FIXING UP TEMPORARILY?
Then rent a desk from the DESK EXCHANGE, 105 N. Broadway.

BARBER SHOP, 3 CHAIRS, BATHS AND cigar stand, clearing over $100 per month; will give trial; price $750. Come and see this at 726 WEST THIRD. 26

FOR SALE—TWO-CHAIR BARBER SHOP; one-year lease; $300; good location; cheap rent; reasons other business. Call 32 PINE AVE., Long Beach. 27

FOR SALE—A GOOD STOCK OF GROCERies and fixtures in a very good location. If taken at once, will sell it cheap. Call at 150 S. BEAUDRY AVE. 24

FOR SALE—A GOOD STOCK OF GROCERies and fixtures in a very good location. If taken at once, will sell it cheap. Call at 150 N. BEAUDRY AVE. 24

FOR SALE—REAL ESTATE OFFICE WITH roll-top desk, desk chair and blackboard, all new, at a bargain if sold at once. Phone B3498, SOUTH 275. 23

FOR SALE — CONFECTIONERY, ICE cream, cigars and tobacco, at San Pedro, clearing $85 per month; must sell quick. 215 TEMPLE ST., city. 22

GARAGE FOR SALE, TERMS TO SUIT, reason for selling owner is going away. FOURTH ST. AUTO CO., 324 E. 4th st., Long Beach, Cal. 27

FOR SALE—A FINE RESTAURANT WITH 14 furnished rooms, in near-by town, clearing $80 per month; will sell cheap. 215 TEMPLE ST. 22

FOR SALE—RESTAURANT WITH 9 FURnished rooms, near S. P. shops, clears $160 per month, $800. See BONNER, 111 S. Broadway. 24

WANTED—RELIABLE MAN AS PARTNER in light business, $40 to $50 a week made, small capital required. 319 S. SPRING, room 12. 22

POOL HALL FOR SALE, INCLUDING CIgar stand and bootblack stand; first-class trade; price reasonable. Call 532 E. 5TH ST. 23

WANTED—PARTNER WITH $3000 TO HELP me buy small stock of land; we can double our money in few months. Address K, box 39, TIMES OFFICE. 22

$11,500 BUSINESS, POSITIVELY CLEARing $800 a month, experience unnecessary; investigate this. COAST CO., 135½ S. Spring 25

WANTED—YOUNG MAN WHO CAN INVEST $250 and services in good paying business clearing $100 per month. Call at 823 S. GRAND 23

FOR SALE — $3300 BUYS GROCERY AND delicacy in best part of city; daily sales $75. Address G, box 62, TIMES OFFICE. 24

FOR SALE—DRUG STORE DOING A PAYing business, good reasons for selling. Address L, box 63, TIMES OFFICE. 25

TO LET—SODA FOUNTAIN, COMPLETE, best stand in city, to responsible party. J. W. JOHNS & CO., 135 S. Main st. 23

FOR SALE—LUNCH COUNTER DOING A good business, good location, will sell at a bargain. Apply 230 W. 5TH ST. 24

FOR SALE—LUNCH COUNTER, DOING A fine business, at a bargain; will bear closest investigation. Apply 530 W. 7TH. 24

RESTAURANT FOR SALE, GOOD LOCAtion, doing good business. Apply to ROYAL CAFE, Front st., San Pedro, Cal. 26

BUSINESS MEN, BE WISE, DON'T BUY new hat; have old remodeled like new, 50c up. Factory, 214 N. BROADWAY.

BUSINESS CHANCES—
Miscellaneous.

TELEPHONE MAIN 2805, F4831—
LEAHY & SON.
LEADING AGENTS.
Rooms 314 and 315, Severance Bldg., Sixth and Main sts.

NOTICE TO BUYERS—We make a record of all sales according to the laws of California, thereby securing you a clear title.

Meat market, $2200—Rent $60 month; 6-room cottage; daily receipts $80; lease 5 years; 3 horses, 2 carts, 1 wagon; established 15 years; everything complete; must be seen to be appreciated; never before offered for sale; books are open for inspection. Full particulars LEAHY & SON, Sixth and Main.

Grocery, Fuel and Feed—$2000; rent only $18; 2 years' lease; fine corner; no opposition; daily receipts $60; 2 horses, 2 wagons; best bargain in Los Angeles; act quickly. See LEAHY & SON, Sixth and Main.

Butcher shop—$850; rent $25; daily receipts $25; 3 years' lease; horse and wagon; fixtures alone worth more than money asked; full particulars, LEAHY & SON, Sixth and Main.

Bakery, Confectionery and Ice Cream—$3000; rent $60; daily receipts $40; lease 2 years; all cash and counter trade; no delivery; best corner in Los Angeles for the business; established 5 years; larger interests cause of sale; act quickly; a bargain. See LEAHY & SON, Sixth and Main.

Manufacture of Underwear—$4000, or invoice; rent only $20; good lease; clears big money; 5 people employed; plenty of orders to fill; good place for 2 good people who are hustlers and are not afraid of work; this will not last long at this figure; act quickly. Full particulars, LEAHY & SON, Sixth and Main.

Restaurant—$325; rent $35; lease; no opposition; fine place for man and wife; never before offered for sale; nicely fitted up and a bargain. See LEAHY & SON, Sixth and Main.

Restaurant and Ice Cream Parlor—$400; rent $40; lease 5 years; daily receipts $20; located west part of city; nicely fitted up; larger interests cause of sale. See LEAHY & SON, Sixth and Main.

Must be sold at once—A swell cafe, grill and Dutch room, situated in a thriving city of 25,000; seats 200 people; 4 years' lease; cash receipts, $125 per day; the only cafe in the city having a beer and wine privilege, and no license to pay. Think what this means in a temperance town. Will consider any fair proposition; ½ cash, balance as you like it. LEAHY & SON, Sixth and Main.

Livery and boarding stables—$10,000; rent $120; located in southwest part of city; clearing $600 monthly; 79 stalls, fully equipped in every particular; established many years; fine proposition for two good hustlers; cause of sale, sickness; don't forget to look this up; bona fide; will bear the strictest investigation. Full particulars only with LEAHY & SON, Sixth and Main.

10-room house—$600 or invoice; all new furniture and carpets; rent only $40; 5 rooms more than pays rent. Only with LEAHY & SON, Sixth and Main.

Grocery—$1500; rent $35; clears $150 monthly; lease; horse and wagon; fine proposition for two good hustlers. See this at once. Particulars, LEAHY & SON, Sixth and Main.

Restaurant and lunch counter—$1400; cheap rent; good lease; clearing $300 monthly; located on S. Broadway, close in; best buy on our books. See LEAHY & SON, Sixth and Main.

Grocery—$2500; rent $45; receipts, $50 a day; 10 years' lease; good corner; 2 horses and wagon; cause of sale, party wishes to go to the mines. Full particulars, LEAHY & SON, Sixth and Main.

Curios and ornamental goods—$1500; rent $75; receipts, $50 daily; lease 2 years; best location on S. Broadway; never before offered for sale; this is a bargain. See LEAHY & SON, Sixth and Main.

Furniture store—$5000 or invoice; rent only $125; lease 2½ years; located on S. Spring, close in; full value in sight; best proposition in Los Angeles for the money asked; don't fail to see this. Only with LEAHY & SON, Sixth and Main.

Bank, office and store fixtures, $1000; rent $10; clears $150 month; lease 2 years; good place for two good hustlers; never before offered for sale. LEAHY & SON, Sixth and Main.

Shoe store—At invoice; located in one of the best country towns in the State; rent $35; established 9 years; party is compelled to go to a hospital, cause of sale. Full particulars at LEAHY & SON, Sixth and Main.

Meat market—$500; rent $30; receipts $35; lease 1½ years; all cash trade; party has been crippled and cannot attend to the business any longer; never before offered for sale. LEAHY & SON, Sixth and Main.

General merchandise—$7500; rent $40; located in best town in the State; doing a business of $30,000 yearly; established 20 years; party has larger interest to look after, cause of sale; will bear strictest investigation; good clean stock and fixtures. Full particulars, LEAHY & SON, Sixth and Main.

Drug store—$3000; rent $27.50; lease 2 years; excellent corner; located in southwest part of city; doing a large business; overwork cause of sale; fine place for 2 hustlers. See LEAHY & SON, Sixth and Main.

Meat market and produce—$2100; rent $35; daily receipts, $35; good horse and 2 wagons; everything complete and in first-class order; best location in the city; never before offered. LEAHY & SON, Sixth and Main.

7-room flat—$600; rent $35; clears every month in the year $50; best proposition in the city; carpets and furniture good. LEAHY & SON, Sixth and Main.

NOTICE TO SELLERS—If you want to sell your business quick and for cash, consult the OLD RELIABLE AGENT, LEAHY & SON, the greatest advertisers of the age. We advertise in The Times, Examiner and Herald. We can sell your place. Sixth and Main, room 315 Severance Bldg.

Grocery—$1200 or invoice; rent $28; lease 3 years; good corner; daily receipts, $30; located in the best part of the city; good clean stock; this is entirely different from the rest; bargain. LEAHY & SON, Sixth and Main.

Furniture and stove business—$1050; rent $30; 2 years' lease; horse and wagon; good place for two good hustlers; party has larger interest, cause of sale. Particulars, LEAHY & SON, Sixth and Main.

Restaurant—$1000; rent $50; daily receipts, $40; seating capacity, 60; located at the best beach city in Los Angeles county. See LEAHY & SON, Sixth and Main.

Postal-card business—$500; rent $75; clears $300 monthly; 2 years' lease; located on S. Broadway near Third; fine place for man and wife. LEAHY & SON, Sixth and Main.

Meat market—$1650; rent $30; $1000 cash, balance to suit; good long lease; monthly receipts, $2500; located best town in Los Angeles county, population 3000; established 20 years; no opposition; books are open for inspection; 6 horses, 4 wagons; nicely fitted up; good will of this business is worth double the amount asked. Further particulars, see LEAHY & SON, Sixth and Main.

Restaurant—$3000; cheap rent; 2 years' lease; daily receipts, $150; seating capacity, 100; elegantly fitted up. See LEAHY & SON, Sixth and Main.

Restaurant—$800; rent $45; good lease; close to Main st.; daily receipts, $50; well worth $1500, but will sacrifice for a quick sale. LEAHY & SON, Sixth and Main.

Manufacturing confectionery and ice-cream—$12,000; cheap rent; 10 years' lease; doing a business of $100 daily; excellent fixtures; cannot be surpassed in the State; seating capacity, 80; employ 14 people; located in best city in State, population of 30,000; best buy on our books. See LEAHY & SON, Sixth and Main.

Laundry business—$1500; rent $35; clears $250 monthly; located in a thriving city of 20,000 population; all the latest machinery; long established; an opportunity of a lifetime. For full particulars, see LEAHY & SON, Sixth and Main.

Hardware, plumbing, paints and oils—$5000; ½ cash, balance in good real estate; rent $50; 2 years' lease; daily receipts, $80; 2 horses, one wagon and buggy; party wants to go to mines, cause of sale; never before offered for sale. See my agent for full particulars. LEAHY & SON, Sixth and Main.

After trying other agents without success, consult LEAHY & SON, Sixth and Main. 22

PASADENA
INVESTMENT OPPORTUNITY,
PASADENA.
GREAT FORTUNES HAVE BEEN MADE AND GREAT FORTUNES ARE STILL TO BE MADE IN BUYING AND SELLING HIGH CLASS RESIDENCE PROPERTY IN THE SUBURBS OF GROWING CITIES.
PASADENA IN THE NEXT 10 YEARS WILL BE THE HIGHEST CLASS RESIDENCE CITY IN THE UNITED STATES.
WE HAVE FOR SALE FOR A LIMITED PERIOD ABOUT 150 ACRES IN ONE TRACT PARTLY IN PASADENA CITY, NEAR THE PASADENA CLUB AND THE NOW FAMOUS ARISTOCRATIC OAK KNOLL AND ADJOINING THE GREAT 400-ACRE HOME ESTATE OF H. E. HUNTINGTON, UNDERLAID BY UNLIMITED ARTESIAN WATER, COVERED WITH GROWTH OF GRAND OLD LIVE OAKS, WITH UNSURPASSED VIEWS OVERLOOKING VALLEY EQUAL TO THOSE FROM HOTEL WENTWORTH. IN 10 YEARS THIS PROPERTY WILL BE WORTH $1,000,000; BUY NOW. PRINCIPALS OR AGENTS ADDRESS WM. R. STAATS CO., 65 S. RAYMOND AVE., PASADENA, CAL. 22

FOR SALE—
$500 PER MONTH PROFIT
Swell billiard parlors in one of the very best locations in town, doing a large and profitable business with high class people. $11,000 required, part of which may remain.
ROBERT MITCHELL CO.,
509-516 Collins Bldg., 313 W. Third st. 22

BUSINESS CHANCES—
Miscellaneous.

POOL ROOM—
Heart of city; adjoining first class saloon; 8 tables, always busy; cigar stand in connection, pays big; long lease; easy rent. This is positively a good STEADY money maker; trial cheerfully given; owner called from city to protect larger interests will make price right. See C. L. HEDGES, 119½ S. Spring st.

LOOK, SACRIFICED ACCOUNT DEATH. Corner general merchandist store in A-1 town, about 20 miles from L. A.; property, modern building; flat above, completely furnished, and entire stock for $8000; lots alone worth $10,000; well known store; act quickly. BIG bargain. See C. L. HEDGES, 119½ South Spring street.

HARDWARE MEN ATTENTION. Hardware business located in the heart of a prosperous near by town for sale at a BARGAIN; very attractive store, all clean, up to date stock; doing a big profitable business; no better opening in this State. See C. L. HEDGES, 119½ S. Spring st.

BAKERS LOOK.
Bakery and restaurant must be sacrificed; right in center of city; doing big, profitable business; well known place; fine oven; long, valuable lease; best reason for selling. MUST sell; might exchange for good property. See C. L. HEDGES, 119½ S. Spring st.

GROCERY SNAP.
Grocery business center, prosperous near by town, for sale at a sacrifice, account disagreement of partners; doing a splendid, steady, profitable business; well known sotre, easy rent; all clean stock; will make price RIGHT. See C. L. HEDGES, 119½ S. Spring.

GROCERY S. E. PART CITY; SPLENDID steady trade; will sell property, building and stock for $4500; might take good cottage in exchange or will sell or exchange stock and fixtures at a BARGAIN. See C. L. HEDGES, 119½ S. Spring.

GROCERY AND MARKET; DIFFERENT from the rest; choice corner; west side; no opposition, sales $2200 monthly; very attractive; well known store; long lease; easy rent; no good will asked; just want actual value. REMEMBER this is different from the rest. See C. L. HEDGES, 119½ S. Spring. 22

500 PER CENT. ANNUAL DIVIDENDS, OR $10 for every $1 invested; price of Storeheat Mfg. stock positively doubles at 9 p.m. Saturday, March 23; over 100 investors, including two bankers and several merchants and practical, level-headed business men, have already bought stock; some of them who have investigated "Storeheat," that wonderful scientific discovery that stores up heat in a latent state for days, weeks or months, and the freezer that makes ice cream anywhere at any time, without ice, say that they believe the stock will eventually go to $25 a share; advance orders for the goods are already pouring in by almost every mail from all parts of the United States, though it will be at least 90 days before we can get first consignment from factory. Office open evenings this week 7 to 8:30; 25 cents per share cash or 26 cents in weekly or monthly installments; 50cts per share next week.
STOREHEAT MFG. CO.,
421 Chamber of Commerce,
Los Angeles, Cal.
23

FOR SALE—GROCERY, OCEAN PARK. Best-paying grocery at the beach, sales $75 daily; summer, $125; will sell invoice; discount fixtures; price about $3000; recommended by jobbers.

W. SIXTH, VERY CLOSE IN. Groceries, fruits, cigars and soda; elegant corner; good lease; price $700; worth $900; if not sold by Saturday withdrawn.

MEAT MARKET, CLOSE.
W. Second; rent $25; sales $25; all cash; no soliciting; no delivery; heart roominghouses; 25 families above in building; price $700 and a big buy at the price.
Z. T. GEORGE REALTY & BROKERAGE CO., Sole Agents, 215 Mercantile Place. 22

I WANT TO MEET A PERSON OR PERsons who have $25,000, or can raise that amount; I can show up a proposition that will pay $100,000 a year and can be increased every year until it pays $300,000 or more a year; this is not a scheme or a fake, but a legitimate, first-class, tried and highly remunerative business; don't answer unless you have the money and mean business. Address K, box 44, TIMES OFFICE.

FOR SALE—A SPLENDID GROCERY BUSIness on Third st. The stock is up to date, no stale goods. Invoice between $2000 and $3000, good fixtures, horse, wagon, etc. If you understand the business and have $4000 or $5000 to invest, call at our office for information for this close-in opportunity. WALTON, with ROCKFORD REALTY CO., SUITE 529, I. W. HELLMAN BLDG., Fourth and Main. 'Phone F7009.

A WELL - ESTABLISHED BUTCHER trade, located on one of the most prominent business thoroughfares of the city. Good lease with low rent. This store is now doing a gross business of from $2700 to $3000 per month. $2500 cash will buy this. This is one of the best business chances for the money in the market at the present time. Apply 407-8 CHAMBER OF COMMERCE BLDG. 'Phone A4605. 23

FOR SALE—
A good butcher or grocery man used to fine trade with $3500 to $4000 can hear of a money maker doing $4000 a month, and no soliciting; thorough investigation offered.
ROBERT MITCHELL CO.,
313 W. Third st. 509-516 Collins Bldg. 22

WANTED—
Two parties with $1000 or more to take stock and be directors in a company organizing to do chattel loan and brokerage business, business established and in A-1 shape; will pay large dividends, must give best of reference. Address E, box 155, TIMES OFFICE. 24

WANTED—$5000 FOR AN INTEREST IN an established city business; applicant must be refined and well educated and come well recommended; to such a party I can offer an interest in an exceptionally good business offering very good returns on money invested. Address L, box 120. TIMES OFFICE. 23

$7500—$5000 CASH, OR WILL INVOICE, buys two up-to-date stocks, handled by competent manager; long lease; can demonstrate; big interest on investment; fine locations; sales increasing; knowledge of the business or personal attention unnecessary. Address M, box 135, TIMES OFFICE. 24

SNAP— —SNAP—
For Sale—Bicycle business, good location, clears $300 per month; invoice $2500, owner will take $1250 cash and balance monthly payments. Good opportunity for any man who is not afraid to work, no experience necessary. See HARPER, 263 E. 5th. 22

AM BOUND FOR DEATH VALLEY AND will sacrifice the swellest meat, fish and fruit market in town; located on Main st., between Fourth and Seventh, at $1800. See my agents, C. B. GUTHRIE & CO., 301 Collins Blk., 313 W. Third. Broadway 1201, A506. 22

A SPLENDID OPPORTUNITY IS OFFERED bright business man in incorporated company, contralling and manufacturing profitable building material; salaried position if desired; splendid investment; investigate; $1500 required. Address L, box 117, TIMES OFFICE.

FOR SALE — REAL ESTATE OFFICE. good list of property, furniture, fixtures, etc., $200; good location; rent reasonable; owner will remain with buyer until fully posted; departure cause of sale. Inquire 325 BYRNE BLDG., corner Third and Broadway. 23

WANTED — PARTNER WITH $1000 OR more to help me handle small acre tract; best buy in market, and can be sold quickly as lots at tremendous profit; act quick if you want to make money. Address K, box 42, TIMES OFFICE. 22

FOR SALE—A SPLENDID GROCERY AND meat market, making big money; turn your capital over every sixty days. Price $7000 cash; fullest investigation permitted. If you have the money and mean business, address K, box 100, TIMES OFFICE. 25

REAL ESTATE, INSURANCE AND RENTAL business, established 20 years. Insurance and rentals average $100 per month. Entire business has netted about $300 per month for the past 16 months. Large property list, good office and furniture. Call or address 633 I. W. HELLMAN BLDG., 4th and Main. 24

AN OLD-ESTABLISHED CORPORATION, desiring to establish branches in other cities, will be pleased to entertain applications for business managers who are used to handling large quantities of hired help. Address L, box 29, TIMES OFFICE. 26

MAN TO TAKE CHARGE AND RUN FINEpaying cigar stand, who can invest $250; I will take part cash, balance monthly payments; this stand will pay you $100 per month; experience not necessary. See OWNER, 823 S. Grand ave. 24

PLANING MILL—PLANING MILL.
Wanted partner with $2000 or more to take 1-3 or controlling interest in good paying mill, opportunity of lifetime, don't call unless you mean business, no agents. See owner, HARPER, 263 E. 5th. 22

FOR SALE—
INVESTORS, OVERLOOK THIS.
If you wish 200 to 300 per cent. profit in 6 months on investment of $500 $3000 in real estate; investigate quick. Address E, box 129. TIMES OFFICE. 23

FOR SALE—WHOLESALE AND FAMILY liquor store, best location in city; business now netting $600 per month; worth $9000 cash; might exchange for real estate or what have you? Address Owner, E, box 161, TIMES OFFICE.

IN A FIRST-CLASS LOCATION, $350 WILL buy a thriving little grocery, fruit stand and soda fountain, doing a nice business. A good proposition for man and wife. Must sell at once. Call 316 S. BROADWAY, room 21.

FOR SALE — GROCERY STOCK AND FIXtures at a sacrifice; stock is clean and fresh; location A-1; strictly cash trade; rent the cheapest in town; will consider city realty in exchange. Call and investigate. 3300 S. MAIN

MONEY FOR YOU; BUY SHARES IN SMALL Los Angeles land syndicate, all business done with large trust company, perfect security and fine profits guaranteed; amounts $500 and upward accepted. Address K, box 40, TIMES OFFICE. 22

BUSINESS CHANCES—
Miscellaneous.

FOR SALE—
Bakery, fine location, all fixtures, including 2 good horses and wagons; showcases, shelving, counters, scales, etc. $800 stock at invoice; sales $50 daily; this is good.

Confectionery, soda water, tobacco, cigars, bakery goods. This is a fine place with good cash trade, cheap rent; good fixtures. $1500.

Notion store, handles cigars, ice cream and soda water; rent $25; 4 living-rooms included; good exclusive location; offered for a few days, $800.

Restaurant and lunch counter, 4 furnished rooms, nearly pay rent; serve 2 meals; good place for a cook. This is a snap. Price $500.
D. T. FLICK, 434 S. Hill st. 22

FOR SALE—
DRUG STORE.
Fine location, within 4 blocks of Broadway and Third st.; doing good business and capable of great improvement. Present owner not able to attend to it. $4500 will handle it. For particulars see
ROBERT MITCHELL CO.,
509-516 Collins Bldg., 313 W. Third st.

FOR SALE—
$1250—The best furnished house in the city, 5 years' transferable lease, $70 per month rent, 2 months' rent ($140) now paid, 1 year's insurance, $3000, all included for above price; pressed brick building, 14 rooms, 2 baths running water, mahogany and maple furniture with iron bed, house now full and paying large income, could be made one of the best transient houses in the city; owner has been ordered abroad on account of sickness and must sell today. Cal early as we will sell it. GLEN REALTY CO., 345½ S. Spring st. 22

FOR SALE—
DRUG STORE.
Fine location, within 4 blocks of Broadway and Third st.; doing good business and capable of great improvement; present owner not able to attend to it; $4500 will handle it. For particulars see
ROBERT MITCHELL CO.,
509-516 Collins Bldg., 313 W. Third st. 22

HARDWOOD LUMBER AND MANUFACturing business. An exceptional opportunity will be given to a competent and satisfactory party, with small capital, to engage in the handling of hardwood lumber, consisting of oak, walnut, ash and mahogany, and the manufacturing of furniture, including the fitting up of banks, stores, offies, etc. New and up to date plant, in this city, ready to operate; railroad switch, large grounds for stock, dry kiln, etc. Address K, box 118, TIMES OFFICE.

SACRIFICE
FOR CASH.
I need cash at once and will sacrifice $250 to $3000 worth of stock, secured by real estate, at a price to give you a good profit now, and will show you 3 to 5 times the investment in a few months; investigate this. I mean business. Address L, box 68, TIMES OFFICE. 22

FOR SALE—BY OWNER, ON ACCOUNT OF death and sickness stock of groceries, feed and fuel, long lease, rent $18 per month; will take 10 per cent. less than invoice. 2934 S. MAIN, Los Angeles. 22

FOR SALE—CAFETERIA, ONE OF THE best located in the city; reasonable terms; long lease; little cash will handle it. Owner must leave city at once. Address K, box 142, TIMES OFFICE. 22

FOR SALE—
Investors in real estate should investigate this opportunity of 200 to 300 per cent. profit in few months, $500 to $3000 accepted. Address E, box 128, TIMES OFFICE. 23

FOR SALE—AUTOMOBILE BUSINESS. IF you are looking for a good opening, see our ad. under classification "Things on Wheels."
PASADENA AUTOMOBILE CO., Pasadena.

NEW STEAM LAUNDRY FOR SALE IN Southern California; no local opposition; good investment; terms to right party; other investments require attention. Address LAUNDRYMAN, L, box 152, Times Office. 24

FOR SALE—BAKERY AND LUNCH ROOM with oven, stock, fixtures, etc., long lease; a bargain. Call 420 E. 5TH ST. 22

FOR SALE—BLACKSMITH SHOP, STOCK and tools, a reasonable price. See OWNER, 935 W. Jefferson st. 23

FOR SALE—NICE CLEAN STOCK OF goods at invoice, good trade, $30 per day. 1057 E. 31ST. 22

FOR SALE — A GOOD PAYING RESTAUrant and delicacy store. 1032 S. FIGUEROA ST. 25

FOR SALE—GOOD BLACKSMITH SHOP IN beach town. Address BOX 303, REDONDO. 23

FOR SALE—CARPET CLEANING WORKS, complete outfit; must be sold. 342 S. MAIN. 27

TO LEASE—PLANING MILL. CALL AT 791 CLANTON ST. 27

FOR SALE—SMALL BLOCK OF STOCK IN planing mill. Call at 1620½ S. MAIN. 23

I. D. BARNARD, 128 S. BROADWAY, WILL sell out your business for cash. 22

FOR SALE—BLACKSMITH SHOP, VERMONT AVE., 3 blocks north Vernon. 22

SWAPS—
All Sorts.

FOR EXCHANGE — OR SALE; 14 HEAD of horses, wagons, harness; 2 good drivers; want real estate. ROOM 200, Severance Bldg. 24

FOR EXCHANGE—FURNITURE OF A 10-room house for $500, lot or equity. Owner, 700 H. W. HELLMAN BLDG. 24

FOR EXCHANGE — CLEAR LANCASTER lots for single harness or delivery wagon. Phone WEST 350 or 22197. 22

MONEY TO LOAN—
In Sums to Suit.

PRIVATE MONEY TO LOAN IN SUMS OF $9000, $8000, $7000, $600; must be first-class security and no inflated values; interest 7 per cent. DOLPH T. MITCHEL, 430 Citizens' National Bank Bldg., corner Third and Main st. 'Phone A5644.

TO LOAN—I HAVE $20,000 TO LOAN ON gilt-edge Los Angeles ranch property; very low rate of interest. See me at once. B. C. M'DONALD, loans and investments, 419-20 Citizens' National Bank Bldg. 'Phone A8018, Broadway 4501. 23

TO LOAN. MONEY TO LOAN.
ORR-SESSIONS REALTY CO.
WITHOUT DELAY, AMOUNTS TO SUIT, ON IMPROVED CITY REALTY. 6 PER CENT. AND UP. 309-10-11 HENNE. MAIN 6416. A6416. 21

MONEY TO LOAN—
$200 to $350,000 to loan on real estate and other good securities, 5½ per cent. and up. Established 1886.
LEE A. M'CONNELL & CO.,
145 S. Broadway.

DON'T BORROW TROUBLE. BORROW money. Salaried men and women accommodated on their note without mortgage or indorser, confidential. CHERRY, 411 O. T. Johnson Bldg., corner Fourth and Broadway.

KERNER BROS. LOAN MONEY ON DIAmonds, pianos, furniture, rigs or anything of value, low rates; no commissions. We loan our own funds. 201 FROST BLDG., 2nd and Broadway. Phones 9632, Main 3882.

BLANCHE CROOKS,
Mgr. and Proprietor of the S. N. Dutcher Co.
SALARY LOANS.
402 Merchants Trust Bldg.
2nd and Broadway. Phones A5689; Main 4337.

I WILL LOAN, REASONABLE TERMS, $5 to $25,000, of my private money on furniture, jewelry, live stock, etc., payable easy monthly installments, no publicity. 510 GERMAIN BLDG., 224 S. Spring.

$500,000 TO LOAN ON REAL ESTATE—
Quick loans. Any sum desired. No red tape.
Lowest rates of interest.
Building loans a specialty.
'Phone 2790. WATSON, 322 Trust Bldg.

TO LOAN—$25,000 ESTATE MONEY ON APproved city real estate, 2 to 4 years, will divide amount. See J. B. McLAUGHLIN, attorney for guardian, 405 Bullard Bldg. Home, phone A1442.

MONEY FURNISHED TO BUILD, AT 7 per cent., if you own clear lot; plans made and houses built at lowest rates. MUTUAL BUILDING CO., 316 Laughlin Bldg. Main 4741, Home A2153.

LIBERAL LOANS AT 3 PER CENT. ON diamonds and jewelry; reference by special permission, FIRST NATIONAL BANK OF Los Angeles. L. A. LOAN CO., 150 N. Main.

WE HAVE MONEY TO LOAN ON IMproved real estate in this city.
HALL & YATES,
24 229 Mason Bldg.

MONEY LOANED SALARIED PEOPLE without security, notes bought; loans on stocks, bonds and warrants. TRADERS' EXCHANGE, 231 Bryson Bldg. Phone Main 4870.

MONEY LOANED ON DIAMONDS, WATCHes, jewelry. We loan you more money, less interest, hold your goods longer than any one. Tickets issued. LEE BROS., 506 S. Main.

ABSOLUTELY CONFIDENTIAL; WE WILL loan on diamonds, watches, etc., more money at lower rates than any one. JEWELRY LOAN CO., 328½ S. Spring; room 12.

SALARIED PEOPLE ACCOMMODATED ON note without indorser; no red tape; confidential. WEST COAST EXCHANGE, 419 Henne Bldg., 122 W. Third. 23

TO LOAN — PRIVATE MONEY ON IMproved real estate, $500 up; give location and particulars. Address M, box 130, TIMES OFFICE. 22

SALARY LOANS—LADIES OR GENTLEmen. CONFIDENTIAL. EASY PAYMENTS. STANDARD LOAN CO. 205 HENNE BLDG.

SALARIED PEOPLE'S LOAN CO., 304 H. W. Hellman Building. Lowest interest rates. Notes bought. Phones Main 5568; A3659.

TO LOAN—5 TO 7 PER CENT. ON CHOICE city property. BRADSHAW BROS., 202 Bradbury Bldg.

MONEY LOANED, CONTRACTS AND MORTgages bought. A. McCALL, 314 Bullard Blk.

UNION LOAN CO., ON DIAMONDS, FURniture, etc. 114 S. SPRING. 'Phone 2889.

MONEY TO LOAN—
In Sums to Suit.

TO LOAN—
A-NUMBER ONE.
That is the kind of a reputation we have among people who are best in a position to know how we do business. We employ no underhand methods and everything is made as plain as possible. We give you exact rates of interest, which is all you have to pay during the entire transaction. We advance money on FURNITURE, PIANOS, HORSES, WAGONS, CATTLE, etc. You can get the money quickly, without publicity and without the removal of the property from your possession. Amounts from $10 to $500. It will take only an interview to demonstrate the truth of our statements. We solicit that interview. Hours 8 a.m. to 6 p.m. Open Monday and Saturday evenings until 9 p.m.
FIDELITY LOAN CO.,
S.E. cor. Fourth and Broadway.
Phones F7421, Broadway 5171.

SALARIED PEOPLES' FRIEND. WHERE you can get money on your plain note. Your employer never knows of any transactions at our office. We will pay off any other loan you may have and give you additional money besides. Lowest rates in city. We have two office rooms which insures privacy. No money taken off loan in advance. THE NATIONAL LOAN CO., 529-530 Bryson Blk. cor. Second and Spring. Office hours 8:30 a.m. to 6 p.m., Mon. Wed. and Sat. evening till 8 p.m.

WE DO WHAT—
A bank won't do. We will advance you on a few hours' notice, money strictly on your salary; we charge less and make payments easier than any other company; your employer never knows of any transactions made with us; you pay interest just for time you keep the money. See us before borrowing elsewhere.
THE STATE LOAN CO.,
613 Grosse Bldg., corner 6th and Spring sts. Office hours 8:30 to 6 p.m. Monday, Wednesday and Saturday till 8 p.m.

MONEY TO LOAN—
We have a very large list of clients with private money who depend on us to invest it. If you want loans promptly made, see us. We make out papers and save time and trouble. 20 years in business.
EDWARD D. SILENT & CO.,
216 West Second Street.

MONEY LOANED ON SALARIES,
RAILWAY
AND STREET-CAR EMPLOYEES.
UNEQUALED RATES.
EASY PAYMENTS.
NO CHARGE FOR PAPERS.
NO INTEREST IN ADVANCE.
CONFIDENTIAL.
THE STAR LOAN & INVESTMENT CO.,
530 O. T. JOHNSON BLDG.

WE BUY NOTES, MORTGAGES, TRUST deeds, real estate contracts, life insurance policies and all kinds of commercial paper. We make loans in large and small amounts for long or short time, secured by first and second mortgages on real estate, listed stocks, life insurance policies or any good security. Money furnished the day applications for loan is made. NOURSE & CO., 202-204 Trust Bldg., (corner Second and Spring sts.)

$1,000,000 TO LOAN ON REAL ESTATE
5 to 7 per cent. net interest.
No delays. No red tape. Any sum desired.
Large and small flat loans a specialty.
Building loans made.
Cash for mortgages and deeds of trust.
Municipal and any good bonds bought.
Insurance written.
MATTHEWS & MATTHEWS,
506 Douglas Bldg., corner Third and Spring.

MONEY TO LOAN—
A SQUARE DEAL TO ALL.
Loans on furniture, pianos, automobiles, etc. Loans on diamonds, etc.; highest valuations. Lowest rates of interest.
You can't do better, you can do worse.
B. C. M'DONALD,
A8018. 419-420 Cit. Nat. Bank Bldg.
Broadway 4501. 23

WE ALWAYS HAVE MONEY FOR LOANS on improved property.
South and Southwest is our specialty.
We make loans in Pasadena, Hollywood or Los Angeles.
Make your application at our office.
THE JOHN M. C. MARBLE CO.,
H. W. HELLMAN BLDG.

$1,000,000 TO LOAN—
LOWEST RATES.
BUILDING LOANS A SPECIALTY.
APPLY TO R. G. LUNT,
140 S. BROADWAY,
HELLMAN BLOCK.

TO LOAN—MONEY LOANED TO SALARIED people just on your own name; no other security necessary; don't borrow until you see me; my system is the best for railroad men, clerks, book-keepers, street-car men, and all other employees; business strictly confidential. NEWTON, 708 O. T. Johnson Bldg.

FURNITURE LOANS—
FURNITURE LOANS.
Without bother, delay or publicity. Easy terms, low rate, long time, private money. 'Phone Main 6642 or A2115.
202 FROST BLDG.,
22 Second and Broadway.

MONEY TO LOAN AT LOW RATES, FOR building, or on improved city property on a new definite contract plan. Number of payments limited to 111 months at $12 per month per $1000. Interest decreased each month. STATE MUTUAL B. & L. ASSOCIATION, 107 South Broadway.

$10,000 TO LOAN ON RESIDENCE IN West Adams Heights or Wilshire; must be first-class; rate 6½ or 7 per cent. W. H. SCHWEPPE, 337 Pacific Electric Bldg. 22

WANTED — AUTO; WILL GIVE GOOD real estate and some cash. HARPER, 263 E. Fifth st. 22

TO LOAN—$50,000, ON IMPROVED REAL ESTATE; also building loans. I loan my own money. See me for quick action; no delay; low rate of interest. DOLPH T. MITCHEL, 430 Citizens' National Bank Bldg., corner Third and Main streets. Home Phone A5644. 24

TO LOAN—
$1000 TO $100,000 ON REAL ESTATE,
6 to 7 per cent. interest.
Also building loans.
ROBT. MITCHELL CO., 313 W. Third st.
Le Grand Betts, Mgr. Loan Department.

MONEY LOANED ON DIAMONDS, JEWelry, mortgages, contracts, etc., on furniture, live stock, etc., without removal; loan our own money; lowest rates, prompt, private, reliable. REID & CO., 142 S. Broadway, room 125. Phones A1926, Broadway 2368.

$200,000 TO LOAN ON CHATTELS.
WATSON'S QUICK LOANS.
Generous loans on furniture, pianos, live stock, diamonds, real estate contracts, personal property of any kind.
Phone 2790. WATSON, 322 Trust Bldg.

R. W. POINDEXTER, 409 WILCOX BLDG., loans money on real estate, stocks and bonds. Building loans a specialty.

I MAKE STRAIGHT BUILDING LOANS.
W. H. OBEAR,
408-9-10 JOHNSON BLDG.

PRIVATE MONEY. NO RED TAPE; ANY amount on good security. M. M. DAVIDSON & SON, 204-6 Wilcox Bldg.

TO LOAN—PRIVATE MONEY 6 TO 7 PER cent. Straight building loans. LOCKHART & SON, 309 West First st. 21

MONEY LOANED ON LIFE INSURANCE, or bought. Call 1 to 3. VAN NORMAN, 404 Stimson Bldg. 22

MONEY WANTED—
On Collaterals.

WANTED — $4500 ON 8-ROOM MODERN house on W. Eighth st.; will give trust deed for 3 years, 7 per cent.; house and lot, value $9000; house is renting for $65 per month DOLPH T. MITCHEL, 430 Cit. Nat. Bank Bldg., 3rd and Main st. A5644.

WANTED — MONEY; $1300; HERE'S A gilt-edge loan, $1300, wanted on new cottage; will give trust deed and pay 7 per cent.; absolute security.
'Phone 2790. WATSON, 322 Trust Bldg. 30

WANTED—
Investors in real estate should investigate this opportunity of 200 to 300 per cent. profit in few months, $500 to $3000 accepted. Address E, box 128, TIMES OFFICE. 23

WANTED—$4000 AT 1½ PER CENT. PER month on the furniture of the 108-room apartment-house; newly furnished; 5-year lease; splendid income; fine location. A8587, Main 3541. 800 L. A. TRUST BLDG. 22

WANTED—MONEY; I WOULD LIKE TO have a loan of $300 on San Bernardino real estate; also would like to find buyer for San Bernardino property, acreage and city property. Address M, box 194, TIMES OFFICE. 22

WANTED—LOAN OF $100 PER FOOT ON very close in vacant worth more than $250 per foot. Choice, high class property. Principals only. $4000 to $7000. Address L, box 55, TIMES OFFICE. 22

WANTED—I WANT TO BORROW $1600 ON an orange grove that has a bank appraisement of $4000, will pay 8 per cent. G. W. SKINNER, 515 Chamber of Commerce. Home Phone 2753. 24

WANTED—$1500, FOR 2 YEARS AT 7 PER cent.; 5-room modern house, with oak floors and cellar; lot 40x120; good location; value $3000. DOLPH T. MITCHEL, 430 Cit. Nat. Bank Bldg.

WANTED — LOAN $3000 ON 8-ROOM, 2-story house on W. 28th st., near Arlington; 7 per cent., 2 years; commission to agents. E. WESTON, 514 Citizens' National Bank. 23

WANTED — $4200, AT 7 PER CENT., ON WASHINGTON STREET property, just sold for $10,000. Property is improved. Good income. MOYER & GILBERT, 612 Frost Bldg. 22

WANTED — PRIVATE PARTIES WITH large or small sums to invest in first mortgages on real estate; exceptional opportunities. Phone 2790. WATSON, 322 Trust Bldg. 30

MONEY WANTED—
On Collaterals.

WANTED—MONEY [illegible]
$2000—3 years, 7 per cent. [illegible] story house.
$3700—On fine lot, S.W. [illegible]
$3500—8 per cent. [illegible] worth $4000.
$1200—On extra good [illegible]
$1000—On nursery [illegible] Hollywood.
$900—On good 5-room [illegible]
$1100—On two cottages [illegible]
$2200—On fine Highland Park [illegible]
$1700—On very good [illegible]
$1000—On fine Figueroa [illegible]
$1400—On good property [illegible]
M. M. DAVIDSON & SON, 204 Wilcox [illegible]

WANTED—MONEY—
These are gilt-edge loans [illegible]
$5500—On property [illegible]
$5000—On property [illegible]
$4500—On property [illegible]
$2500—On property [illegible]
$1600—On new [illegible]
$1500—On new [illegible]
$1200—On new [illegible]
$1300—On new [illegible]
$1000—On new [illegible]
$900—On new [illegible]
$800—On new [illegible]
Trust deeds given; 7 [illegible] cent., payable quarterly.
'Phone 2790. WATSON, [illegible]

WANTED—MONEY.
$1250—3 years, 8 per cent. [illegible] cured by first mortgage [illegible] near Bonnie Brae, with [illegible] for $35, of the value of [illegible]
$3000—2 years, 7 per cent. [illegible] cured by first mortgage [illegible] on Douglas st. [illegible] 150, and lot facing [illegible] total value of [illegible]
MATTHEWS & MATTHEWS [illegible] Bldg.

WANTED — WE HAVE AN [illegible] for $40,000 loan on [illegible] st. corner. The security [illegible] We recommend this as a [illegible] gain it today. BLACK [illegible] Trust Bldg.

WANTED—I WANT TO [illegible] April 1, to finish paying [illegible] facing on Broadway; I have [illegible] lease this site and build [illegible] thereon at a monthly rental [illegible] owners of site 10 per cent. [illegible] ment. Can you ask for [illegible] L. WOODWORTH, 411 Chamber [illegible] Main 3737, A4068.

WANTED—
We have a number of [illegible] edge loans at 7 per cent. [illegible] to loan, advise us. [illegible]
Tel. Main 6604. [illegible]
A4362.

WANTED—YOUR MONEY [illegible] ed on first mortgage [illegible] estate, worth twice the [illegible] est 7 per cent., payable [illegible] ments for ladies, strangers [illegible] a specialty. Bank references [illegible] WATSON, 322 Trust Bldg. [illegible]

WANTED — MONEY; [illegible] lovely cottage; choice [illegible] given; security absolute; [illegible] WATSON, 322 Trust Bldg. [illegible]

WANTED—A $450 GILT [illegible] tate, 7 per cent. mortgage [illegible] need cash, will take $425 [illegible] TIMES OFFICE.

WANTED—LOAN OF $ [illegible] vate money at usual [illegible] edge security. Address [illegible] OFFICE.

WANTED — WILL PAY [illegible] month on $500, security [illegible] value of loan. Address [illegible] OFFICE.

WANTED—MONEY, [illegible] per cent. for one [illegible] CALDWELL & CO., [illegible]

WANTED — $3000 ON [illegible] property, worth $ [illegible] dress E, box 178, TIMES [illegible]

WANTED—$2000 TO [illegible] close-in city property [illegible] room 312, 207 S. Broadway.

WANTED — $1000; 1 TO 1 [illegible] ner lot, worth $4000 [illegible] Fay Bldg., A2105.

STOCKS AND BONDS—
And Mortgages.

PENN-WYOMING COPPER [illegible]
Don't neglect your [illegible] company too long.
APRIL [illegible]
Will be very large [illegible] smelter is now working [illegible] per day.
The $100,000 of bonds [illegible] been placed with Chicago [illegible]
I can buy you stock [illegible] after the April dividend [illegible] $2.50.
BUY PENN-WYOMING [illegible]
MAURICE ALEXANDER [illegible]
ACME REALTY [illegible]
427-8 Grosse Bldg. [illegible]

FOR SALE—
INVESTMENT [illegible]
One hundred shares [illegible] phone stock, $7.50 share [illegible] 200 shares Pacific [illegible] share.
Modesto and Turlock [illegible] Member Oakland Stock [illegible]
WALT[illegible]
24 Room 17, Bacon [illegible]

ARE YOU INTERESTED IN [illegible] ing securities? Do you [illegible] about which you would [illegible] curate information? We [illegible] field and will cheerfully [illegible] We also handle listed [illegible] field stock and San Francisco [illegible] for our market letter. [illegible] SON CO., box 1[illegible]

FOR SALE—INVESTIGATE [illegible] If you have $250 [illegible] sacrifice my syndicate [illegible] estate, at a price to give [illegible] now, and will show you [illegible] vestment in a few months [illegible] investigation and is a [illegible] L, box 69, TIMES OFFICE.

FOR SALE—425 SHARES [illegible] tal stock of a well-paying [illegible] chinery company. Established [illegible] flourishing business [illegible] directors. Address M. [illegible] 1521 Masonic ave., San Francisco.

SUBSCRIPTIONS ARE [illegible] stock in newly organized [illegible] growing city near by [illegible] experience and standing [illegible] nished on application. [illegible] TIMES OFFICE.

FOR SALE—I HAVE SOME [illegible] industrial stock for sale [illegible] than the market value [illegible] money, investigate at once [illegible] 141, TIMES OFFICE.

FOR SALE—500 PER CENT. [illegible] dends or $10 for every dollar [illegible] heat Mfg. stock positively [illegible] March 23 at 9 p.m. [illegible] chances.

FOR SALE—300 SHARES [illegible] er's M. Co. stock [illegible] I. W. Hellman Bldg. [illegible] F1343. Broadway 1144.

CHIAPAS RUBBER PLANTATION [illegible] shares wanted for cash [illegible] and very lowest price [illegible] TIMES OFFICE.

WANTED—FOR EASTERN [illegible] shares of good copper and [illegible] 2 cents a share. J. L. [illegible] bury Bldg.

FOR EXCHANGE—
Wanted good mining stock [illegible] lots. See owner, address L [illegible] OFFICE.

FOR SALE — ANTI-[illegible] Box stock, a few hundred [illegible] best offer. Address K, box [illegible] FICE.

FOR SALE—500 SHARES [illegible] tion Roller Bearing at [illegible] Address 221 EAST 27TH ST.

FOR SALE — GOLD [illegible] Whitney, 12c. Address L [illegible] OFFICE.

ATTORNEYS—
And Counselors at Law.

LOS ANGELES LAW AND [illegible] Co. No fee without [illegible] free; estates settled [illegible] suits, liens, etc. [illegible] GRANT BLDG., [illegible]

BOILERS—
And Boiler Works.

L. A. BOILER WORKS [illegible] ers and tanks [illegible] work. 110 REDONDO [illegible]
CAL. BOILER WORKS [illegible] of boilers and tanks [illegible] ty. 220 QUEREDA [illegible]

DENTISTS—
And Dental Surgeons.

DR. FRANCIS M. PARKER [illegible] Suite 609 AUDITORIUM [illegible]

ASSAYING

IRVING & CO. [illegible] sayers [illegible]
WADE & WADE [illegible] saying. [illegible]

FRIDAY, MARCH 22, 1907.

Classified Liners.

THINGS ON WHEELS—
All Sorts.

AUTOMOBILES.

[illegible] AUTO BROKERS.
[illegible]—Five-passenger 1906 shaft drive car, to-[illegible]
[illegible]—Nearly new Reo runabout, top, and [illegible] equipped; motor fine condition.
[illegible]—Five-passenger Cadillac, top and fully [illegible] set quick.
[illegible]—Fine four-cylinder Queen touring car, [illegible] fully equipped; exceptionally fine con-[illegible] worth $1400.
[illegible]—Your last chance, nearly new [illegible] runabout.
[illegible]—Today only, Rambler runabout, fine [illegible] all new, 28x3-inch tires, worth $350.
[illegible] runabout, top, etc., to exchange for [illegible]
[illegible] YOUR CARS WITH US. WE SELL [illegible] ALL OTHERS FAIL.
[illegible] PIPHER & CO., Original Brokers, 301-302 Citizens' Nat. Bank Bldg.

[illegible]—TOLEDO 24-H.P. TOURING CAR, [illegible] car body, canopy top and run-[illegible] This car has just been thor-[illegible] overhauled and is in first-class condi-[illegible]
[illegible] BIGGEST bargain offered in Los An-[illegible]
[illegible] MOTOR CAR COMPANY, 415 S. Hill, Los Angeles, Cal.

[illegible]TOLEDO—1906 MODEL, [illegible] top, speedometer, Gabriel horn, tire [illegible] tires are in first-class condition; car has [illegible] overhauled and the frame truss-[illegible] has run 3300 miles. Price if taken at [illegible]
[illegible] WESTERN MOTOR CAR COMPANY, 415 South Hill, Los Angeles, Cal.

[illegible] $200 PREMIUM.
[illegible] delivery within a week (passed [illegible] days ago) of the largest, swell-[illegible] most distinctive touring car in the [illegible] In fact, the only one of its kind west [illegible] Rockies. Regular price, $5650. Ad-[illegible] box 197, TIMES OFFICE. 22

GOLDEN STATE GARAGE, [illegible] PICO. PHONES A4263; WEST 462. [illegible] AND SMALL REPAIRS. FIREPROOF STORAGE. SUPPLIES. 22

[illegible]—MY BEAUTIFUL FRANKLIN [illegible] car, almost new; late model; must [illegible] at once; must have cash; no trades [illegible] make an offer. HARPER, 263 E. [illegible] 22

[illegible]—1906 FRANKLIN LIGHT TOUR-[illegible] will consider clear lot, 1906 Rambler, [illegible] front, want real estate.
[illegible] Ford, touring car, cheap, many [illegible] and fine runabouts at snap prices. [illegible] bargains. PIPHER BROS., 710 [illegible]

[illegible]—1906 WHITE STEAMER, COM-[illegible] equipped with open top, headlights, [illegible] trunk carrier, shock absorbers, [illegible] and extra folding seats in tonneau; [illegible] and it's a bargain. See it at [illegible] GARAGE, 712 S. Broadway. 22

[illegible]—NEW 16 H.P. AUTO DELIVERY [illegible] condition, suitable for any business; [illegible] cheap for cash, or will exchange [illegible] estate same value. See owner at [illegible] LAUNDRY, 18th and Central. 24

[illegible] — 1906 REO TOURING CAR, IN [illegible] condition; complete, with top and [illegible] this is a snap worth investigating; [illegible] on account of dissolving partner-[illegible] W. AUSTIN, 205 Mason Operahouse

[illegible]—RAMBLER TOURING CAR, [illegible] bargain for quick sale; canopy-top [illegible] elegant condition, and guaran-[illegible]

[illegible] W. K. COWAN, 830 BROADWAY.

[illegible] A1 GOOD MINING STOCK; NO [illegible] want to trade for a $8 to 40-h.p. [illegible] will not consider anything but A1 [illegible] The stock is good as cash. U. S. [illegible] 206 Lankershim Bldg.

[illegible] EXCHANGE PROPERTY FOR [illegible] in first-class condition, $250 to [illegible] Address K, box 130, TIMES OFFICE. 23

[illegible]—RAMBLER SURREY, NO. 1, [illegible] new tires, 20-h.p.; paint not [illegible] snap to quick buyer.
[illegible] W. K. COWAN, 830 BROADWAY.

[illegible]—1907 22-H.P. TOURIST, SEATS [illegible] complete equipment, top and turtle [illegible] as new, quick cash sale. 727 W. [illegible] apartment No. 1. 22

[illegible] — NEW REO TOURING CAR, [illegible] equipment; cost $1500; will take $1000 [illegible] quick sale. Address L, box 53, [illegible] OFFICE.

[illegible]—$700 BUYS 1906 RELIANCE, [illegible] 22-H.P. 5-passenger; car cost [illegible] J. BURT, 311 Cit. Nat. Bank [illegible] 24

[illegible]MOBILE FOR SALE; TOURIST, 20-H. [illegible] running order; will sell cheap. ED. [illegible] 122 E. Fourth. Tel. Main 311, [illegible] 24

[illegible]—08 STEVENS-DURYEA, FOUR-[illegible] or Reo 2-cylinder; give lowest [illegible] Address K, box 124, TIMES OF-[illegible] 24

[illegible]—A MAXWELL SPEEDSTER AT [illegible] must sell quick. Phone West [illegible] residence 1600 W. 25TH ST. 25

[illegible]ABLE AND EXPERIENCED MAN [illegible] detective work of all kinds. Address [illegible] 200, TIMES OFFICE. 24

[illegible]—REMEMBER IT IS BETTER [illegible] self starting Elmore than to wish [illegible] 21

WAGONS AND CARTS.

[illegible]—EXPRESS WAGON, WITH [illegible] shafts, $25. Runabout $20. Bus [illegible] HOME PHONE B4494. Res. 1120 [illegible] 22

[illegible]—ONE DOUBLE DECK GROCERY [illegible] one delivery wagon. 1310 W. [illegible]ON ST.

[illegible] — 1 PANEL TOP WAGON, [illegible] 711 W. WASHINGTON ST. 22

[illegible], PHAETONS, RUNABOUTS, [illegible] ROAD WAGONS, HARNESS. [illegible] special prices before buying. [illegible] ARNOTT & COMPANY, [illegible] 112-114 South Los Angeles st. [illegible] between First and Second st.

[illegible] — 2 NEWLY PAINTED RUB-[illegible] runabouts, one with top; fine condi-[illegible] cheap; would exchange for cheap [illegible] horse. 1364 W. WASHINGTON. 22

[illegible]—JUMP SEAT SURREY, GOOD [illegible] and harness, forty-five dollars. [illegible] Address E, box 159, TIMES OF-[illegible] 23

LIVE STOCK FOR SALE—
Horses, Cattle, Mules, Etc.

[illegible]—FANCY, GENTLE AND STYL-[illegible] of Kentucky horses, well broken [illegible] in every respect; ages 6 and 7. [illegible] E. PEOPLES, 943 W. 19th st. 22

[illegible]—1900 POUND TEAM, WORK [illegible] double; also good camp wagon and [illegible] Will separate. 678 E. 37TH ST. [illegible] Pedro st. car. 28

[illegible]—1 GOOD RANCH OR DELIVERY [illegible] weighs 1000 lbs., 7 years old, sound, [illegible] to work any place. Price $100. [illegible] GRAND AVE.

[illegible]—GOOD ALL-PURPOSE HORSE, [illegible] 1200 lbs.; sound and a nice driver; [illegible] stand with weight; price $200. 536 [illegible] AVE. 22

[illegible] — A TEAM SORREL MARES, 4 [illegible] old; weight about 2350 lbs.; per-[illegible] in every way; price $375. 607 [illegible] AVE. 22

[illegible] — GENTLEMAN'S STABLE, [illegible] carriages, harness, first class [illegible] reasonable. 1367 S. FIGUEROA 22

[illegible]—ONE GOOD HEAVY WORK [illegible] open camping or prospecting mules; [illegible] saddle horse. Call 17[illegible] S. [illegible] 24

[illegible]—DRIVING HORSE SUITABLE [illegible] surrey or delivery wagon. Apply [illegible] MONT AVE., city. Phone West 43. 22

[illegible]—YOUNG FRESH JERSEY, 4 [illegible] Colegrove car to Alma st., first [illegible] FULER. Phone Hollywood 1963. 22

[illegible]—A GOOD DELIVERY MARE, [illegible] by the month, 10 good horses and [illegible] WRIGHT ST. Phone A3931. 22

[illegible]—A BEAUTIFUL BAY DRIV-[illegible] old; stands 16 hands high; safe [illegible] to drive. 607 MAPLE AVE. 22

[illegible]—GOOD RANCH OR DELIVERY [illegible] single and double, sound and [illegible] price $75. 519 CENTRAL AVE. 22

[illegible]—THREE FINE JACKS, ONE [illegible] exchange for work stock or [illegible] BLUE FRONT BARN, Santa Ana.

[illegible]—HORSE, BUGGY AND HAR-[illegible] perfectly gentle. Price $65 or [illegible] 206 EAST 29TH.

[illegible]—1 MARE, WEIGHT 900 LBS., [illegible] will work any place. Price [illegible] GRAND AVE. 22

[illegible]—TWO GOOD WORK HORSES, [illegible] 1400 lbs. each, work single or double. [illegible] WEST 1ST ST. 22

[illegible]—ONE HORSE; WEIGHT 1400; [illegible] ranch or heavy work, $75 13 [illegible] E. 20TH. 22

[illegible]—2 FINE PAIR OF FINE [illegible] just arrived, sell reasonable. [illegible] PEDRO ST. 24

[illegible]—GOOD PASTURE FOR STOCK; [illegible] cows for sale. REYNOLDS & [illegible]

[illegible]—FRESH JERSEY COW AND [illegible] MAIN. Phone Broadway 1655. 23

[illegible]—FIVE PACK BURROS. FRED [illegible] Colorado, East Pasadena. 27

LIVE STOCK FOR SALE—
Horses, Cattle, Mules, Etc.

FOR SALE—ONE BAY GELDING, WEIGHT 1500 lbs., young, and well broke. One blocky gray mare, young and well broke; one pair well-matched geldings, weight 2200. One extra nice gentle road or family horse. This stock is all first class and will be sold at cost as I am closing out. 752 SANTEE ST. 22

FOR SALE — SPAN OF HORSES, WEIGHT 1450 lbs. each; guaranteed sound and true workers; price $250; 1 span of mares, weight 2800 lbs.; guaranteed sound and true workers, single or double; price $325; 1 pair horses, weight 3200 lbs.; sound and true workers; price $175; or will sell separate. 858 CENTRAL AVE. 22

FOR SALE—FIVE YEAR OLD HANDSOME chestnut sorrel gelding, by Neernut. A great roader and very fast, has paced mile in 2:22 with little training; is over sixteen hands high and without a blemish. Will sell for half his value or trade for work stock. 308 MERCHANTS TRUST BLDG. 24

FOR SALE—A GOOD TEAM OF IRON GRAY horses, 5 and 7 years old, weight 2000 lbs. This team is sound and broke, single and double and afraid of nothing; also one of the best broke saddle horses in the city. Call at 920 MAPLE AVE. and try this team or Phone Fire. 22

FOR SALE—SPAN OF BLACK HORSES, 5 and 6 years old, work double or single, 2200 pounds, 1 span of mares, 2400 pounds, broke double or single, 1 cheap horse and 1 good driving horse; come and try them, if you want to buy. 5719½ CENTRAL AVE. Phone South 2512. 22

FOR SALE—1500 HEAD OF ANGORA GOATS unlimited free range, water holes, corrals and ranch, 100 miles from the city; if you want to make money, live in a high altitude and enjoy life, buy this bargain, only $5a0. 22 JOS. H. DAVIS, 718 Bay Bldg.

FOR SALE—TEAM SORREL HORSES, 1500 lbs., sound, good workers; no blemishes; 6 years old; roan horse, 4 years, city broke; black mare, 1300 lbs., true to pull; bay horse, 1050 lbs., good driver. This stock will be sold cheap. Rear 729 S. HILL. 22

FOR SALE—OR RENT, MULES. 34 HEAD of good mules, all or part. Also carload of draft and driving horses. There is 2 or 4 pairs of good ones, 4 to 6 years old, weight from 1000 to 1200 each. Representations guaranteed. M'LELLAN, 940 S. L. A. st. 26

FOR SALE—HAVE SOLD MY RANCH IN the northern part of Santa Barbara County. I have 15 head of horses consisting work, driving and saddle horses; also two of the best family horses in the city; can be seen for a few days at 3223 S. MAIN ST. 24

FOR SALE — GOOD DELIVERY OR SURrey horse, weight 1200 lbs.; age 7 years old; sound and gentle and good free driver; city broke; stand with weight; color white; come and try him; price $125. Call today, 1129 S. HILL ST. 22

FOR SALE—I AM GOING AWAY AND MUST sell today. My 7 year old driving horse, sound and a good traveler, stands with weight; also fine set of harness. Call ROOM 28, Hotel Courtland, 324½ S. Spring, between 10 and 2 today. 22

FOR SALE—FINE DRIVING MARE, HARness and buggy, first-class ladies turn out; well broke and in first-class condition. Call and see it at lumber office, 360 E. 2ND ST. Reason for selling, owner bought an electric auto. 24

FOR SALE—HAVING JUST SOLD MY ranch, I offer for sale very cheap, all my horses and mares; weighing from 900 to 1200 lbs., good drivers, saddlers and work horses. Make us an offer. 612 and 614 EAST 7TH. 22

FOR SALE—FAMILY KENTUCKY MARE, 6 years old; also new surrey, one of the handsomest turn outs in city; will sell cheap, am buying automobile. See DR. FOSTER, Mgr. of Yale Dentists, 444 S. Broadway. 24

FOR SALE—ONE GOOD WORK TEAM JUST off hard work, weight 2400, age 8 and 9, and in good order. Took on a debt and have no use for them. 326 N. RENO ST., Temple car. 22

FOR SALE—1 GOOD DELIVERY HORSE, $75; also 1 pair chain traces, cheap; must sell. Apply SANFORD'S FEED YARD, 46th and Compton ave. Take Hooper ave. car. 22

FOR SALE—OR EXCHANGE—TWO COWS and some plows; wagons and scrapers for grading; one dump wagon. Apply 909½ S. SPRING. W. E. Holmes. Main 6024. 22

FOR SALE—A TEAM OF BAY MARES, weight 2400 lbs., 4 years old, sound, gentle and true to pull; suitable for ranch or delivery work. 1705 S. GRAND AVE. 22

FOR SALE—JUST ARRIVED, CARLOAD good chunky mules, 900 to 1200 pounds, four to ten years old; some general purpose horses. Cheap. Call 846 SAN PEDRO. 24

FOR SALE—4 YEAR OLD JERSEY, FRESH, large rich milker; will exchange for small milker. Sell cheap if sold today. 148 N. EAST LAKE AVE. Phone East 1468. 22

FOR SALE—TEAM OF MARES, WEIGHTS 2000 lbs., strong, gentle and true to pull, suitable for any kind of work. Price $190 for team. 1705 S. GRAND AVE. 22

FOR SALE—CHEAP, FINE LARGE GENTLE surrey horse, spider phaeton and harness; horse 8 years, 1200 lbs. Call BURNS & FARNSWORTH, 323 S. Broadway. 22

LIVE STOCK FOR SALE—
Poultry, Birds, Dogs, Etc.

FOR SALE — PEDIGREED ENGLISH beagle hounds; a litter of extra fine pups, 7 weeks old; eligible to registration and perfectly marked; black, white and tan; will make hunters; the largest kennel of beagles on the Pacific Coast. Prices reasonable. GOLDEN STATE BEAGLE KENNELS, J. B. Weiss, 1552 W. 27th, Los Angeles, Cal. Home B2082. 24

FOR SALE — BIG SALE BABY CHICKS, 200 to select from, Thursday, several kinds; prices 12½c and up; come and get the best ones; we sell and handle more chicks than all of the dealers put together; remember, we are at 770 S. MAIN. McClanahan. Main 4094. 22

FOR SALE—300 PAIRS THOROUGHBRED Homer pigeons, 8 months to 2 years old, must sell by April 10. J. E. COLLINS, 302 Fruit st., Santa Ana, Cal. 24

FOR SALE — THOROUGHBRED BARRED Plymouth Rock eggs for hatching; $1 per setting, delivered in city. F. H. REDPATH, 4305 S. Flower st. South 269. 22

FOR SALE—14 YOUNG PLYMOUTH ROCK laying hens and 10 young laying hens and 20 pairs of mated Homer pigeons. 4017 WALL ST. South 287. 22

FOR SALE—EGGS FOR HATCHING FROM thoroughbred Buff Orpington stock, fertility guaranteed. 2609 McCLINTOCK AVE. West 2505. 22

FOR SALE—SIX THOROUGHBRED ST. Bernard pups, one month old. Call at barn in rear of 917 S. HILL ST. 22

FOR SALE — PLYMOUTH ROCK EGGS, thoroughbreds, 75c per setting, 224 N. JOHNSON ST. Phone East 1256. 24

FOR SALE—11 HENS, 2 ROOSTERS, NANNY goat, must sell cheap. Call at 879 E. 27TH ST. 22

FOR SALE—PIT GAME EGGS FROM WAR HORSE STRAIN, $1.50 PER 13. 2114 WINTER ST. 24

FOR SALE—INCUBATOR AND BROODER, good condition. TEL. MAIN 7461. 1417 S. Flower st. 24

LIVE STOCK WANTED—
Of Various Kinds.

WANTED—HORSE, HARNESS AND DELIVery wagon for light delivery; must be cheap for cash, or will trade good cash register or typewriter and give or take difference. PHONE MAIN 3651. 22

WANTED — POULTRY IN EXCHANGE for young, sound pony, good driver, single or double; Orpingtons preferred. 1511 E. 22ND. South 299.

WANTED—TO BUY ON INSTALLMENT, good horse and spring wagon or buggy, responsible party. References given. PHONE WEST 6416. 24

WANTED—SMALL DOG FOR PET, STATE breed and size, when grown. MRS. GERTRUDE M'MULLEN, 638 S. Hill st. 22

WANTED—A GOOD RIDING, GENTLE SADdle pony. Apply forenoons. 307 GRANT BLDG.

LOST, FOUND, STRAYED—
And Stolen.

LOST — A WHITE (PIT) BULL TERRIER weight about 40 pounds, answers to name of Swipes; finder will please return to JOHN H. SAUNDERS, 410 S. Hill st. and receive reward. 28

LOST—LADY'S GOLD BRACELET, POSSIBLY dropped in Bullock's Restaurant, noon Monday, March 11. Reward. MRS. I. C. FITZGERALD, 2707 E. Third. 22

LOST—GOLD BRACELET, BLACK INLAID, on Pasadena car, or between Main, Hill, 2nd and 3rd sts. Reward. W. A. BOWEN, 500 Germain Bldg. 22

LOST—ELDERTO...'S SPA, WEDNESDAY noon, last. Mink boa with ermine knot. Reward. Phone A2925. Address 212 FROST BLDG. 24

STRAYED—FROM 1152 HARVARD BLVD., Irish Setter puppy, answers to name of Belle; finder kindly phone WEST 2235, or return. 22

STRAYED—FROM THE PREMISES OF 1220 W. 37TH ST., small bay mare, right ear slit Notify 36236 and receive reward. 22

LOST — BLACK COLLIE, FEMALE, RED with white collar and breast; answers to name Spot; reward. 616 W. 20TH. 22

LOST — A GOLD BRACELET, REWARD and no questions asked, if returned to 237 AVE. 19 S. Phone East 547. 22

LOST — BLACK FRENCH BULL DOG; white spot on breast. Return to VAN NUYS HOTEL and receive reward. 27

LOST — TAN AND WHITE JERSEY COW, last Monday night. Return 3265 S. GRAND, reward. South 2677. 26

LOST — IRISH SETTER BITCH. RETURN 3207 S. PASADENA AVE. Reward. Phone East 1252. 22

LOST, FOUND, STRAYED—
And Stolen.

LOST — ON LAST SATURDAY EVENING, between Auditorium and Alexandria Hotel, large square gold net purse. For its recovery would be willing to pay large reward. It was a present and highly valued. Finder will be amply repaid for his trouble by returning same to ROOM 200, H. W. Hellman Bldg. 26

LOST—$500 REWARD FOR RETURN OF MALE FOX TERRIER, WHITE WITH TAN MARKS ON HEAD; ANSWERS TO THE NAME OF ROGER; LICENSE TAG NO. 1562. RETURN 1851 HARVARD BLVD., OR 'PHONE WEST 1734 OR 24615. NO QUESTIONS ASKED. 22

LOST — STRAYED OR STOLEN, ON SUNday, the 17th inst., from The Elysian, Westlake, a Fox Terrier puppy about 3 months old; had collar with name "Scrapper." The person who has the little dog in his possession and who is known is advised to return him promptly to EARNEST, 2401 Wilshire blvd. 22

LOST — AN OLD-FASHIONED LADY'S open-faced silver watch and long, old-style gold chain, valued as heirlooms; taken from 1462 W. Temple st. about 6 weeks ago. If returned $20 reward, or $10 for either. No questions asked. 21

MINING—

COPPER. COPPER. COPPER.
Buy now. McKinley Mining and Development Co. Copper stock at 25c; we are sacking ore and will soon begin to ship, when prices will be sure to advance. Take advantage of low price; be wise and buy now; don't wait. Call or write us at once. This is sure to be another United Verde, and that mine nets Senator Clarke $100,000 per month. Do your duty to yourself by getting in on the ground floor. You are looking for a safe and profitable investment, and this is what you want; only a few shares at 25c. Send orders at once to M'KINLEY INVESTMENT CO., Fiscal Agents, 205 Mason Bldg., Los Angeles, Cal. 22

COPPER. COPPER. COPPER.
Buy now. McKinley Mining and Development Co. Copper stock at 25c; we are sacking ore and will soon begin to ship, when prices will be sure to advance. Take advantage of low price; be wise and buy now; don't wait. Call or write us at once. This is sure to be another United Verde, and that mine nets Senator Clarke $1,000,000 per month. Do your duty to yourself by getting in on the ground floor. You are looking for a safe and profitable investment, and this is what you want; only a few shares at 25c. Send orders at once to M'KINLEY INVESTMENT CO., Fiscal Agents, 205 Mason Bldg., Los Angeles, Cal. 22

O'KELL PATENT CORE DRILLS FOR quick exploration of your mining property. They extract 5-inch, 4-inch and 2-inch cores in granite, limestone, porphyry, hematite, etc., at from 6 inches per hour to 4 feet per hour. The harder the rock the better they work. Catalogue ready this week. You can prospect your property in one-third the time and expense. NO DIAMONDS USED.
O'KELL CORE-DRILL CO.,
256 S. Los Angeles st.
Los Angeles. 22

WE HAVE CLIENTS WITH AMPLE MONEY FOR MINES THAT WILL STAND CLOSE INVESTIGATION.
BROWN SECURITIES COMPANY,
313-315 ISAIAS W. HELLMAN BLDG.
HOME PHONE F631.

MAN OF GOOD BUSINESS ABILITY TO INvest $1500 with mining corporation and take charge of company's office at Reno, Nev. Right man will be elected treasurer of company. Address E. box 162, TIMES OFFICE. 22

WE HAVE A FIRST-CLASS MEXICAN mining proposition which will commend itself to the conservative mining investor. Call or write to 325-334 I. W. HELLMAN BLDG., corner Fourth and Main. 27

FIXING UP TEMPORARILY?
FIXING UP TEMPORARILY?
Then rent a desk from the DESK EXCHANGE, 105 N. Broadway.

ASSAYING, ANALYTICAL WORK, CEments, water, etc., sample sacks, location notices free. BAVERSTOCK & STAPLES, 273 W. First.

FOR $1000 I WILL GIVE CONTROL OF VALUable property of 4 claims near Wonder. Address E. box 164, TIMES OFFICE. 22

FOR SALE—SMALL CRUSHING PLANT, 10 tons capacity, very cheap. See W. J. BURT, 211 Ct. Nat. Bank. Home Ex. 64. 24

IRVING & CO., GOLD REFINERS AND ASsayers, 24 Commercial, cor. Main. 128 S. MAIN ST.

WANTED—A LARGE DEPOSIT OF GYPSUM. Address 322 MASON BLDG. 24

PATENTS—
And Patent Agents.

LOCAL INVENTORS' APPLICATIONS FILed quicker and better patents obtained than through eastern attorneys; inventions invited to call and be shown why. MERRILL'S PATENT OFFICE, 502 Mason Bldg., 4th and Broadway. 22

WE BUY, SELL AND FINANCE MERITORIOUS PATENTS.
BROWN SECURITIES COMPANY,
313-315 ISAIAS W. HELLMAN BLDG.
HOME PHONE F3121.

THE PATENT OFFICE BEING LOCATED at Washington, you save Time and Money and get Results if I act as your Patent Attorney. Free Booklet. GEO. R. MALLIN, Patent Lawyer, Inventive Age Bldg., Wash., D. C.

PATENT AND TRADEMARK SOLICITING and litigation. TOWNSEND, LYON, HACKLEY & KNIGHT, 604 Merchants' Trust Bldg., 207 S. Broadway. Home A8191, Main 2129.

PIONEER PATENT AGENCY—HAZARD & STRAUSE, 628 Citizens' Bank Bldg., Third and Main sts. PATENT BOOK FREE.

G. E. HARPHAM GETS PATENTS. Inventions financed; patent litigation; 25 years' experience. 411 S. Main. Suite 434. Home A4328.

JAMES R. ROGERS, EX-EXAMINER U. S. Patent Office, Patents. 428 Byrne Blk., L. A.

DRESSMAKING—
And Dressmakers.

ROSENBLEET'S COLLEGE, 1039 W. 7TH, the PLACE and the SYSTEM to learn perfectly and completely. The AUTOMATIC TAILOR-SQUARE SYSTEM, absolutely the best taught in our college only. DON'T waste time with paste-board charts, scales, or other complicated methods; our graduates either holding high-salaried positions or successfully engaged in business for themselves.
ROSENBLEET'S COLLEGE OF GARMENT CUTTING, DESIGNING AND LADIES' TAILORING, 1039 W. 7th. Thorough and most practical in America.

THE BULGANE METHOD OF DRESScutting school teaches drafting, designing and fitting, very reasonable. MME. DE HARWOOD, 936 S. Hill.

THE STAR PLAITING AND RUFFLE CO., button making, accordion, sunburst and knife plaiting. 452½ S. BROADWAY. 24

DRESSMAKING IN ALL ITS BRANCHES. Reasonable rates. Alterations a specialty. 219 S. HILL ST. 22

FERO, 254 MERCANTILE PL., TAILOR suits, shirt waist suits; perfect fit; best goods

MUSICAL INSTRUMENTS—
For Sale, Exchange or Wanted.

FOR SALE—BEAUTIFUL UPRIGHT PIANO used only three months; well-known make; real ivory keys; genuine mahogany case handsomely decorated; three pedals, three strings to each tone; continuous dustproof hinges; full length music rack. Can turn over full guarantee. Cost $350, but will sacrifice for only $195. Can arrange for small monthly payments. 628 S. HILL STREET.

FOR SALE—HANDSOME NEW APOLLO piano player, including $75 worth new music, will sacrifice for cash or might make terms. 236 W. 30TH ST. Home B1169, between 2 and 5 p.m. 22

FOR SALE — HANDSOME NEW APOLLO piano player, including $75 worth new music; will sacrifice for cash or might make terms. 236 W. 30TH. Home B1169, between 2 and 5 p.m. 24

FOR SALE—$200 BUYS ALMOST NEW UPright mahogany piano, including stool and scarf; cost $450. See this if you want a high grade instrument. PHONE BROADWAY 3980.

FOR SALE—VIOLIN, PARTY FROM EAST in need of cash, will sell high grade imported violin; case and bows at sacrifice. 230 DOLZ, 103½ N. Fremont ave. 22

FOR SALE—BEAUTIFUL TONED PLAYER piano in mahogany case; plays almost as perfect as the human touch. 2502 WESLEY AVE. 24

FOR PIANO BARGAINS RING UP WEST 998 or B5553. No store. 31

OIL PROPERTY—

FOR SALE—FINE OIL PROPERTY; 320 acres of fine oil land, 20 miles from Los Angeles, 4 miles from Newhall, Los Angeles county, to the right S. P. Co., close to Standard Oil property; this land is within 1 mile of 17-producing wells; the one over 20 springs on seepages of fine oil; a bargain for you. Call and see us. KOLLE & LEONHARD, room 404 Germain Bldg., 324 S. Spring st. 24

FIVE THOUSAND ACRES OIL LAND, largest bituminous oil seepage of entire region, 20 years' lease, oil well on property; grand opportunity for operators. FERRIS & RIEDEMAN, 140 S. Broadway. Main 4112.

FOR SALE—OIL LAND LOCATIONS NEAR well, now drilling; now is your chance; lots of 20 acres, price $25 each. PHONE WEST 42.

GOVERNMENT LOCATIONS ON OIL LAND, extension Salt Lake oil wells. Address M. box 127, TIMES OFFICE. 23

MUSICAL INSTRUCTION—

THE LYRIC, A STRICTLY HIGH GRADE school for music; all branches taught. Instruments for rent and for sale. LUELLA M. McCUNE, Principal, 731 S. Olive st. Phone F6754, Broadway 1506.

Today and Tomorrow

Will Close the Sale of These Shares--$1.50 buys now--After Saturday Will Be too Late

Do not get a wrong impression. I absolutely will not be able to offer you a share of this stock at any price after Saturday night. The phenomenal developments of this concern, its recent sale of German rights, the probable sale of English rights, and the enormous profits from manufacturing this engine, all combine to make the shares of the company invaluable, and for this reason I am taking what I have left, after Saturday, off the market.

The Passing of a Fortune if You Miss Your Share of This Stock

MAIL THIS TODAY.

MR. JAMES AUSTIN LARSON,
212 Mercantile Place, Los Angeles, Cal.

Dear Sir—Please reserve me ..... shares of Crescent Rotary Steam Engine Co. stock at $1.50 each, for which please find enclosed $..... You may prorate my order if amount is oversubscribed.

Name .....
City .....
T. 3-22-7 State .....

The Rise of This Marvelous Engine Has Been the Sensation of the Mechanical World

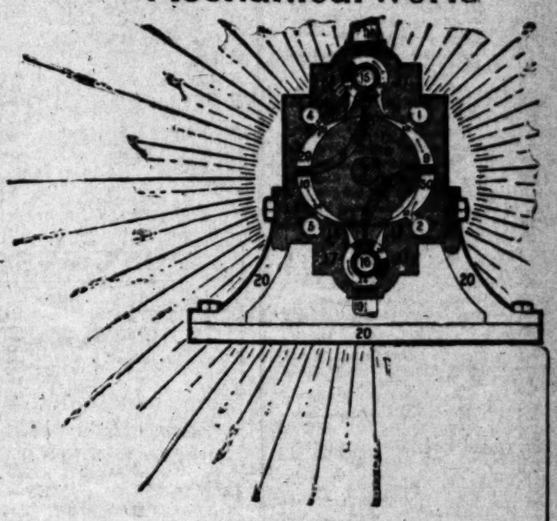

The Increasing Value of this Industrial Security has been the Marvel of the Commercial World.

To refuse these shares at $1.50 is to turn down one of the greatest opportunities that has ever come to the investor in Southern California. From my knowledge of this proposition I am convinced that to own stock in the Crescent Rotary Steam Engine Company is a privilege that comes but seldom in the life of any individual. This stock has the making—in fact is now becoming one of the great industrial securities of the present day, and for the man or woman who wants a share in the enormous profits of the concern there is just this chance to buy NOW. Today is better than tomorrow, for tomorrow may be too late to buy at any price. My office will be kept open during evening hours to accommodate those who cannot come during the day.

JAMES AUSTIN LARSON, 212 Mercantile Place, Los Angeles.

PHYSICIANS—
With Offices and Hours.

DR. CARTER'S MONTHLY REGULATOR is the only remedy that never fails to relieve the most obstinate monthly irregularities in a few hours. It will not injure the most delicate woman, and is
POSITIVELY GUARANTEED
in every case. Ladies are cordially invited to call and consult free of charge, a regular graduate physician of 25 years' experience in treatment of monthly irregularities, sterility, changes of life, cancer and all diseases peculiar to women, by improved methods, without resorting to painful and dangerous operations. PAINLESS CHILDBIRTH assured. Ladies wishing to remain under the doctor's personal care will be received in their private home, supplied with trained nurses and every convenience for the safety and comfort of patients. All who have been unsuccessfully treated by other physicians are specially invited to call or write. Consultation free and strictly confidential.
Hours 9 a.m. to 4 p.m., Sundays 10 to 12 a.m.
DR. AND MRS. CARTER,
324 Mercantile Place, over 342 S. Spring st.
Home 'Phone 9088, Main 4376.

MRS. DR. NATHAN, GRADUATE OF Royal University, Vienna, and licensed and authorized of city of Los Angeles; a skillful ladies' specialist; treats all irregularities successfully without instruments; 26 years' successful experience; cures ladies who are childless; guarantees every case; takes ladies before and during confinement; best medical care and trained nurses; terms reasonable; infants adopted if required; at my private residence. Office, 444 S. Spring, bet. 5th and 6th. Rooms 3 and 4. Hours 9 a.m. to 7 p.m.

DR. WILLIS, SPECIALIST FOR WOMEN. Registered under California laws, 23 years in Los Angeles; graduated female assistant; satisfaction guaranteed in all women's diseases and complications from whatever cause. Strictly first-class sanitarium with trained graduated nurses. Fee $2 and up, payable when patient is satisfied that my treatment will be successful. Consultation free of charge. Hours 9 to 4. Call Home 'Phone A6109 for appointment outside of office hours, day or night. Room 311, 302½ S. BROADWAY.

"YOUR HEALTH IN WATER"—YOU OR any one can have good health if you will flush the intestines by the aid of the remarkable "J. B. L. Cascade," and get instant relief. Continue its use, and whatever your sickness, the body, refreshed, invigorated, CLEANSED, will cast it off. Our booklet, "The What, the Why, the Way," sent free. Address PACIFIC HYGIENIC CO., 2010 Western ave., Seattle, Wash.

DR. HOWARD, WOMEN'S SPECIALIST IN female troubles, irregularities, and all diseases peculiar to women, by improved painless methods; cure guaranteed or no charge. Fee, $10; consultation free; 27 years' successful experience. Ladies who have not been cured by treatment elsewhere please call, and success assured. No drugs nor painful operations. Hours 10-4, 621 S. FIGUEROA, nr. 6th.

SPECIALIST FOR MEN, SINCE 1876; ALL nervous, skin, blood, rectal, private and chronic diseases of both sexes, stricture, urinary troubles and catarrh cured. Consultation free. Rupture cured without the knife. 520 W. THIRD ST. Take Angel's Flight car.

DR. HAIGH, FORMERLY WOMAN'S HOSpital, Manchester, England, successfully treats chronic and incurable diseases; also piles, varicocele, cancer and female diseases and irregularities. 240 BYRNE BLDG., 3rd and Broadway.

DR. SOMERS, SPECIALIST DISEASES AND irregularities of women, nervous and chronic diseases of either sex; 26 years' practice. 213-214 CURRIER BLDG., 212 W. Third st., between Spring and Broadway. Home B160.

DR. E. E. EADS, SPECIALIST IN FEMALE diseases, and irregularities, specific blood poison in every form permanently cured. 254 S. BROADWAY. 'Phone Home 4180.

LONG AND SUCCESSFUL PRACTICE, EXperience, competent ladies' specialist, strictly reliable, cases guaranteed. MRS. WOODS, Hotel Salisbury, 341½ S. Spring, rms. 4 and 5.

DRS. DAVIS & WILSON, CHRONIC DISeases by Neuro-Ophthalmology. (Drugless.) 162 W. 15th, cor. Hill. Broadway 2714.

JULIAN MACRAE, ELECTRICIAN, MENtal and nervous diseases. 3030 S. HOPE ST. Home F4004.

DR. TAYLOR, LADIES' SPECIALIST AND obstetrics, over Belasco Theater. Main st.

DR. PRITCHARD, RECTAL, FEMALE AND chronic diseases. 453½ S. SPRING.

WOMAN SPECIALIST FOR WOMEN—DR. KATE BRITZ, 212 S. Broadway.

MACHINERY—
And Mechanical Arts.

FOR SALE—FARM MACHINERY.
3 8-ft. Monarch cultivator.
1 3-gang disc plow.
1 4-gang disc plow.
1 12-ft. 2 section harrow.
1 Oliver side hill plow.
1 Pacific seeder.
2 sulky rakes.
1 8-ton hickory wagon, 4-inch axle, complete.
1 steel truck.
1 old wagon.
1 1-ton wagon.
Also 60-ton best bean straw.
200 tons hay.
Apply F. E. LEE, 602 Fay Bldg. Phone Main 478. 26

PIONEER BOILER AND MACHINE WORKS. Boilers, steel tanks and trusses; boiler repairs; have a number of good second-hand boilers, engines, steam hoists traction engines, etc. PALMETTO AND CAROLINA ST.

FOR SALE—ELECTRIC PASSENGER ELEvator machine, including machine complete, with 2 armatures, sheaves and cables. WRIGHT & CALLENDER CO., 323 S. Hill st. Ask for Mr. Smith. 24

MECHANICAL AND CONSULTING ENgineer, designs furnished; drawings made; inventions developed; it will pay you to see me. Address MECHANICAL ENGINEER, lock box 291, city. 22

FOR SALE — COMPLETE FOUNDRY AND machine shop equipment; together or separately. Address RR, box 35, TIMES OFFICE.

FOR SALE—SMALL CRUSHING PLANT, 10 tons capacity, very cheap. See W. J. BURT, 211 Ct. Nat. Bank. Home Ex. 64. 24

Southern California
AT ITS BEST

Daily Excursions on
"INSIDE TRACK"
Riverside Redlands
$3 Round Trip

Special trains every morning at 8:55 with free chair cars from Arcade Depot. Stopping two hours and forty-two minutes at Riverside, two hours at Redlands. Returning arrive at Los Angeles at 6:50 p. m. Stop-overs allowed. Tickets good eight days for returning.

Round trip to Redlands, via Riverside, $3.00. To Riverside or San Bernardino, $2.75. To Ontario, $1.75. To Pomona, $1.50.

Sunday Rates for Round Trip

Redlands, via Riverside, $2.05. Ontario, $1.80. Riverside or San Bernardino, $1.75. Pomona, $1.00.

Ask for illustrated booklet. City Ticket Office.

600 South Spring St., 600
CORNER SIXTH
Southern Pacific

SOUTHERN PACIFIC — SUNSET ROUTE

March 23
Saturday

SALT LAKE ROUTE

$2.50
Round Trip

Catalina Island Excursion
Personally Conducted

Leaving Los Angeles First St. Station, Salt Lake Route, 8:50 a.m. Arrive Avalon 12:20 noon. Leave 3:15 p.m., home again at 6:45. Return Monday if you wish. Fare $2.50 round trip.

Tickets at 601 So. Spring St. and Station.

THE McCARTHY CO., 203 N. Broadway (E. Avery McCarthy, Secretary,) complete and pay spot cash for all street work, cement work, water piping and improvements in all of its tracts, and never have had a complaint from any one.

For Home, Profit or Investment

THE McCARTHY CO.
OWNER

Buy one of our city building lots, $500 to $700; $50 down and $10 a month, in Greater Los Angeles, Main St. Villa, Florence Heights.

Our FREE EXCURSION CAR running to
FLORENCE HEIGHTS,
Every Day, Every Hour

TYPEWRITERS—
Of Various Makes.

STANDARD TYPEWRITERS OF ALL makes, REBUILT and WORK LIKE NEW, for sale and rent. Agents for the "LIGHT RUNNING YOST." Bargains in every make. THE LOS ANGELES TYPEWRITER EXCHANGE, 128 S. Broadway. Phones Home A5913, Sunset Main 3968.

FOR SALE—TYPEWRITERS, ALL KINDS bought, sold, rented; expert repairing. TYPEWRITER EXCHANGE, 304-306 Wilcox Bldg. Home 6405, Main 5234.

FOR SALE—SMITH-PREMIER TYPEWRITer in good condition with desk, price $40. Call morning only, 213 BRYSON BLDG. 22

FOR SALE—NO. 2 SMITH-PREMIER TYPEwriter, reasonable. Phone Main 7461. 1417 S. FLOWER ST. 24

DETECTIVE AGENCIES—
And Detectives.

ELMS' DETECTIVE AGENCY—
Will undertake all proper detective business intrusted to it by railroads and other corporations, banks, mercantile houses, attorneys or private individuals. Correspondents in all the principal cities of the United States and Europe. Offices, WILSON BLDG., First and Spring, Los Angeles.

BLAIR'S DETECTIVES, "24 HOURS A day," 331 W. Third st. Phone A6041.

NURSES—
With Experience.

REGISTERED NURSE RECEIVES PAtients needing care or nursing, sunny rooms. LA MARIPOSA, 297 Center st., Pasadena. 22

VALUE OF REFORMED BOYS.

Paroled Chicago Lads Are Reported as Earning an Average of $800 a Year.

In order to find out whether it pays a State to maintain reformatories for the care and training of bad boys, a writer took at random eighty names from the list of boys paroled to Chicago from the Illinois State Reformatory during the last five years and found their earnings were nearly $40,000 a year.

The highest salary was $100 a month and the lowest $20 and board. Many were earning $80, $70, $65, $60 and $52 monthly.

The average wages of more than 600 boys who have faithfully kept their parole during that time can be safely estimated at the average above given, $500 a year. And as that number are now still steadily employed, so far as is known, their annual productive value is $300,000.

Making a very conservative estimate, the 65 per cent. only of the more than 2000 boys who have been sent back to Chicago have become good citizens, and taking the average earnings just given, these 1300 young men are annually receiving $650,000 for their services.

Taking the same average of 65 per cent. of the 6000 boys already paroled from the institution and of the earnings just enumerated, we have $2,000,000 as the amount annually paid them. Applying the same low average of reclamations and earnings to the more than 12,000 inmates discharged from the Elmira Reformatory, we find the annual sum paid them to be more than $4,000,000.

Thus the graduates of two out of the ten adult reformatories in the United States are being paid more than $8,000,000 a year. They are earning an amount equal to the entire annual expenditure of all the reformatories and industrial schools in the United States.—[The World Today.

NOT KIDNAPED.

What was supposed by the police to be a daring plot of kidnaping was exploded last night, when Mrs. Louise Brady returned her daughter Ethel to Mr. and Mrs. G. E. Little of San Francisco, the child's foster parents, now at the Hotel Natick. Mrs. Brady has been staying at the hotel. A few days ago Mr. and Mrs. Brady came to the hotel, but they did not happen to meet the mother of their adopted child. The mother met her child and was so delighted that she and the little girl left for a short trip about the city. In the meantime the foster parents notified the police. When the child was returned last night the case was explained.

DEAD BEYOND THE SEA.

The sad news was received, yesterday, of the death in his home land beyond the sea of Patrick Gibbons, father of Patrick F. and Bartholomew Gibbons, of this city. The elder Mr. Gibbons had rounded out a good career of eighty-seven years, and passed away at the family home, Battle Ridge, County Roscommon, Ireland. Had he lived two months longer he would have seen his son, Bartholomew, who, with Mrs. Gibbons, will sail on May Day to comfort the aged mother.

SMALL HOPE FOR HIM.

Carlos Perez, shot by Richard Birch on Saturday morning, is hovering between life and death at the County Hospital. Yesterday the bullet was extracted from behind the left shoulder of the wounded man. It is of 38 caliber. Perez is said to have only a small chance to live.

GOVERNMENT LANDS—
And Land Scrip.

FOR 75c PER ACRE WE WILL LOCATE you on 160 acres of the best government land in Southern California, with fine soil and plenty of water. MASON REALTY CO., 411 Chamber of Commerce Bldg. 28

WE CAN LOCATE YOU ON 160 ACRES OF fine agricultural land for $160; don't overlook this opportunity. MOJAVE RIVER LAND & WATER CO., 422 Chamber of Commerce Bldg.

I CAN LOCATE YOU ON 160 ACRES OF THE finest fruit and grain lands in California for $125. 538 CHAMBER OF COMMERCE BLDG. Owl.

STORAGE—
All Sorts.

TO LET — SEPARATE IRON ROOMS, $1 per month, trunks, boxes, 25 to 50 cents. phone for our large vans when you move. COLTZEAR WAREHOUSE CO., 417 San Pedro st. Office 324 S. Main. Phone Main 1117. Home 2154.

THE L. A. VAN TRUCK AND STORAGE CO.'S office moved to 660 S. Spring st. H. H. DUNSTON, prop

WARSHIP PLANS ARE MISSING.

NOTICE IS POSTED FOR THEIR IMMEDIATE RETURN.

Designs of Nebraska Disappeared Ten Days Ago from Seattle Ship Yard Where Vessel Is Nearly Complete—Washington Officials Say They Contain no Important Secret.

[BY THE ASSOCIATED PRESS—A.M.]

SEATTLE (Wash.) March 21.—It was learned yesterday that the plan of the battleship Nebraska, which show the distribution of armor and batteries, have been stolen from the desk of J. H. Fox, superintendent of construction, at the Moran Bros.' yard in this city. The designs have been missing ten days. Today the following notice was posted in the yard:

"To whom it may concern: In reference to the booklet of plans of the Nebraska, taken from Mr. Fox's desk, notice is hereby given that these plans must be returned within two days or steps will be taken toward their immediate recovery."

The battleship Nebraska is practically completed and ready to be turned over to the government.

LOSS IS NOT SERIOUS.

[BY THE ASSOCIATED PRESS—A.M.]

WASHINGTON, March 21.—The theft of the plans of the battleship Nebraska from the desk of the superintendent of construction of the Moran Bros. Company at Seattle, has not been reported to the Navy Department. The department does not take the reported theft seriously. The stolen booklet does not contain plans of mechanism which it is especially desired to keep secret. Officials of the Bureau of Construction said today that practically everything in the booklet has heretofore been made public.

Until recently, the information contained in the booklets of this character has not been closely guarded, it is said, as it was of a character general to nearly all battleships of every country except as to the measurements.

Since the Russo-Japanese war it had been the practice not to permit any part of the detailed plans of battleships to be given publicity.

HARRIMAN TALKS TO ROCKEFELLER

DENIES NECESSITY OF FEDERAL CONTROL OF ROADS.

He Also Derides Suggestion That English Financiering Is Preferable to American — Magnate Thinks There Is Enough Law Now If It Be Wisely Administered.

[BY DIRECT WIRE TO THE TIMES.]

NEW YORK, March 21.—[Exclusive Dispatch.] E. H. Harriman tonight in an interview, answered John D. Rockefeller's statements about railroads and finance.

"What do you think of John D. Rockefeller's statement that there should be Federal control of the railroads?" was the first question asked Harriman.

"There is Federal control now," was the curt rejoinder. "That arm of the government to which is delegated the power for supervision of the railroads is equipped with enormous responsibilities. There are laws enough on the statute books now—more than enough. All that is necessary is to have them judiciously and wisely administered. There is no need for supplemental legislation."

"Do you think roads are over-capitalized?"

"No," said Harriman, and the negative fairly bounded from his lips.

"What do you think of the suggestion that English standards be followed for American railway organizations?"

"Absolutely impossible," said Harriman emphatically. "There is not a single item upon which the twain can meet."

"How do you explain the recent panic in Wall street," was asked.

"I would hesitate to explain it fully," said Harriman. "I suppose it is recurrent things that history records. One of the causes, possibly the primary cause, was the Japanese-Russian War. You cannot destroy or hide away as much money as that conflict did without it being felt. There were probably other causes, but that is one. The production of gold, development along other lines and progress will make good that loss, but it will take time."

"Do you look forward to a general contraction in development of railroads and business?"

"Yes," said Harriman, "but I would make that statement with a reservation."

"How about railway improvements?"

"That will probably be done upon a reduced scale. The railroads must be allowed to make agreements among themselves. They must be allowed to come to understandings and those agreements could, if necessary, be made under proper Federal supervision to see that the interests of the public were not jeopardized."

IS NEGATIVE SESSION.

Utah General Assembly Adjourns Leaving Record Notable Chiefly for Bills Killed.

[BY THE ASSOCIATED PRESS—A.M.]

SALT LAKE (Utah) March 21.—The Utah General Assembly, which adjourned today, is notable chiefly for the bills which it killed. These include a railroad bill, a bill for the construction of the State University and the Agricultural College, a bill to give Salt Lake City the Galveston form of government and a bill to create a fire the police commission, under appointment of the Governor, for Salt Lake.

The most important bills passed were those giving smelters the right of eminent domain and authorizing a corporation tax. A bill authorizing the railways to own coal and iron mines was so amended that it became simply a codification of the railway legislation of the State.

The Senate undertook an investigation of the coal shortage in the State, and the responsibility of the railroads therefor, and the investigation was not completed and was bequeathed to the next Assembly.

TRAIN TURNS OVER.

ANTONITA (Colo.) March 21.—Eastbound Denver and Rio Grande passenger train No. 116, running between Durango and this place, left the track at a curve between Osir, and Toltec Gorge, thirty miles west of here, last night, and thirty-five passengers had a narrow escape from death. The engine and tender rolled down an embankment 200 feet from the bottom of a chasm. All the coaches left the track, several turning completely over.

ESTABLISHED OVER A QUARTER OF A CENTURY.

SPRING OPENING

MULLEN & BLUETT

Present the Season's Choicest Assortment for Spring of

Men's Suits

Our stock includes a pleasing assortment of ten of America's most foremost clothing manufacturers, DISTINCTIVE IN STYLE, BEST IN QUALITY, and the best isn't any too good for our customers, prices always consistently the lowest. M. & B. Garments are well made and the kind that FIT, a security that our reputation gives you. We would be pleased to have you call and see for yourself.

Full Dress and Tuxedo Suits

Black Unfinished Worsteds and Blue Serge Suits, Top Coats, Full Dress Coats, Etc.

SUITS FOR BUSINESS WEAR

Boys' Clothing

Our Boys' Department is filled with the New Spring Lines, Gray, Plaids, Checks, Blues, Browns, etc. Many models in Single and Double Breasted Suits with straight or knicker pants

$3.50 to $15.00

Special showing Boys' School Suits, two pair pants

$4.00 to $5.00

Nobby Top Coats in plain and fancy clothes for boys and girls

$5.00 to $12.00

Boys' Furnishings

Large and complete lines of Boys' Furnishings—Shirts, Blouses, Sweaters, Underwear, Pajamas and all fixings for boys.

Boys' Hats

Hats of character for the Boys and Young Men. Caps in all the new shades.

Children's Milan Braid Straws and Turbans.

We carry a complete assortment of Linen Hats.

Our Men's Hat Department

Our stock includes all the new Spring models, the latest shapes and shades; they put everything in the shade for quality, style and price.

The Wilmont, our great $3 hat.
Monteray, the best $2.50 hat.
Agency for J. B. Stetson's high grade hats.
A full line of Automobile, Outing and Golf caps.

Furnishing Goods

New Spring Styles in Men's Furnishings. Nobby designs and models in Fancy Vests, Plain and Pleated Styles of Golf and Negligee Shirts. New colorings and shapes in Four-in-hands and Club Ties. Fancy Wool and Cotton Mixtures in Union and Two-piece Underwear, Hosiery, Gloves, Pajamas, Etc., Etc.

The Quality Store

MULLEN & BLUETT

Clothing Company

CORNER SPRING AND FIRST STREETS

Largest and Best Outfitting Emporium for Men & Boys West of Chicago

Dean's FRIDAY BARGAINS

25-Cent Tooth Brushes Free

Friday every purchaser of a bottle of Dean's tooth wash at 25c will be given FREE a 25c guaranteed tooth brush. These tooth brushes are given simply to introduce Dean's tooth wash, which is the best preparation of its kind on the market and well worth 25c. It's a good chance to economize.

50c Dr. Charles' Flesh Food 29c

25c Cologne (orange blossom) .....

25c White Castile Soap 17c
Nearly two pounds of pure white soap, the kind that lathers best in Los Angeles water; a good soap that will not injure the hands. A splendid buy at Friday's special price 17c

25c "471" White Rose Glycerine Soap 11c
This soap was intended to sell at 25c a cake, and does sell for that in most places. It's a pure, high-class soap, well known to everyone. Buy the 25c size Friday at 11c
Limit Three Cakes to Each Customer.

10c roll Toilet Paper 6c

15c Shears, 7½-inch size, for garden use .....

Combs--Half Price

An excellent opportunity to buy combs. Buy any one in the store Friday at half price; hundreds of them to choose from. Horn, celluloid, and hard rubber combs—all kinds.

35 Cent Combs 18 Cents | 50 Cent Combs 25 cents
75 Cent Combs 38 Cents | $1.00 Combs 50 cents

Every comb is thoroughly reliable and our regular prices will bear comparison with any offered anywhere.

25c Sweet Oil 15c

25c Witch Hazel 17c

10c Epsom Salts .....

$1.00 FOUNTAIN SYRINGE 59c
An excellent grade white rubber fountain syringe; has gray trimmings, is 2-quart size. A splendid $1 value; Friday we put the price where no woman who needs a fountain syringe can afford to resist buying 59c

75c HAIR BRUSHES 47c
Now if you want a good hair brush to go along with that comb, here's your opportunity. You can buy any one of our 75c hair brushes in the store Friday at 47c

$1.75 HOT WATER BOTTLE
A flannel covered family size 2-quart size; the very best quality made. Is thoroughly guaranteed and will give splendid service. A $1.75 value—
Friday .....

50c Bay Rum 33c

25c Rose Water and Glycerine ... 17c

10c Sulphur .....

Hand Bags Half Price

You can buy that stylish new Easter hand bag at Dean's Friday at exactly half price. Every bag in the house is included in this bona fide sale. The new spring shapes in the fashionable leathers and colors—black, white, browns, greens, grays and tans. Elegant stylish bags in extensive variety. Buy any one at half price.

Introductory Sale Easter Perfumes

Every woman will need perfumes for Easter, hence this premature sale. Your choice of any 75c perfume in the store, excepting Palmer's and Wright's, all popular odors, Friday .....

15c 12-grain Quinine Capsules .....

$5.00 Suit Cases $2.15

Talk about selling suit cases! We have sold more cases this past week than you would believe possible. We are selling what most stores call a $5.00 suit case for $2.15. Best bargain you ever saw. You'll never see it again at other people's $5.00 cases. Be sure and see them, then come and buy this one at .....

25c Seidlitz Powders (12) .....

10c Whole Soap Bark 5c

35c Nickel Soap Boxes 21c

25c Violet Ammonia .....

75c Rubber Gloves 45c

Every woman ought to have a pair of these rubber gloves. They have a multitude of uses. For dish-washing, for scrubbing, for sweeping, for garden work, for wearing at night to bleach the hands.
Regular 75c; Friday 45c

Wool Powder Puffs Free

Friday every purchaser of the celebrated "Ie Grande" face powder at 50c will receive a 25c wool powder puff free. Every user of face powder recognizes "Ie Grande" as the ideal face powder. Comes in correct tints, is very smooth, adheres well.

25c Rubber Sponges 17c

They are the size ladies use as a complexion brush. Mighty as a wrinkle eradicator and for imparting the health glow to the cheeks. You can't afford to miss this sale. Friday; 25c ones .....

10c Chloride of Lime 7c

10c Mustard Plasters 7c

10c Wash Rags .....

25c Violet Bath Powder 15c
A delightful, delicate perfume that softens the water and adds to the delight of the bath. Our advice is lay in a bountiful supply at Friday's price 15c

$2.00 TRIPLE MIRRORS $1.23
Just think of buying three mirrors, each 6x8 inches, for this price. These mirrors have metal frames and embossed medallion backs. A brass chain for hanging. 2 value on sale Friday only at $1.23

$1.00 CLOTH BRUSHES
An important bargain. These brushes have genuine bristle, full two inches long. Set in heavy wood backs. Every best kind of a brush worth $1.00 of anybody's money. Friday .....

25c Creme de Violet 15c

50c Florida Water 25c

15c Tincture Iodine .....

15c Emery Boards, 1 dozen 5c
5c Orange Wood Sticks 1c
25c Nail Clean (for cleaning the nails) 17c
25c Graves' Tooth Powder 13c

5c Nursing Bottle Brush .....
10c Cudahy's Tar Soap .....
65c Genuine Bristle Lather Brush .....
25c Violet de Parme Soap .....

Call Phone Main 841 or Ex. 841 when you want drugs in a hurry.

Dean Drug Co.

214 South Spring Street Between Jevne's and Newberry's

We'll fill your prescriptions accurately and small cost.

Pure Old Wines

Suitable for any occasion. Wines that are grown, pressed, aged and sold with our guarantee.

SWEET WINES

Port, Gal. 60c and up — Catawba, Gal. 75c and up
Angelica, Gal. 75c and up — Tokay, Gal. 75c and up
Muscat, Gal. 75c and up — Orange Wine, Gal. 75c and up

EDWARD GERMAIN WINE CO.

635 SOUTH MAIN ST. Phones Main 919; Ex. 919

Telephone orders promptly attended to.

CHALMERS KNITTING CO.
Amsterdam, N. Y.

TRADE MARK **Porosknit** REG. U.S. PAT. OFF.

SUMMER UNDERWEAR

Being air-open, instead of air-tight, it expels all heat and perspiration.

A constant current of fresh air replaces the used air, and this gives a sense of coolness and cleanliness most grateful to the skin.

"POROSKNIT" keeps the temperature of the body always even, checks odor and dampness. Its perfectly because it is elastic. It resists the severest wear and wash.

50 CENTS A GARMENT

Ask your dealer and look for the label "POROSKNIT" on every garment. It is a mark of quality. No garment genuine without it. Write for booklet and samples of fabric.

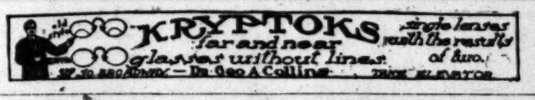

IVERS & POND PIANOS

Sole Agents

J. B. BROWN MUSIC CO., 648 South Broadway.

WALKER PORTABLE

Have you seen the two-story Portable Cottage? A home for people.

THE WALKER COTTA
On Exhibition at 400 W.

Sanborn Heights
Eagle Rock Valley
Laguna R. Chandler, 210 Trust
Orr-Sessions Realty Co., 210

KEEP YOUR EYE ON THE

Winter-Haven
Orange
OPENS

J. A. MERRILL, J. J. VOSS
627 Citizens National Bank Bldg.

$1 GLASSES COMPLETE.

PICOU OPTICAL C
342 South Spring

LABOR.

LABOR LEADER OWNS DEFAULT.

Old Age to Prevent Legal Punishment.

Falsified Books of Totemites to Cover Thefts.

Resigns His Office and Suffers from Remorse.

[BY DIRECT WIRE TO THE TIMES.]

TERRE HAUTE (Ind.) March 21.—[Exclusive Dispatch.] Secretary-Treasurer John H. Kennedy of District No. 11 United Mine Workers, has sent in his resignation, admitting a defalcation and pleading that he is an old man broken in health, and "without a friend in the world" to support his family.

A preliminary report of the Auditing Committee shows a total of $1150 [illegible], most of which was covered by false entries of the amounts he paid the lodge for strike benefits. The discovery of falsification of the books, so far as found, was a year ago, but examination goes farther back. President O'Connor spent the morning with Kennedy at the latter's home, where he is very ill. The nervous strain of the last few months and his final resignation and compulsory resignation, [illegible] on a condition which it is feared will cause his death. He was reported all last night.

MINERS LOSE BUTTE STRIKE.

ADMIT THEIR DEFEAT IN FIGHT FOR RAISE.

National Typographical Organization Steps in and Orders Local Members to Return to Work—Street Car Trouble Ends When Men Accept Offered Scale.

[BY THE ASSOCIATED PRESS—A.M.]

BUTTE (Mont.) March 21.—Nothing [illegible] has yet developed in the newspaper situation, though it is admitted that some of the members of the Typographical Union that the printers have decided to fight with the publishers and that they have been ordered by the International Typographical Union to refuse to work on the terms offered by the publishers.

It is practically settled that the printers are to return to work at the old scale in effect prior to May 31, 1906. This means that the newspapers will resume publication early next week, or as soon as the necessary operating force can be gotten together.

The street-car situation was cleared up last night by the street railway company offering a scale of $3.50 per day, which the men accepted.

TELEGRAPHERS ARBITRATE.

CONFIDENTIAL COURT MEETS.

[BY THE ASSOCIATED PRESS—A.M.]

SAN FRANCISCO, March 21.—The [illegible] court, appointed under act [illegible] to decide the labor dispute between the Order of Railroad Telegraphers and the Southern Pacific, held its first meeting yesterday afternoon. The points for arbitration [illegible]

Whether the members of the Order of Railroad Telegraphers shall [illegible] for the train dispatchers rates of pay, hours of service and [illegible] (2.) Question of reduction of service on Sunday to [illegible] Question of percentage of increase in salaries of employés [illegible] for 25 per cent. Increase.) [illegible] of elimination from operating schedule certain important [illegible] where the duties of soliciting are paramount.

ISSUES THREE HOURS.

TRADE CLOSES MOTION.

[BY DIRECT WIRE TO THE TIMES.]

BOISE (Idaho) March 21.—[Exclusive Dispatch.] After talking [illegible] for more than three hours in argument for the defense in support of a change of venue E. F. [illegible] was closed this afternoon and the court to grant the motion. [illegible] stated that he would require [illegible] time to come to a decision, [illegible] to consult a number of authorities, for some of which he [illegible] to go to the public library of the State House in Boise, to [illegible] that he might possibly [illegible] decision by Saturday, but to [illegible] he would take the matter under advisement until 9:30 o'clock this morning.

[illegible] were remanded to the custody of the Sheriff of Ada county, [illegible] carried by him and his assistants to Boise to be again [illegible] the next Monday.

[illegible] day the courtroom was [illegible] visitors, many standing, [illegible] unable to get seats. It was the largest crowd that ever attended [illegible] proceeding in court here. [illegible] appeared in as good [illegible] and they spent last night [illegible] and for the first time since their incarceration in Idaho spent [illegible] inside of a place of detention [illegible] rooms at the Pacific Hotel, guarded by deputies.

NOBLE FA

TRAGEDY OCCURS OF GOLDFIELD.

Count Is Killed by Woman, Who Preaches from Brains of Man's His Spouse.

[BY DIRECT [illegible]

GOLDFIELD, [illegible] Dispatch.] Count [illegible] horski, a Polish [illegible] caste and a [illegible] court, was shot by Capt. J. C. [illegible] shooting took place [illegible] a French restaurant [illegible] which was affected [illegible] are fond of good [illegible] crowded at the [illegible] the man who did [illegible] witness to the tragedy [illegible] of eye-witnesses [illegible] the effect that Mrs. [illegible] restaurant alone [illegible] sitting at a table. [illegible] She called the Count [illegible] rectly she had seen [illegible] nobleman sat down [illegible] the entrance. The [illegible] versing only a few [illegible] captain entered the [illegible] put a word he arose [illegible] and, placing a revolver [illegible] pulled the trigger [illegible] ward with his head [illegible] the woman aroused [illegible] toward her husband [illegible] into her chair in a [illegible]

In a moment of [illegible] uproar and then [illegible] grave all eyes were [illegible] had committed. [illegible] Hines was perhaps [illegible] room. With his [illegible] hand he faced the [illegible] fered to surrender. [illegible] "This man seduced [illegible] ruined my life and [illegible] He submitted to [illegible] sobbing, accompanied [illegible] Later on he said [illegible] way from Nome to [illegible] Capt. Hines and [illegible] Goldfield today, or [illegible] and the story, or [illegible] can be learned to [illegible] came here lookin[illegible] About a year ago [illegible] wife were living in [illegible] too, came the gam[illegible] plenty of money and [illegible] good looks and a [illegible] women.

During the absence [illegible] is said that he paid [illegible] and the usual stock [illegible] captain learned of [illegible] honor, and Count [illegible] Capt. Hines has been [illegible] spoiler of his home [illegible] learning at last of [illegible] came here for the purpose [illegible] the betrayal. That [illegible] the side of the captain [illegible] The friends of the [illegible] deny the truth of it. [illegible] was one of the Count [illegible] Ajax when he was [illegible] his friend never [illegible] Mrs. Hines, and that [illegible] any time take advantage [illegible] spoke feelingly of [illegible] dwelt upon the sweet [illegible] position.

Count Constantin [illegible] this country from Russia [illegible] ago and was received [illegible] society wherever he went [illegible] Seattle and from [illegible] doubtless drawn to [illegible] country by his love [illegible] was there that he first [illegible] and was on the very [illegible] with the family. [illegible] vested $80,000 in mining [illegible] only recently he invested [illegible] money in Goldfield.

The mother of the [illegible] Princess, of one of the [illegible] lies of Russia.

During the recent [illegible] his ancestral estate, which [illegible] an annual income of $3[illegible] to the ground. They [illegible] 1665. Podhorski himself [illegible] governor of a Russian [illegible] was also an officer [illegible] Guards, serving in the [illegible] as the husband of [illegible] Gen. Fred Grant. [illegible] was once an ardent admirer [illegible] Sybil Sanderson, and [illegible] of the singer. He is [illegible] swordsman, and had [illegible]

WRESTLE OVER.

PHOENIX (Ariz.) [illegible] Legislature adjourns [illegible] must turn the clock back [illegible] ing the legal expiration [illegible] wrestling all day with [illegible] and bills for the removal [illegible] ritorial prison and Reform [illegible] is proposed to put the [illegible] ence, but two bills are [illegible] eration, and neither [illegible] An appropriation bill [illegible] nance of the institution [illegible] approximately $400,000, [illegible] for improvements to [illegible] from $400,000 to $250,000.

Viceroy Tuan Fiang [illegible] convinced that the situation [illegible] nese famine districts is [illegible] a general uprising will [illegible] unless prompt relief is [illegible] has, therefore, memorialized [illegible] asking for $150,000 for the [illegible] rice in Siam.

SAYS WOMEN WILL FIGHT.

[BY DIRECT WIRE TO THE TIMES.]

LONDON, March 21.—[Exclusive Dispatch.] "Only preliminary skirmishes," was Miss Christobal Parkhurst's description of the struggles between the woman suffragists and the police in the vicinity of the House of Commons yesterday afternoon and last night.

"The movement," she declared this morning, "is steadily growing, and by and by a situation will be created which the whole of the London police force cannot control.

"The government must mitigate the sex penalties now visited upon women, or find room for thousands of us as prisoners. They will have to mobilize an army to deal with us on the streets. The majority of the newspapers, even those professing Liberalism, assail the methods of the Militant Suffragists, but they fail to suggest any gentler policy that would accomplish anything.

"We are prepared to endure anything to shatter the dishonoring and debasing traditions of female vassalage."

NOBLE POLE IS FATALLY SHOT.

TRAGEDY OCCURS IN TENDERLOIN OF GOLDFIELD.

Count Is Invited to Table by Woman, Whose Husband Approaches from Rear and Blows Out Brains of Man Who Is Addressing His Spouse.

[BY DIRECT WIRE TO THE TIMES.]

GOLDFIELD, March 21.—[Exclusive Dispatch.] Count Constantin Podhorski, a Polish nobleman of high caste and a favorite at the Russian court, was shot and instantly killed by Capt. J. C. Hines tonight. The shooting took place in the Ajax Café, a French restaurant in the tenderloin, which was affected by all classes who are fond of good living. The place was crowded at the time and the wife of the man who did the shooting was a witness to the terrible deed. The story of eye-witnesses to the murder is to the effect that Mrs. Hines entered the restaurant alone while the Count was sitting at a table with some friends. She called the Count to her table directly she had seated herself and the nobleman sat down with his back to the entrance. The two had been conversing only a few moments when the captain entered the restaurant. Without a word he approached the Count and, placing a revolver to his head, pulled the trigger. Podhorski fell forward with his head on the table, and the woman arose screaming and made toward her husband, then fell back into her chair in a fainting condition.

In a moment the place was in an uproar and then was as quiet as the grave all eyes were on the man who had committed the desperate act. Hines was perhaps the coolest in the room. With his revolver still in his hand he faced those present and offered to surrender himself. He said: "This man seduced my wife and ruined my life and I have killed him."

He submitted to arrest and his wife sobbing, accompanied him to the jail. Later on he said he had come all the way from Nome to kill Podhorski.

Capt. Hines and his wife arrived in Goldfield today on the belated train and the story, or as much of it as can be learned tonight, is that he came here looking for the Count. About a year ago the captain and his wife were living in Nome and there, too, came the gay Count who had plenty of money and an abundance of good looks and a penchant for pretty women.

During the absence of the captain it is said that he paid court to the wife, and the usual story followed. The captain learned of the betrayal of his honor, and Count Podhorski fled. Capt. Hines has been tracking the despoiler of his home ever since, and learning at last of his whereabouts, came here for the purpose of avenging the betrayal. That is the story from the side of the captain.

The friends of the murdered Count deny the truth of it. W. S. Elsie, who was one of the Count's party at the Ajax when he was shot, declares that his friend never was familiar with Mrs. Hines, and that he did not at any time take advantage of her. He spoke feelingly of the dead man, and dwelt upon the sweetness of his disposition.

Count Constantin Podhorski came to this country from Russia three years ago and was received into the best of society wherever he went. He went to Seattle and from there to Nome, doubtless drawn to that then wild country by his love for adventure. It was there that he first met the Hines and was on the very best of terms with the family. While there he invested $80,000 in mining interests and only recently he invested considerable money in Goldfield.

The mother of the dead man was a Princess, of one of the reigning families of Russia.

During the recent riots in Russia his ancestral estate, which brought him an annual income of $80,000, was burned to the ground. They had stood since 1665. Podhorski himself was once governor of a Russian province. He was also an officer of the Imperial Guards, serving in the same regiment as the husband of the daughter of Gen. Fred Grant. Count Podhorski was once an ardent admirer of the late Sybil Sanderson, and a great favorite of the singer. He was an expert swordsman, and had drilled his man.

WRESTLE OVER BILLS.

PHOENIX (Ariz.) March 21.—The Legislature adjourns at midnight or must turn the clock back, tonight being the legal expiration. It has been wrestling all day with appropriations and bills for the removal of the Territorial prison and Reform School. It is proposed to put the prison at Florence, but two bills are under consideration, and neither is satisfactory. An appropriation bill for the maintenance of the institutions aggregates approximately $400,000, and the one for improvements to the institution from $400,000 to $250,000.

Viceroy Tuan Fiang of Shanghai is convinced that the situation in the Chinese famine districts is so serious that a general uprising will be unavoidable unless prompt relief is afforded. He has, therefore, memorialized the throne, asking for $150,000 for the purchase of rice in Siam.

FLOOD EXCEEDS ALL HIGH MARKS.

[BY THE ASSOCIATED PRESS—P.M.]

SACRAMENTO, March 21.—From all down-river points comes alarming news that the Sacramento River is higher than ever known, and that the situation all along the levees is appalling. Theer was already suffering and every able bodied man is assisting in the fight against the water that is pouring into the branches and inundating thousands of acres of the finest farming land in the State.

Special dispatches to the Western Union from Freeport, Courtland, Walnut Grove and Franklin state that the river has reached the highest stage ever reported, and that it is predicted that the terrible scenes which were witnessed during the tremendous floods of 1904, will be surpassed.

Standing on the levee near Courtland, one may look for sixty miles to the southeast over an unbroken sea which extends clear to Stockton. Thousands of cattle are being sheltered on top of the levees, as there is no other place for them, and if the water does not fall soon an indescribable condition of disaster is considered inevitable.

Above Courtland the situation is intense all the way from the Rossmore place on the Freeport road, to the Hollister estate, a distance of six miles, there being three breaks in the river levee through which the water is pouring. Everything is being swept before the flood, and the only live stock saved is that which was gotten to the top of the levee before the breaks occurred.

There are two breaks on the Terry ranch, and it was expected that the Terry home could not be saved. The Stewart and Mammon ranches are also threatened with complete desolation and great anxiety is expressed for the Johnson ranch.

The river at Courtland has touched the 21.3-foot mark, two feet higher than all previous high-water records. Randall Island is shaky, and the Pierson district, in which Courtland is located, is threatened with inundation. The Randall Island pump whistles were blown all evening and all who could get there were aiding in repairing the levees.

It was thought that the water had reached its highest level early in the evening and at last reports it was said that there was a fighting chance for Randall Island and the Pierson district.

The telegraph operator at Courtland at 9 o'clock said that the people are preparing for the worst. He expected communication with this city to be cut off at any time and since that time no word has been received from him.

From Walnut Grove come reports of further disaster. Staten Island, with its 5000 acres of rich land, was submerged rapidly after the levee broke this morning under the pressure of water from the overflow, and tonight the island was flooded under six inches more of water than in the famous deluge of 1904. A number of farmers succeeded in saving their stock, but many valuable buildings have been washed away.

Many other islands in this district are threatened and the levees are straining under all the pressure they can bear. The water was still rising tonight and Tyler and Merritt Islands were in particular distress. From all of these places it was reported that a new high water mark has been set.

The conditions around Franklin and Freeport are not so strained. Both places are surrounded by backwater from the Mokelumne, but the overflow fell about two inches today. However, with the new breaks in the Sacramento River levees, north of Courtland, a foot or more of water in the streets of Franklin is not unexpected.

Iron Beds In the Mackie-Fredericks March Clearing Sale

GENEROUS CREDIT

Seven Samples of Saving Opportunities — Over a Hundred Beds to Choose From

$11.50 Iron Bed $7.75

This is a "California made" bed and you can't find a better value at the price. We can furnish it in the cream and gold or green and gold finish. The center spindles in both head and foot are brass. The bed is full size. You save just $3.75 on this one.

$27.50 Velour Couch $19.75

At this price we have a splendid assortment. The frames are all solid, the upholstery work well supported by coil springs. You have your choice of colors in the below coverings. And then there are other couch bargains. Better get that couch before this sale ends.

$15.00 Iron Bed $11.75

This splendid bed can be had in green, cream or blue, with gold trimmings. The center spindles in both head and foot are brass. The design is a new one and it is certainly a beauty. This bed will give you great service.

Either of These Splendid Beds $10.50

Two of the strongest designs that we have in all our splendid stock. The one on the left may be had in green and gold only, while the one on the right may be had in either cream or green. The regular selling price of one is $14.00, the other $15.00. Both are full size, of course. These are two real bed bargains and you ought to consider them carefully if you need a bed.

All Brass Beds Reduced

Every brass bed in our entire stock—all the celebrated "Simmons" make—is reduced 20 per cent. We have a large assortment of designs in both the brass and the satin finish; full and three-quarter size.

$8.50 Iron Bed Cut to $6.35

You will gain just $2.15 if you buy this bed during this March Clearing Sale. It is full size, of course. The color is cream, with dashes of gold here and there—a dainty combination of color. We have made a sketch from the bed itself for your benefit.

$23.50 Brass and Iron Bed $17.75

The outer frame is iron and the seven inner spindles are of brass. It is massive in appearandce and its looks do not belie it when it comes to giving service. We are offering you an opportunity to save $6.25 on this splendid bed.

Isn't that worth while?

Every Piece of Furniture in the House is Reduced

240-246-247 SO. BROADWAY

Mackie-Fredericks Co.

LOS ANGELES, CAL.

No Reduction Less Than Twenty Per Cent.

King of All Cough Medicines

Mr. E. G. Case, a mail carrier of Canton Center, Conn., who has been in the U. S. service for about sixteen years, says: "We have tried many cough medicines for croup, but

Chamberlain's Cough Remedy

is king of all and one to be relied upon every time. We al-also find it is the best remedy for coughs and colds, giving certain results and leaving no bad aftereffects. We are never without it in the house

THE CITY IN BRIEF

NEWS AND BUSINESS.

Entertains Employees.

D. P. McCan, proprietor of the McCan Mechanical Works, entertained 200 employés of the concern at a banquet last night and later at a concert by Ferullo's Band at Palm Gardens.

Goes Back a Prisoner.

Christopher Meyer, said to be wealthy, was arrested on East First street yesterday afternoon by a Santa Barbara police officer who recognized the man. Meyer is said to have escaped from a sanatorium in the Channel City while temporarily deranged. He was taken back yesterday afternoon.

Work of Daylight Burglar.

Daylight burglars entered the home of John McCormick, No. 422 West Eighth street, late yesterday afternoon and stole a small quantity of valuables. By means of a pass key the thieves entered the house. Two suspicious persons were seen about the McCormick home about the time the robbery is supposed to have occurred. The police say they have no clew.

Death Was Accidental.

An inquest on the body of John J. O'Neill, who died as the result of falling from a moving Southern Pacific train, was held yesterday afternoon at Pierce Bros.' morgue. O'Neill was engaged in the realty business in Los Angeles. He had relatives in Pomona. He fell from a Southern Pacific train at Alhambra Tuesday morning and sustained a fracture of the skull. He died soon after. An investigation showed that death was accidental.

For Her Own Protection.

Fearing that Mrs. Louisa King of No. 2206 Garrett street, would injure her children, while in a fit of mental derangement, Mrs. J. Lovejoy of No. 200 North Lake Shore street called an officer last night, and had Mrs. King taken in custody. At Central Police Station she was booked for medical treatment. According to the information received by the officers, Mrs. Lovejoy is the proprietor of a grocery, and is the sister of Mrs. King. Mrs. Lovejoy told the police that her sister had been acting very queerly of late.

Not Forgetting the Fun.

Shriners at Fiesta Park, where the Society Circus will be held, were busy yesterday on a feature of the show without which no circus would be complete—the humorous side. That there will be burlesque and sufficient of it, to satisfy the most exacting, is shown by the paraphernalia prepared for the clowns. Some of the "phony" animals are works of art, and excite as much wonder among the Shriners who are watching the progress of the affair as does the work of the Nobles in the bareback thrillers and high-wire hair-raisers.

Garbage from Markets.

Produce men having failed to get the legislation desired from the City Council regarding the disposition of the daily garbage which accumulates at their places of business have been given temporary assistance by the Board of Public Works, which yesterday notified them that they could haul their garbage to the city incinerator and that there it will be looked after for the present by city employés. It is understood that this is only a temporary expedient and that some general plan for handling this class of refuse must be formulated by the merchants interested.

Carroll County Picnic.

So numerous are the former residents of Carroll county, Ill., in this city and vicinity that they have formed a permanent organization similar to those formed by former residents of various Eastern States. The second annual picnic of the orgaulization was held yesterday at Eastlake Park, and was attended by more than 150 persons, all of whom had, at one time, lived in the Illinois county after which the society is named. There were speeches, music and other interesting features, chief among which was a basket dinner, served on the broad lawn near the park conservatory.

Will Get Branch Library.

At a meeting of the King's Highway Improvement Association at No. 1600 Brooklyn avenue last evening, City Librarian Lummis promised to establish a branch of the Public Library on Brooklyn Heights, provided a suitable place for it is provided by the persons who will patronize it. The organization promised to secure such a place and the branch library will be opened there as soon as the necessary arrangements are completed. With reference to the proposed paving of Brooklyn avenué, the association appointed a committee to investigate the best material, and to decide whether asphaltum or brick should be recommended. A petition asking that the name of Macy street be changed to that of Brooklyn avenue is to be circulated throughout that part of the city, and then presented to the City Council.

BREVITIES.

Theatrical director, just from New York City, permanently located here, experienced in directing and managing companies, wishes to become connected with some theatrical house or enterprise in California. Best references. Address M., Box 170, Times Office.

J. W. Frey has moved his stock of mantels, grates, tiles and andirons to his warerooms, corner Los Angeles and Twelfth streets, where can be seen the largest assortment of black and brass fireplace trimmings to be found in the United States.

For Sale, $750—Will invoice new, well-selected stock of groceries, with horse and wagon. New building; rent $30. South Main street. Write owner at once. Reasons. Address M., Box 117, Times Office.

Musical director, recently from New York, permanent here, would like to be connected with some established or theater in California. Best references. Address M., Box 101, Times Office.

The annual meeting of the Children's Hospital Society will be held Monday afternoon, April 1, at 2 o'clock, at the Children's Hospital, corner Alpine and Castelar streets.

Dollar Shoe Sale Today. 523 Bryson Block, Second and Spring streets. Take elevator to fifth floor. Four and $5 shoes on sale at $1 per pair.

Parents who have children's shoes to buy will profit by a visit to Cummings's shoe store, 4th and Broadway.

Retiring from business, pianos at wholesale prices for the next few days. Geo. K. Darling, 413 W 5th St.

Florsheim men's shoes, 511 S. Spring.

Ladies' $3.50 shoes, 402 S. Broadway.

Children's shoe store, 204 S. B'dway.

Furs. D. Bonoff, furrier, 212 S. B'way.

$1 shoe sale. 523 Bryson Block.

Bresee Bros. Co., Undertakers.
835 South Figueroa. Private ambulance. Lady embalmer. Tel. M. 242, Home 52667.

Connell, Unterkircher, Crawford
Undertaking Co., 2051 South Grand avenue. 'Phone 6615, Main 8823. Lady attendant.

Salt Lake Transfer Co., 217-19 East
First street, will check baggage at your residence to any point. Both 'phones Ex. 781.

Orr & Edwards Co., Funeral Directors.
Have moved to their new building, N.E. corner Tenth and Flower. Both 'phones 65. Lady assistant. Private ambulance.

BEECHAM'S Cold Cure, guaranteed cure in 9 hours. San Drug Co., eight stores.

GOVERNOR SUES HIMSELF.

Has Attorney-General Bring Action for Rent of Executive Mansion. Court Says It's Free.

[BY DIRECT WIRE TO THE TIMES.]

LINCOLN (Neb.) March 21.—[Exclusive Dispatch.] The unique suit for the collection of one month's rent of the executive mansion, which Gov. Sheldon had the Attorney-General bring against him recently, in order to determine if the Governor, under the Constitution of Nebraska, is entitled to live in the mansion without paying rent, has been decided by the Supreme Court in favor of the Governor.

The court holds that the Governor is entitled to occupy the mansion without paying rent. If an adverse opinion had been handed down Gov. Sheldon would have vacated the mansion, because, he says, he cannot afford to pay rent on so expensive a house.

TRANSVAAL DISLIKES ASIATICS.

Plans Exclusion Act Which Imperial Power Can Hardly Refuse to Enforce.

[BY THE ASSOCIATED PRESS—A.M.]

LONDON, March 21.—The Asiatic ordinance which the Transvaal Parliament proposes to reënact, although at the present time, aimed at British Indians who are ousting the small white traders in the Transvaal, is equally intended to exclude the Japanese or other Asiatics who are migrating to South Africa in increasing numbers. Sir Gilbert Parker said today:

"If the Transvaal Parliament enacts the Asiatic ordinance, the imperial government will hardly venture to disallow it again, as over 99 per cent. of the whites of South Africa approve of it."

JAPS BUY FROM KRUPPS.

BERLIN, March 21.—[Exclusive Dispatch.] Japan is doing considerable business with Krupps in the line of war materials. A number of guns are now being inspected by the Japanese officials at Essen, preparatory to being accepted by Japan. As an indication of the friendly relations existing between the management of the works and Japan, several Japanese engineers are now working there.

CUBA COSTS MUCH.

WASHINGTON, March 21.—[Exclusive Dispatch.] Extraordinary expenses to the United States, up to date, caused by the sending of an army of pacification to Cuba aggregate about $2,500,000. Figures have been prepared by the War Department. It has not been determined exactly when this money will be collected by the United States.

VITAL RECORD — BIRTHS. DEATHS. MARRIAGES.

Births.

STEWART. To the wife of C. A. Stewart, No. 1567 West Twentieth street, March 5, a son.

Deaths.

SHAUG. James Earl Shaug, son of C. J. and Ramona Shaug, age 2 years and 7 months. Funeral 2 p.m., Friday, March 22, from residence of Mr. J. Lopez, San Fernando, Cal.

SALTER. In this city, March 21, at her late home, 2127 Aubrey street, Merteley Ellen Salter, beloved wife of C. W. Salter. Funeral notice later.

O'NEILL. In this city March 19, John D. O'Neill, aged 42 years. Funeral from the chapel of Pierce Bros. & Co., 810 South Flower street, March 22, at 9:15 a.m., and from the Cathedral at 10 a.m. Interment, Calvary.

JACKSON. In this city March 15, Harry Jackson, aged 35 years. Funeral from the chapel of Pierce Bros., 810 South Flower street, March 23 at 1 p.m. Interment, I.O.O.F. Cemetery.

RAMIREZ. In this city, March 16, Jose Ramirez, aged 45. Burial from Pierce Bros. & Co., 810 South Flower street, March 22 at 9 a.m.

RAYMOND. In this city, March 18, Frank Raymond, aged 35 years. Funeral from the chapel of Pierce Bros. & Co., 810 South Flower street, March 22 at 2 p.m.

KERR. March 21, James B. Kerr, aged 22 years, native of California, husband of Julia F. Kerr. Funeral notice later.

THOMPSON. In this city March 21, George E. Thompson, age 40 years, beloved husband of Charlette Thompson. Funeral services Saturday, March 23 at 10 a.m., from the chapel of Pierce Bros. & Co., 810 South Flower st. Interment, Rosedale Cemetery.

NASH. March 21, 1907, James R. Nash, at the residence of his daughter, Mrs. F. L. Hastings, 1917 Prospect avenue. Father of W. E. Nash, Mrs. C. E. Clarkson, Miss Elia Nash, all of East Hollywood and W. H. Nash of Los Angeles, aged 83 years. Funeral from residence of Mrs. Hastings, Saturday, March 23 at 2 p.m. Friends invited. Interment, Hollywood Cemetery.

SQUAIRBRIDGE. In this city, March 20, 1907, Catherine Squairbridge, aged 38 years. Funeral services from Bresee Brothers' chapel, No. 855 Figueroa street, Friday, March 22, at 3 o'clock.

FYKE. At the residence of C. H. Quein, 5122 Pasadena ave., Jacob D. Fyke, father of Mrs. A. B. Armstrong and Mrs. C. H. Quein, aged 88 years. Funeral services will be held at the chapel of Bresee Bros., 855 South Figueroa st. at 1:30, Saturday. Services to be conducted by the Bartlett, Logan Post.

HAYWOOD. At 1600 Sunset boulevard, John M. Haywood, age 92 years. Remains at Sutch's Funeral Chapel, 842 Figueroa street. Interment, Topeka, Kan.

TWEEDY. In this city, March 21, at her late residence, 1976 Santee street, Mrs. Susan P. Tweedy, beloved wife of Lindorf P. Tweedy. Funeral notice later.

KORN. Frederick August, died at Anaheim, Cal., Thursday, March 21, 1907; age 79 years. Funeral from late residence, Saturday, March 23, 1907, at 2 o'clock p.m.

DAUGHERTY. At 1435 East Sixth street, March 19, 1907, Mary E. Daugherty, aged 63 years. Funeral at the chapel of Bresee Bros., Friday at 4 p.m. Interment, Bedford, Iowa.

Marriages.

ARMBRUST-NORMAN. Henry H. Armbrust, aged 26, a native of Germany, and Elsie V. Norman, aged 21, a native of Missouri; both residents of Los Angeles.

CHAFFEE-ATCHISON. Ira L. Chaffee, aged 26, a native of Pennsylvania, and Mary E. Atchison, aged 18, a native of Missouri; both residents of Long Beach.

ROUNTHWAITE-HAMPTON. S. J. George Rounthwaite, aged 36, a native of Ireland, and a resident of Riverside, and Esther A. Hampton, aged 33, a native of Canada, and a resident of Los Angeles.

COON-SHOEMAKER. Raymond L. Coon, aged 22, a native of New York, and a resident of Long Beach, and Pearl W. Shoemaker, aged 21, a native of Illinois, and a resident of Pasadena.

SILVER-BRUTINEL. Joseph B. Silver, aged 28, a native of Texas, and Beatrice A. Brutinel, aged 18, a native of California; both residents of Los Angeles.

FLEMINGS-NORTON. William Flemings, aged 21, a native of Texas, and Mary V. Norton, aged 28, a native of Louisiana; both residents of Los Angeles.

CONKLIN-WARD. Melvin E. Conklin, aged 60, a native of New York, and Elizabeth Ward, aged 50, a native of Illinois; both residents of Los Angeles.

INGHAM-BACON. Norman D. Ingham, aged 25, a native of Massachusetts, and a resident of Santa Monica, and Abigail F. Bacon, aged 17, a native of California, and a resident of Hollywood.

PECK-SNYDER. Walter L. Peck, aged 21, a native of Kansas, and Clara O. Snyder, aged 20, a native of Indiana; both residents of Pasadena.

SOUTH GATE LODGE NO 320, F. & A. M., will confer the second degree this (Friday) evening at 7 o'clock.

F. H. WHITE, Secretary.

Inglewood Park Cemetery.
The largest, most beautiful and most modern on the Pacific Coast. For information, 'phone Capt. E. G. Loomis, Supt., A9593, or office 214 Mercantile Place, F3902.

Los Angeles Transfer Co., 751-3 S. Spring.
'Phones Main 40 or 249, Home Ex. 249. Will send messenger to your residence for checks and deliver baggage without extra charge.

Robert L. Garrett & Co., Undertakers.
Lady attendant. 1397 S. Flower. Ambulance.

Pierce Bros & Co., Undertakers.
819 S. Flower. Tel. M. 1827. Lady attendant.

Dexter Samson Co.,
Undertakers, 1132 S. Flower. Home F4849. Sunset 7566. Lady assistant. Private ambulance.

Peck & Chase Co., Undertakers.
432 South Hill. Both 'phones 61. Lady attendant.

$12 $12

BUY IT TODAY

Every lady in Los Angeles who does not own a watch should come in today and buy this one for $12.00. It's an unusual, superlative value. Comes in 6 size, gold filled case, guaranteed for 20 years. In either polished, engraved or engine-turned finish, and fitted with Elgin or Waltham movement.

GENEVA WATCH AND OPTICAL CO., 305 South Broadway.

THE RELIABLE STORE

A Pure and Delicious

Port Wine

Of our own vintage

$1 and up per Gallon

Pure Food Label Wines

So. Cal. Wine Co. 918 So. Main St.

SIEGEL'S FOR WOMEN'S AND CHILDREN'S WEAR

Myer Siegel & Co.

251-255 SOUTH BROADWAY

MISSES' JUMPER DRESSES.

Fine showing of new styles in linen, zephyr, madras and French ginghams—colors or all white—sizes 12, 14, 16 and 18 years, priced $7.50, $9.00, $11.00 to $15.00.

Girls' Dresses

Siegel's jumper or guimp styles in beautiful wash fabrics, priced at $3.75, $4.50, $6.00 to $9.00, in sizes of 6 to 14 years.

Trimmed Hats

For misses and girls in French lingerie and of imported straw braids, in exclusive modes. The largest display of juvenile millinery in the West.

Girls' Tams from 50c up.
Girls' Sailor Hats $1.00 up.
Misses' Hats from $2.50 up.

The White Underskirt Sale

Many a woman will take advantage of this "White Underskirt Sale" and lay in a supply for the oncoming summer, for doesn't any woman know that these are the "best made" underskirts, while the saving is about one-third? The special prices are

From 85c to $12.65

SIEGEL'S FOR WOMEN'S AND CHILDREN'S WEAR

Mouldings

New line of Italian Walnut, Toa Wood, Brown Birch, Italian Green, India Oak and Natural Wood finish. Get that new picture framed. Let us do it now.

SANBORN, VAIL & CO., 357 S. Broadway.

Boswell & Noyes Drug Co.
Reliable Prescription Druggists

Delicious Strawberry Sundae daintily served at the Big White Onyx Fountain

Old Family Prescriptions

Have you an old family prescription which you keep on hand for an emergency? It's an excellent thing to do.

Next time it needs refilling, bring it to us. We will fill it accurately and carefully from pure fresh drugs.

We are expert prescription-druggists — that is our BUSINESS. Our compounders are registered pharmacists and we give you the benefit of the lowest prices.

Canada Malt	15c
Rubifoam	10c
Cuticura Soap	20c
Pink Pills	40c
Listerine, pint	75c
Peruna	85c

THIRD AND BROADWAY

The overcoat that does the work of two—that takes care of you on sunshiny or dreary days. It is a Brauer-Krohn Rain Coat made from the same soft, Unfinished Cheviot Overcoating that we use in our fine overcoats, which overcoating has been given a special treatment in water-proofing in the original Priestley cravenetting factory in England. We have this water-proofed overcoating in all different shades and patterns. Made up, it looks exactly like a regular overcoat. When the weather man makes up his mind to give us some rain, it feels just like a regular rain coat.

We make them for several prices—$25 to $45.

Brauer & Krohn
"Tailors to Men Who Know"
THREE STORES
130 S Spring St 114½ S Main St
Fifth & Spring Sts.
Phones—Main 3118, Home 2695

Cummings SHOE CO.

FOOT FORM

For Late Shoe Styles

Latest shapes are shown earliest at Cummings'. No extra price because we are first. Here is such a showing of smart shoes as you'll not find in any other store. $3.50 to $7.00 for men and women.

COR. 4th & Broadway

We Are on the Jump

And if you will keep up with the times, you will call at our warerooms and see the finest selected line of high grade pianos in the city. Many good and reliable makes to select from. Easy terms if desired. The Krell Auto-Grand and Salyer & Sons Interior Player. Visitors welcome.

PACIFIC MUSIC CO.
437-439 SO BROADWAY LOS ANGELES CAL
437 So. Broadway

BEAUTIFUL HAIR

Must have constant attention. An occasional shampoo is necessary, and if the scalp is at all unhealthy, a course of scalp treatments should be commenced at once. We guarantee our Hair Goods will give satisfaction and our Scalp Treatments produce the best results.

BENNETT TOILET PARLORS
N. E. Cor. Fifth and Spring

The arrival of three carloads of new buggies at a good buy enables us to offer you—$125 1 1-8 Cushion Tire Runabout, $85.00. $90 7-8 Rubber Tire Runabout. $70.00. Our line of surreys will be retailed at wholesale prices.

Advance Buggy Company
Salesrooms—380-386 S. Los Angeles St.
Factory—3000 Central Avenue.

IN BUYING ORANGE MINERAL TABLE **Water**

You are buying a mineral water at table water prices. Then why not use it on your table?
5 gals. 40c. B3856; Main 7964

The Daylight Store—Phones, Main or Home, 132.

Jacoby Bros.
331-333-335 South Broadway.
"SOMETHING NEW EVERY DAY."

Special No. 3—Men's Furnishing Dept.
50c and 75c Fancy Flannel Shirts 39c.
These are all fine French and Hermesdorf dye; made with double and 2-thread Maco in either silk embroidered choice 3 pair for $1.00.

Keeping the Pot Boiling FRIDAY

Friday is always a day of great importance here, for it is leading bargain day of the week.

We make special efforts to induce every woman to visit our store on this day. Each department offers attractions, and every bargain table is piled high with seasonable goods marked at a fraction of real value. Read a few specials:

Remnants of Laces and Embroideries Half Price

These remnants include lengths from 1 to 3 1-2 yards of wide flouncings, corset cover embroideries, edgings, bands, allovers, etc.; also pretty wash laces such as Valenciennes, torchon, Pt. de Paris and many others. These remnants were marked very cheap originally, but to close them all out Friday they will be one-half marked price.

20-INCH ALLOVER EMBROIDERY 59c.
Dainty patterns embroidered on splendid quality swiss and nainsook; open, blind and demi-blind effects; values to $1.50, choice Friday 59c a yard.

35c KNIT UNDERWEAR 25c.
All our regular 35c sellers in vests with low neck, sleeves, white, pink and blue; pants, tights and union suits, umbrella style, these come in jersey rib and pure white; Saturday only 25c.

12,000 YARDS OF "MILL LENGTHS."
12 1-2c PRINTED ORGANDIES 6c.
Two to ten-yard lengths fine printed organdies; pretty rose bud effects, also scroll and dotted designs; your choice 6c a yard.

8 1-3c COMFORT CHALLIES 5c.
5000 yards of Persian challies in new patterns; come in 2 to 15-yard lengths; your choice 5c a yard.

15c ZEPHYR GINGHAMS 7 1-2c.
15,000 yards of the best grades of zephyr ginghams in stripes, checks and fancy designs; medium and dark colors; your choice 7 1-2c.

12 1-2c OUTING FLANNELS 8 3-4c.
3000 yards of the best grade of outing in light and medium colorings; 5 to 20-yard your choice 6 3-4c a yard.

25c WHITE GOODS 11c.
1200 yards of Persian lawns and India, 10-yard lengths; many pieces alike; your 11c a yard.

35c FRENCH ORGANDIES 19c.
Your choice of the prettiest embroidered silk mulls in dainty floral designs, also in the latest effects; 3 to 15-yard lengths choice 15c a yard.

75c CARPET ENDS 35c.
5000 carpet ends such as fine Moquette, sels, Wilton Velvets, French Velours, and all sorts of high grade carpeting in sizes; useful in front of dressers, beds and regular 75c value, special 35c each.

CHILDREN'S 19c STOCKINGS 12 1-2c.
Fine rib lisle hose made with double and soles; very elastic and seamless; dorf black in regular and out sizes; and medium weights; one day only 12c.

WOMEN'S 35c LISLE HOSE 19c.
For today only—our regular 35c quality fine lisle thread and maco; made with and toes; garter top; hand spliced seam; black; others ask 19c; all sizes; special

Final Reductions in Boys' Dept. All Clothing, Hats, Waists, One-Half Price

Now is the opportune time to supply the boy with a complete outfit. Highest grade suits, waists, at just ½ price.

All $10.00 suits, half price	$5.00	50c Mother's Friend Shirt Waists	
All $7.50 suits, half price	$3.75	$1.00 Star Shirts for Boys	
All $5.00 suits, half price	$2.50	$2.00 Boys' Hats	
All $4.00 suits, half price	$2.00	$1.00 Boys' Hats	
All $3.00 suits, half price	$1.50, etc.	35c Boys' Underwear	

North-German Lloyd

Fast Express Service
PLYMOUTH—CHERBOURG—BREMEN.
Kronprinz, Mar. 26, 1pm | Kaiser, May 7, 10am
Kaiser, Apr. 2, 10am | K. Wm. II, May 14, 7:30am
K. Wm. II, Apr. 9, 1pm | Kronprinz, May 21, 10am
Kronprinz, Apr. 23, m | Kaiser, June 4, 10am

Twin-Screw Passenger Service
BREMEN DIRECT AT 10 A. M.
Main ..... Mar. 28 | Chemnitz ..... May 2
*Kurfuerst .... Apr. 4 | *Kurfuerst ..... May 9
Rhein ..... Apr. 11 | Main ..... May 16
Breslau ..... Apr. 18 | *Friedrich ..... May 23
*Call at Plymouth and Cherbourg.

Mediterranean Service
GIBRALTAR—NAPLES—GENOA AT 11 A.M.
K. Luise .... March 23 | *Neckar ..... April 27
K. Albert .... April 6 | Barbarossa .... May 4
Friedrich .... April 13 | K. Luise ..... May 11
Luise .... April 20 | K. Albert ..... May 18
*Omits Genoa.

From Bremen Piers, 3d and 4th sts., Hoboken.
NORTH GERMAN LLOYD TRAVELERS' CHECKS GOOD ALL OVER THE WORLD.
OELRICHS & CO., NO. 5, BROADWAY, NEW YORK. ROBERT CAPELLE, 752 VAN NESS AVE., SAN FRANCISCO, CAL.

ALLAN LINE OCEAN STEAMSHIPS
New Steamers VICTORIAN and VIRGINIAN, triple-screw turbine engines, and TUNISIAN, CORSICAN and IONIAN, twin-screws. Weekly sailings Liverpool, Glasgow, London, Havre (France.) Remember, our sailings are from MONTREAL, passing down the picturesque St. Lawrence River by daylight. Accommodations unsurpassed. Rates: Saloon $60 and upwards; second cabin $40 and upwards; one class cabin steamers, $40 and upwards. ALLAN & COMPANY, 178 Jackson Boul., Chicago.

SUCCESS
comes only to the man or woman who is of strong nerve, keen brain, and boundless energy. To perfect these qualities in those who lack them we put up Palmo Tablets. They do the work, and besides are great for the kidneys, induce restful sleep, and make you look and feel years younger. 50 cents. Book Free.
AT ALL SUN DRUG STORES.

It is a noteworthy fact that poorly-cooked food, poorly-made coffee and indifferent bread are the great causes of indigestion. It is also a noteworthy fact that not one of the patrons of

Levy's Cafe

has ever complained of indigestion.

Beautiful Eagle Rock
Large Lots from $325 Up
EDWARDS & WINTERS CO.
(It Pays to See Us)
329 South Hill Street

CITIZENS' CORPORATION
offers an opportunity whereby small capitalists can invest in business property. Call for particulars.
522 BYRNE BUILDING.

$1.00 Buys a Gallon of Old Apricot Brandy
THE GREAT CORDIAL
German-American Wine Co.,
314 W. 5th
Main 2682 Home F4288

DOW CANCER CURE
OVER 500 CURES THAT STAY CURED
We cure after others fail. No operation. Consultation free.
508 So. Hill Street
Dr. Hansberger, Mgr.

Barley, Bread and Beer

These three words are derived from the same Anglo Saxon root—*bread*.

All three are foods. Barley is that makes both bread and beer. Bread, a solid food. Beer, a liquid food.

In making bread, flour and yeast are used; in making beer, barley-malt and yeast are used. The same principle each—both are wholesome foods.

In Pabst Blue Ribbon Beer the Pabst Malting Process matures the malt slowly and thus transforming every particle of nutriment in the barley into perfect food substances.

To these are added the invigorating properties of the choicest hops, by the Pabst brewing process which insures absolute purity.

Your system requires a liquid food; if you do not use ours, use some liquid food.

Pabst Blue Ribbon
The Beer of Quality

The special value of Pabst Blue Ribbon is that it encourages the Bride of the stomach to action—thus aiding you to get nourishment from your food.

You can prove the value of Pabst Blue Ribbon as a food, by ordering a case today for home use.

Made by Pabst at Milwaukee

Rainier Bottling Co.,
1044 N. Alameda St., Los Angeles.
Both Phones 52.

Through Sleeper to Rhyolite, Nevada

Another "long felt want" supplied by through Sleeping Car Service to and from the Bullfrog District.

Leaves Los Angeles at 8:00 p.m. daily, and arrives at Rhyolite next day at 6:00 p.m. Westbound leaves Rhyolite 9:30 a.m., arrives Los Angeles next Morning at 7:00.

Information and tickets at 601 So. Spring St. and Station.

Salt Lake Route and Las Vegas & Tonopah

N. B. Blackstone
DRY GOODS
SPRING AND THIRD

Corset Perfe

Don't expect your dressmaker to succe... fashioned gown over an out-of-date co... can't do it.

In this new collection all the moder... fashion are represented. All the elen... mould a perfect form—plus comfort and...

Complete assortments are here in... makes as The "Kabo", R. & G., W. B.

Long hips, short hips, high or low b...

Models expressly for slender figures...

Kabos in all styles, priced from $1.0...

R & G's in all the new models from...

W. B.'s in all styles and grades from...

Some novel ideas here for the in... dear folks.

Seasonable Und

Risk in buying "Merode" underwear... in every particular.

It's knit to fit the form, snugly, yet c...

Every garment has been thoroughly... finished by hand; so there's no dange... seconds" or heavy seams to annoy the...

Summer vests in all styles at 15c, 17c, 25c, 35c, 40c, 50c up.

Pants in knee or ankle length plain or lace trimmed—at 45c and 50c.

Fine cotte... silk garmen...

Supply yourself with ruchings today whi... it is new and complete. 100—Styles to p...

The Supreme Merit STEINWA

Music is one of the fine arts: to... your piano must be a work of a... any attempt musical expres... mechanical device that looks li... it is really something else?

Steinway pianos are works... served in an art-atmosphere:... artist-workmen, owned and l... musicians of the world.

While other pianos have been... perfected, it is the peculiar merit o... every piano that its art tradition... has been nutured and... as a possession be...

Your Steinway is more... it is an art work of... excellence.

The latest, and in m... the greatest triumph... art is the Vertegrand a... and see it in our St...

Other Steinways—gra... rights -- ranging in... $1650.

Steinway, Cecilian and...

Geo. J. Bir...

345-347 South Sp...

Geo. P. Taylor,

OUR own make linen colla... two grades, 25c and two f...

Welch-Margetson Imported En... $4.00 a Dozen

No. 525 So. Broadway, New Ta...

Men's Tailoring, Second Floor. Ladies' T...

Dubois & Davidson Furnitu...

214 West Sixth Street. Between Spring a...
"Just Over the Line from High Rents a... High Prices" —"Nuff Sed"

nb Dept. Market 452 So... Phones E...
Everything for the Table

Diamond Mounted 3...

Perfect Stones and Artistic Mo...

Cluster Rings, Diamond Solit...
Brooches and Pendants.

All of the latest designs.

H. J. Whitley Co...

Diamond Merchants.

345 South Broadway.

orial Section.
16 LOCAL SHEET: 14 PAGES.

Los Angeles Daily Times

California del Sur.
CITY AND COUNTRY.

57TH YEAR. FRIDAY MORNING, MARCH 22, 1907. On All News Stands, Trains and Streets, 5 CENTS

M. B. Blackstone Co.
DRY GOODS
SPRING AND THIRD STS.

Corset Perfection

...expect your dressmaker to successfully fit a new ...ned gown over an out-of-date corset model. She ...d do it.
In this new collection all the modern features of cor... are represented. All the elements that go to ...ld a perfect form—plus comfort and lasting qualities. Complete assortments are here in such celebrated ...es as The "Kabo", R. & G., W. B.
Long hips, short hips, high or low bust styles.
Models expressly for slender figures, others for stout.
Kabos in all styles, priced from $1.00 to $9.00
R & G's in all the new models from $1.00 to $6.00
W. B's in all styles and grades from $1.00 to $9.00
Some novel ideas here for the inspection of par... folks.

Seasonable Underwear

...ht in buying "Merode" underwear. It always satis... every particular.
It's knit to fit the form, snugly, yet comfortably.
Every garment has been thoroughly examined, and ...ed by hand; so there's no danger of missfits or ...ds" or heavy seams to annoy the wearer.

...mer vests in all styles at ...c, 17c, 25c, 35c, 40c, 50c

...s in knee or ankle length ...or lace trimmed—at ...d 50c.

Summer weight union suits, all styles up from 50c.

Fine cotton, lisle thread and silk garments in all styles.

...pply yourself with ruchings today while the new assort... is new and complete. 100—Styles to pick from—100.

The Supreme Merit of the STEINWAY

...c is one of the fine arts; to express it, ...piano must be a work of art.
...y attempt musical expression with a ...anical device that looks like a piano, ...s really something else?
...einway pianos are works of art, con...ived in an art-atmosphere; wrought by ...rtist-workmen, owned and loved by the ...ians of the world.
While other pianos have been commercial..., it is the pecular merit of the Stein... piano that its art tradition has always been nutured and maintained as a possession beyond price.
Your Steinway is more than a piano; it is an art work of the first excellence.
The latest, and in many respects the greatest triumph of Steinway art is the Vertegrand at $525. Come and see it in our Steinway Hall. Other Steinways--grands and uprights -- ranging in price up to $1650.

Geo. J. Birkel Co.
Steinway, Cecilian and Victor Dealers
345-347 South Spring Street

Geo. P. Taylor, Tailor and Haberdasher
OUR own make linen collars for men—two grades, 25c and two for 25c.
Welch-Margetson Imported English Collars, $4.00 a Dozen
No. 525 So. Broadway, New Taylor Building
Men's Tailoring, Second Floor. Ladies' Tailoring, Third Floor.

Dubois & Davidson Furniture Co.
324 West Sixth Street. Between Spring and Broadway
"Just Over the Line from High Rents and High Prices" "Nuff Sed"

...b Dept. Market 452 South Broadway
Phones Exchange 398
Everything for the Table

...mond Mounted Jewelry
...fect Stones and Artistic Mountings
Cluster Rings, Diamond Solitaires, Brooches and Pendants.
All of the latest designs.
H. J. Whitley Co.,
Diamond Merchants.
345 South Broadway. Home A1666

TWO MEN SHOPPING KNOCK OUT LIGHTS.

Buy All Loose Electric Globes and Many Larger Things.

New Owners of Beatty Come to Town, Pick Up Thirty Thousand Dollars' Worth of Automobiles, an Italian Orchestra and Seventy-five Waitresses, and Say They Will Have Metropolis of Southern Nevada.

"WHAT ho, variet, do my ears serve me right, have you only got $30,000 worth of automobiles ready for immediate shipment? Ods bodkins! It is a scurvy trick to sell your automobiles before I could buy them. Methinks that you are allied with the gazabos from Goldfield or Searchlight to bring about my undoing. Nevertheless, send me the paltry $30,000 worth to Beatty, the metropolis of Nevada."

About thus yesterday spake E. S. Hoyt of Beatty, brother-in-law of Senator W. A. Clark. Accompanied by Dr. W. S. Phillips, a millionaire of Chicago and Beatty, Nev., who feeds his chickens little gold nuggets every morning just to keep himself from getting too rich, Hoyt dropped into this city yesterday morning on a little shopping expedition. They interviewed several leading automobile dealers and felt somewhat peevish toward evening when they found that they could purchase only $30,000 worth of automobiles to be sent to Beatty.

There were other automobiles for sale, but they wanted all of the same kind, and wanted them right away. Would they want them sent by freight? The two gentlemen scorned the idea as bourgeois. Send 'em by express, and if that is not quick enough send them by parlor car. Anyway, get them to Beatty quick! This was their ultimatum.

They had been staying at the Alexandria and wanted to buy the electric lights in the lobby to send to Beatty, for there is nothing too good for the New Beatty which these gentlemen intend to bring into existence.

CITY'S TO GLITTER.

Following the experience with the automobile dealers, they started out for a pleasure jaunt, and thoughtlessly purchased every electric-light bulb in Los Angeles. These are to be sent to Beatty—and at once. Also every arc-light globe was purchased—destination Beatty. The city of the desert is to glitter.

Then the two gentlemen had luncheon in the Indian grill room of the Alexandria. They heard the Italian orchestra playing soft, sweet music. They immediately opened negotiations with the leader and wanted him to take his organization to Beatty. He wept into his tenor drum because he was under contract, for he would just love to go to that dear town called Beatty; he said so himself.

Foiled in this move, the shoppers sent out a courier to the highways and hedges and found another Italian orchestra. Oh joy, this organization was free to go. Immediately a deal was closed, and the orchestra, breathing hard through its nose, and trying to look as though this sort of thing was the usual procedure, packed itself into the Salt Lake train last night and started for Beatty. Before going, each member purchased a large quantity of spaghetti, for it is reported that that crop is short on the sands, and spaghetti is not for sale in Beatty. And they had received a suit case filled greenbacks as advance payment. They felt real devilish and invested at once.

Feeling a slight attack of ennui after these small incidents, the two gentlemen bethought themselves of their hotel, called the Montgomery, in Beatty. They realized that as about sixty new rooms have been added recently, it was necessary to have some additional waitresses.

TO FEED THE HUNGRY.

They scoured the city and rounded up somewhere in the neighborhood of seventy-five waitresses who were willing to go to Beatty and struggle along on $5 a day, with board and room. Several of the downtown restaurants which employ waitresses were almost depopulated when the Beatty men were through.

Last night the first through sleeping car for Beatty, since the shopping, left over the Salt Lake railroad. It was packed with waitresses. They waved a fond goodby to Los Angeles, and as the train sped out through the suburbs each one picked out the lot she will purchase when she returns from Beatty.

After these slight divertisements, and still feeling resentment against the automobile men of Los Angeles, Mr. Hoyt and Dr. Phillips repaired to their quarters at the Alexandria.

Then the real story came out. Mr. Hoyt and Dr. Phillips have purchased the townsite of Beatty for about $200,000, and paid for it out of their small change. They bought from Malcolm MacDonald, Louis A. Parkhurst, C. M. Schwab, Donald B. Gillis, Thomas Edwards, and Robert Montgomery. They have determined to make it the metropolis of Southern Nevada. Goldfield, Rhyolite, and other towns will be admitted sometime in the future to the Greater Beatty, but at present the owners are busy securing the necessary equipment to handle the wonderful increase in business which has already developed.

E. S. Hoyt, the jolly-looking man at the right, and Dr. W. S. Phillips, who went shopping yesterday. They bought a townsite, an orchestra, $30,000 worth of autos, all the light globes in town—and then some.

REAL BEATTY NOT KNOWN.

Mr. Hoyt says the Real Beatty is not known. "It is the only spot in Southern Nevada where there is an abundance of water. We have purchased the Montgomery-Shoshone water rights on which there are over sixty-five flowing wells," he stated last night. Two of these wells alone flow twelve months in the year, about 100,000 gallons of water per hour. The other springs have never been utilized. Beatty has water less than twenty feet below the surface. Old man Beatty's ranch is one of the garden spots of Southern Nevada. In fact Beatty has the greatest water supply of any town in Southern Nevada."

"What are you going to do with the automobiles you purchased today," he was asked.

"These autos are going to maintain a frequent service between Beatty, Skidoo, Schwab and a dozen other small camps in the immediate neighborhood of the original town. We have secured all told about 800 acres. We have no stock to sell, as Dr. Phillips and myself own the entire proposition outright. We are very sorry that we could not secure all of the automobiles we needed, but will try again.

"The electric-light globes we purchased today are intended for a lighting scheme of the streets of Beatty that will not be surpassed in Southern Nevada. We are going to have a gorgeous electric fountain in front of the Montgomery Hotel, and we are going to light the streets as bright as those in Los Angeles. Beatty is the natural garden spot of Southern Nevada, as it has the water which no other place has. Then the mining region in the immediate vicinity of Beatty is the richest in the world.

SEE GREAT FUTURE.

"The Las Vegas and Tonopah Railroad has been completed into the city, the Borax Smith road is as far as Chino, and will be in Beatty during the next few months; the Bullfrog and Goldfield Railroad will be completed to Beatty in about two weeks. Thus you see we will have three railroads centering in the city, and it is no wonder we need $30,000 worth of automobiles to care for the increasing influx of people from the surrounding camps."

Mr. Hoyt says he refused to purchase two Peerless automobiles, which he could have secured in Tonopah, because he wanted to buy them in Los Angeles.

There are other things which are going to spring into life at Beatty, and the romantic dream of old man Beatty, who married an Indian squaw, and predicted that all of Southern Nevada would be seeking Beatty as its center, on account of its abundance of water, will be realized if the efforts of the two men now here are successful.

Mr. Hoyt and Dr. Phillips say that Los Angeles will vastly outstrip any other western city as a mining center. They think that as soon as the several railroads are completed into the principal camp and communication with Los Angeles becomes easier, there will be a rush of every buyer in Southern Nevada to this city.

Beatty's new owners will leave today for their town.

They certainly mean business.

WHERE IS MISS MARBLE?

Queenly Young Los Angeles Missionary en Route from Foreign Lands Fails to Appear.

WANTED—A MISSIONARY, A TALL, DARK-haired queenly young missionary from India, Miss Elizabeth Marble, who has kept her family and friends guessing for sometime past as to her whereabouts. Every missionary board of the Methodist Church on the Atlantic Coast has a weather eye out for Miss Marble. William C. Marble, who was married in Boston, March 12, and whose wedding Miss Marble was coming to America to attend, is still lingering in Boston pursuing inquiries in every direction about his sister.

Miss Marble did not arrive in time for her brother's wedding, as was expected, and the ocean liner Republic, on which she was supposed to have sailed, put into port at New York the day before the marriage after one of the most tempestuous voyages ever known—but no Miss Marble aboard.

Mr. and Mrs. J. M. C. Marble of No. 3201 South Figueroa departed for the East a little over two weeks ago expecting to meet their daughter in Boston, but failing that, and no news arriving, they returned home thinking she might have come straight to Los Angeles. Again they were doomed to disappointment. The last that had been heard from her were two letters from the Suez Canal, dated January 27, on her way to America.

Mr. and Mrs. Marble received a letter, however, the day after their return, which put their minds at rest, and they feel that even if they do not know her exact location, she is in the best of care. This letter was mailed at Cairo, Egypt. Miss Marble had been traveling, as her parents were aware, with Mr. and Mrs. C. B. Woodhead of Los Angeles and their daughters. She accompanied the party through India, but was to leave them at Cairo, expecting to find some one going to America with whom she could travel.

The letter from Cairo stated that she was eager to get to the wedding, but could find no one going to America, and that if she failed to find company, would continue with the Woodheads. Yesterday another letter directed to her brother was received at the Marble residence, and forwarded immediately, unopened, to Mr. Marble in Boston. The letter bore the postmark of Jaffa.

Many people in Los Angeles are interested in Miss Marble's return. She has been in India a little over two years, and has for some time been acting as principal of a girls' school in the Meerut district. According to the rules of the Methodist Board of Foreign Missions, she was not entitled to come back to this country for a vacation under five years, but her parents offered to pay all expenses if the favor could be granted them, and conditions arising so that she could be spared at this time, she was given a four months' leave of absence by Bishop Warren of India.

It is believed Miss Marble will soon put in an appearance.

GUARD CITY JAIL FOR A DELIVERY.

TEN HEAVILY-ARMED OFFICERS OUTSIDE YESTERDAY.

Police Get Word of Scheme to Liberate Number of Accused Felons and Have Concealed Force Ready to Prevent—Smith's Friends Said to Have Plotted.

Ten heavily armed policemen guarded the City Jail to prevent a planned delivery, yesterday afternoon. The attempt, which had been fully arranged, was not made. Department officials believe that J. S. Smith, who was, yesterday afternoon, taken to Kansas City, Mo., was the ringleader in the project.

To one of the jailors word came in the morning that a scheme was on foot, whose object was the delivery of a number of prisoners. These men were, according to the information, confined in what is known as the "bull pen." In this part of the City Jail men are housed who are accused of felonies.

In this pen, yesterday, were a number of prisoners who are believed by the officers to be dangerous. For this reason, and because the information had come from a number of sources, the police took no chances, but placed an armed guard around the building. A plain-clothes patrolman had charge of the guard, and its members were not in uniform. They concealed themselves in the alleyway back of the Central Station, and in vacant lots which adjoin the structure. All of them had instructions to remain absolutely quiet, and in case of extreme necessity to shoot.

According to what was told the police the plot had been hatched in part from the outside and in part was to be carried out by confederates of the prisoners. These were to aid in getting in saws and the actual overpowering of the jailors when the moment for the break came.

Smith was said to be the man whose friends had planned this.

To the Los Angeles police this man is not well known. He was arrested two weeks ago, charged with grand larceny in Kansas City. He made no resistance at the time of his arrest and the subsequent extradition proceedings were not fought on his part. Four days ago Detective Sullivan of Kansas City came to California, got authority and took possession of the prisoner. Yesterday afternoon he left with his charge. In connection with the rumor of an idea of jail break was a statement that an attempt might be made to liberate Smith on the way home. This is the second time within a few weeks that such a rumor has been in circulation concerning a prisoner taken from Los Angeles. While officials of the police department yesterday expressed slight belief in the existence of any plot, they did acknowledge that a guard had been placed over the City Jail, and that heavily-armed men accompanied Sullivan to the train with his prisoner.

NORMAL SOCIETY FAIR.

There is a great time in prospect this evening at the State Normal School, when the Y.W.C.A. of the institution will conduct a society fair with a preliminary programme for the benefit of the fund which is to send representatives to the coming Capitola conference. The programme will open with delicious Hawaiian music by a troop of girls in native costumes, with flower garlands; guitars, mandolins and violins will accompany the songs. After the music will come a reading by Miss St. John; piano solo, by Miss Granger; reading, Miss Wright; "Virginia," given by a sextette of girls in colonial costumes; monologues by Hatch; "Maud Muller," by Capitola girls; lullaby, Normal School Glee Club. At the wonderful fairyland of a fair below stairs there are to be a Japanese tea garden, a colonial ice cream booth, pennant booth, candy booth, gypsy queen booth; and the boys of the school will contibute to the festivities some special features.

DOG IN STATE AWAITS TOMB.

Posy-decked Casket Holds Canine Remains.

To Go Into Cement Vault Under the House.

Life and Death Story of Wise Nellie Carr.

Embalmed and lying in a sealed, flower-covered casket at the Viznaga ranch, in the Verdugo Valley, awaiting the completion of a cement vault that is being prepared for her remains, lies Nellie Carr—a dog.

"What, only a dog?" people say to me," exclaimed her mistress, Mrs. Fanny B. Carr, who had cherished and loved this beautiful animal all the thirteen years of its life, and who, with tears streaming down her face, told all that this human companion has meant in sickness and in sorrow and in the happier days of prosperity.

"I have no children," said Mrs. Carr, "and I know," choking with emotion—"no woman ever suffered more for the loss of a child than I have suffered in losing my Nellie."

A cement vault has been prepared and placed under the porch of the handsome new home which Mrs. Carr and her husband are building on their ranch near Glendale. When the dog has been placed in the vault a cement top will be fitted on with the name, "Nellie Carr" engraved upon it, and a tall vase will be placed above and filled with ferns and green plants.

Nellie was a thoroughbred water spaniel of the rare giant variety. Her grandmother was brought from England, the owners paying $300 for her. Nellie's coat was a silky down and her eyes "unlike the eyes of any other dog I have ever seen," her mistress says, were a seal brown, and she did a great amount of talking with those expressive eyes.

She was not a trick dog in any sense. Tricks were beneath her dignity, but she associated with her human friends on terms of equality—so her mistress thinks—and seldom had anything to do with her own kind. She had friends all up and down the California coast, as she traveled with Mrs. Carr, and she knew her place so well that when the train came no one had to tell Nellie to jump on the baggage car. She sought out that coach.

ALMOST KNEW ENGLISH.

If this dog had not mastered the English language she certainly had the bump of intuition abnormally devel-

(Continued on Seventh Page.)

NELLIE CARR.

SEEK DEAD BOY'S PARENTS.

Body of Charlie Gallagher Lies at Morgue Awaiting Results of San Francisco Search.

The body of young Charlie Gallagher, livery stable helper, lies at the undertaking establishment of Bresee Bros., awaiting efforts to locate his parents, who are understood to be in San Francisco.

In the year or more that the young fellow, who was about 20 years of age, had been in Los Angeles, this bare fact is the sole knowledge his friends have as to his relatives. He was always reticent in this regard, and even his room mate never learned anything about Gallagher's family or past history.

The boy drifted into Los Angeles with a traveling picture gallery a little over a year ago, and the outfit slipped away, leaving him stranded here. He got work in the Nevada Stables, on South Broadway, and finally was given the care of a string of horses.

Three weeks ago Gallagher was taken ill with a light attack of pneumonia, and the foreman of the stables had him removed to his own home, where the boy was given good care until he was able to go back to work. He was given some light labor to perform at the stables, and last Saturday he again complained of feeling too ill to work and went to his room at the Vogel, Seventh and Broadway.

He was able to be about the place and to go out for his meals, until Wednesday, when his room mate discovered Gallagher very ill, and an ambulance was called, when the boy was taken to the Emergency Hospital. He died within two hours after reaching the hospital. Heart failure, induced by the recent attack of pneumonia, was the cause.

Efforts were made yesterday to locate Gallagher's parents, but nothing had been heard from them at a late hour last night. The body will be held several days, but if the parents are not located it will be buried in the potter's field.

WANTED IN SAN FRANCISCO.

Four Suspects Captured by the Police and Much Rich Loot Found in Their Rooms.

Large quantities of solid silverware were yesterday recovered by the police from the rooms of the four supposed burglars arrested Wednesday night. Fred Modeno, H. G. Donnelly, H. Lynn and W. J. Harvey were the names the quartette gave the police. Bessie Wilson and Dollie C. Corwin, two women, arrested with the men, are not thought to be implicated in the crimes. It is now believed that the burglaries were committed in San Francisco.

"There is nothing to be made public yet," said an officer intimate with the case last night. "The department has connected the men with thefts committed in San Francisco, but until more detailed information is received by the police we will not make any definite charges. We suspect the men of having committed five big jobs in the north. They have not been connected with local crimes yet.

MAN OF PRESENTS VICTIM OF CROOK.

J. H. RICHARDSON, of the firm of Richardson & Holmes, produce dealers, has wasted a lot of first-class blushes, and also a considerable time, over his sudden jump into popularity—popularity so great that he seemingly was flooded with gifts from unknown friends during the past two days.

He finds now that the gifts were purchased by a smooth rascal who was forging checks on his own firm, and the purchases were but a part of a system of "high finance," whereby the stranger cleared up about $165 in short order.

The first thing that caused Richardson to realize that he was mighty popular with his friends was the arrival of a fine hat at his residence, from one of the leading haberdashers of the city. It had been paid for; it was exactly a fit, and was just the shade that Richardson admires. Naturally he was pleased that some thoughtful friend had thus kindly remembered him.

A little later came another messenger, and he, too, bore a hat for Richardson. It was a funny coincidence, and Richardson began to cudgel his brains to think where he had two friends who would remember him in exactly the same manner. Then came a third hat. Almost before he had got down to solid thinking there came still another delivery, and Richardson gasped as he found a fine pair of shoes thrust into his hands. Then came the staggering delivery of another pair of shoes.

After that the door bell at the Richardson home began to jingle with regularity, and delivery boys came trooping along with shirts, boxes of neckties, the very latest and loudest things in socks, boxes of choice cigars, and finally a demijohn of good old wine.

Everything came paid for; all the messengers knew was that the things had been ordered sent to Richardson. It made the produce man blush to think how much his dear friends really thought of him.

But then he observed that each of these packages came from a different source. There were hats from Siegel's, Busch's and La Touche's; there were shoes from leading firms; there were packages of books from two stores; even a fine razor was included in the deluge of gifts, but no two packages came from the same concern.

And now has come the sad awakening. Various and sundry merchants, in the regular course of business, have turned into the Commercial Bank an astonishingly uniform lot of checks for $15 each, purporting to have come from the Richardson & Holmes firm. They were made payable to J. A. Richardson, and were signed "John C. Richardson," while at the bottom of the check appeared the rubber stamp signature, "Richardson & Holmes."

The bank discovered that both signature and name in the body of the check were in the same hand, and this, with the peculiar feature that all were for the same amount, led to investigation. Every one was a rank forgery. The merchants had been deceived by a rank humbug, and doubtless the appearance of the rubber stamp on the check had induced them to accept the paper without question.

The firm of Richardson & Holmes does not bank with the Commercial Bank, and there was an immediate notification sent to the firm of the situation. Then came Richardson's realization that he had blushed in vain.

It appears that the swindler visited the various stores, selected the best of whatever he decided upon at that place, and after hesitating some time as to whether he should take one or two of the articles inspected, would finally order the goods sent out to the Richardson home, and with the utmost coolness would offer in payment one of the $15 checks. In not a single instance, it is said, was there a moment's hesitation in accepting the check, the merchant retaining the amount of the purchase, $2 or $4, and then handing over to the buyer the balance of the change.

It is estimated by Richardson that the swindler cleaned up about $165 for his day's work.

Detectives were at once notified, but there appears little prospect of their apprehending the crook. He is described as a smooth-faced, handsome young man, well dressed and of easy manners, with a knowledge of high-class goods, and who betrayed not the slightest evidence of embarrassment or nervousness in the many transactions.

The firm whose name was used will suffer no loss, and the merchants are calculating that they will at least recover the goods so freely sent to Richardson. The good coin handed over in exchange for the worthless paper must go into the profit-and-loss account. The matter was reported to the police yesterday afternoon, and two detectives were detailed on the case. They stated last night that they believed they had discovered the identity of the forger.

THE PUBLIC SERVICE.

SUMMARY OF THE DAY.

Assistant City Attorney Schenck is drafting an ordinance imposing a stiff license tax on all social and commercial clubs selling liquor under a State charter.

Half a dozen unique license ordinances, innovations in municipal lawmaking, were signed yesterday by Mayor Harper.

All the fangs have been drawn from the report of the special Council committee on the Receiving Hospital and it is now about ready for publication.

Superintendent Frankhouser of the fire and police signal system was sharply reprimanded yesterday by the Fire Board for "playing politics" in his department.

The Southern Pacific will have to pay for a suit case which was lost after having been checked as baggage. The company's appeal from the decision in a Justice Court was decided against it in the Superior Court yesterday.

Two additional suits have been filed against the Los Angeles Gas and Electric Company for damages on account of the Bilicke Block explosion. The amount of the damages asked for in the various suits growing out of that explosion now exceeds $107,000.

Sarah C. Brady left her husband because he threatened three years ago to use a gun on her, and yesterday she was granted a divorce on grounds of desertion.

Daniel L. Feeley, a contractor, was tried before Justice Chambers and a jury yesterday on a charge of cruelty to animals and was acquitted.

The charge of embezzlement against James F. Earl was dismissed yesterday by Justice Rose.

AT THE CITY HALL.

LICENSE FOR SOCIAL CLUBS.

ALL THAT SELL LIQUOR MUST PAY A TAX.

Fifty Dollars for California, Jonathan and Union League, Twenty for Little Pig Sties—Police Supervision to Play an Important Part—Unique Laws.

Social and commercial clubs have been so unfortunate as to come under the observation of Mayor Harper's advisers. The result is a proposal for a license tax ranging from $50 a month for the California and Jonathan clubs and the Union League, down to $20 a month for little blind pigs, organized under the State law as clubs for the purpose of selling liquor.

Chief of Police Kern has reported that there are fifty of these social and commercial clubs here, all operating under a State charter and outside the jurisdiction of the police department. For years there has been a conflict between the police and the holders of charters for social clubs; these charters carry with them the privilege of serving liquor to members. Naturally they are a prime necessity for a respectable pig sty.

Association with the Democratic club on the part of the Mayor and his retainers has occasioned the activity against social clubs in general. The police are outspoken that this club does an illegitimate liquor business, one from which the city derives no revenue.

At the request of the administration Deputy City Attorney Schenck is working on the draft of an ordinance providing a license and police supervision for all chartered clubs. The police department has always favored some kind of ordinance conferring on the department the right to inspect these social clubs. Under the present ordinances a patrolman can no more enter one of these clubs uninvited than he can invade a private home. Some of the clubs east of Main street are notorious as hotbeds for villainy and debauchery; protected by their State charters the managers bid defiance to the police.

It is estimated that there are ten clubs of the first class and forty of the second class. This would give to the city an income of $15,000 a year.

License ordinances which went into effect yesterday will increase the revenue of the city about $1500 a month. They form a part of the administration scheme for indirect taxation.

There is a billiard hall license more than doubling the revenue for billiard and pool halls; second in importance is the billboard license which fixes a tax of 1 cent per year for each square foot of poster advertising except that for real estate. There is a license of $1 per week on each unused derrick in the oil field; this will probably be tested in the courts by the oil men; it is intended more for the purpose of cleaning the derricks from the field than for producing revenue.

One license ordinance signed by the Mayor yesterday imposes a tax of $100 for the first day and $25 for each succeeding one on high-class peddlers who come here, bill the town, open headquarters in a local hotel and reap a harvest from the credulous. These have aroused the ire of the local merchants and the ordinance is imposed at the urgent request of the Merchants' and Manufacturers' Association.

Autos for hire occupying places on the downtown streets must now pay a license of $15 a quarter. These autos are especially troublesome to the police and street departments. The larger ones charge $4 an hour hire.

Chimney sweeps are honored with a license of $2 a month, levied for the purpose of driving out "tramp sweeps" and sustaining the dignity of the profession.

Even the Standard Oil Company does not escape; there is one ordinance imposing a license on all wagons used for delivering oil inside the city, whether at wholesale or retail.

This grist of licenses is the result of the diligence of Mayor's Secretary Kennedy. In order that there may not be a public outcry against the number of new positions created in departments where the Mayor has the appointing power, Mr. Kennedy is striving to show the Council $3 in revenue for every $1 in increased salaries.

COMMITTEE DIVIDED.

HOSPITAL REPORT.

All is not harmony in the investigation of the Receiving Hospital. Councilman Wren, chairman of the special committee, has practically completed his report, but there is a division of opinion about whether it will be the report of the committee or only a minority report.

Wren, Wallace and Lyon were named originally on the Receiving Hospital investigation. When the Council had adjourned, but before the members had left the chamber, President Pease called them together and said that he had concluded to add two other members to the committee. Thereupon he named Clampitt and Yonkin.

Councilmen intimate that Wren has declined to recognize the two last-named as members of the committee; he is quoted as saying the appointments are irregular. At a recent meeting of the committee Wren declined to recognize a motion made by Clampitt.

This morning the whole situation will be discussed at a meeting of the committee in the City Hall. Wren's report as now prepared is not wholly satisfactory to Lyon; it has not been read to the other member, or members, of the committee.

All have agreed that there shall be no fireworks in the report; there will be no serious charges against the present management; no drug scandal has been unearthed.

Mr. Wren will probably insist on two recommendations; that there shall be but a single police surgeon, and that the city must have a new Receiving Hospital, one that will not be an appendix to the city prison.

Some violations of civil-service rules have been discovered that escaped the investigation of the Civil Service Board. Police Surgeon Quint is reported to have come through the investigation with little loss of prestige, and he is prominently mentioned as the new head of the Receiving Hospital. Four Republicans still cling, however, to the Siamese-twin idea for the head of the hospital. Apparently the deadlock over the hospital appointments remains unbroken, as six votes are required to make a selection.

TOO MUCH POLITICS.

FIRE ALARMS WRANGLE.

Superintendent Frankhouser of the police and fire signal system received a severe reprimand from the fire board yesterday for "doing politics," and failing to maintain discipline in his department.

But for the fact that no one is eligible to take his place Frankhouser would have been dismissed. In a written report on the case, the Investigating Committee of the fire board found a true bill against Frankhouser on charges preferred by S. L. Strock, once a member of the electrical department. Lamenting that there are no eligibles on the civil-service list the committee recommended that a new examination for superintendent of the signal system be held at once.

The board admonished Frankhouser to go and do better, warning him that if his department is not in good working order at the end of sixty days he will be summarily dismissed.

E. B. Anderson, one of the witnesses in the case, received a reprimand equal in severity to that administered to his chief. Anderson is charged by the committee with carrying tales and fomenting trouble in the department. He, too, is placed on his good behavior.

TWO PER CENT. RATE.

CITY MONEY ON LOAN.

The City Treasurer, City Auditor and chairman of the Council held their first conference yesterday to discuss the rate of interest which the city shall exact for money deposited in local banks. A new statute provides that city treasurers may place cash balances in local banks, duly secured, and may exact a rate of interest therefor not less than 2 per cent. per annum.

City Treasurer Hance said last night that he will have about $1,500,000 to deposit in local banks; the rate of interest named will produce an approximate revenue of $30,000 annually. Probably half of this sum, will go, however, to pay salaries of new deputies in the treasury and auditing department. An increased force will be needed to keep track of the new accounts.

AT THE COURTHOUSE.

LOST VALISE CAUSES SUIT.

PETTY CASE IS TRIED ON APPEAL IN CRIMINAL COURT.

Judge Smith Grows Impatient Over Questions as to the Market Value of Old Underclothes and Decides Case Against the Southern Pacific. More Suits Against Gas Company.

In Department One of the Superior Court, where many intense scenes in great tragedies have been enacted, yesterday was taken up with a discussion of such momentous questions as the market value of second-hand undershirts. Into the precincts of the criminal department, where men have sat day after day beneath the shadow of the rope, and careers once bright with promise have closed with the prospect of the felon's garb and gray, confining walls, was brought an appeal involving the value of a cook's valise and its contents, alleged to be worth $37.15.

The appeal from the justice's court was taken by the Southern Pacific Railway Company, against which the suit to recover damages for loss of the valise had been decided. Two impressive attorneys of the corporation argued the case for the defendant. Not only did they seek to show that old socks and similar articles would bring but little in the open market at forced sale, but they urged Judge Smith to believe the check given for the alleged lost baggage had been given by mistake, and that there was no valise in fact, or else that the plaintiff, J. W. Lenhardt, had secured the baggage without surrendering the check. The judge showed impatience at that line of argument.

The corporation attorneys insisted that if damages must be awarded against their client the amount should be no more than the articles lost could have been sold for.

Lenhardt, on the witness stand, on cross-examination, answered questions along that line by the statement that he never had tried to sell aprons, caps and such things after buying them, so could not say what the selling value might be.

For more than an hour the drastic cross-examination continued, made up of such questions as, "Well, had you worn the other pair of drawers?"

Finally, late in the afternoon, Judge Smith signified that he was growing tired of the proceedings, did a little figuring without regard to selling prices, and awarded the cook $51.20 damages for the valise which the defendant company had lost for him.

No motion was made for a further appeal. The Southern Pacific Railroad Company must find the money somehow to pay the award, with costs.

SHE LEFT HUSBAND.

BUT MRS. BRADY GETS DIVORCE.

Sarah C. Brady yesterday secured an interlocutory decree of divorce from George Brady on the ground of desertion, though admitting that she had left her husband in 1904 and never returned to him. The claim on which the suit was based, established by testimony, was that George Brady had so terrified his wife that she dared not stay with him.

The trouble arose in the first place over Mrs. Brady's manifestations of affection for her three children by a former marriage, the oldest of whom, a girl, was 15 years of age at the time. He felt that the attentions of his wife were due entirely to him. It appears that one disturbing practice of his was to keep a loaded shotgun behind the kitchen door, and when his jealous rage was aroused he would threaten to "go get the gun."

Mrs. Brady found the oft-repeated threats against her life oppressive to her spirits, and finally fled from Brady while, for the hundredth time, he had gone to get the gun.

SUE GAS COMPANY.

FOR INJURIES FROM EXPLOSION.

Two more suits were filed against the Los Angeles Gas and Electric Company yesterday afternoon, as a result of the wrecking of the Rawson building by a gas explosion February 13. The first, asking $50,000 for physical injuries, is brought by May Eliza Anderson, who was a waitress in Cressaty's restaurant. Both her legs were broken and badly torn, and amputation was necessary.

Harry L. Yerger, a tailor whose establishment was in the Rawson building, demands $7500 for damage to his business.

Damage suits so far filed against the gas company on account of the explosion aggregate $107,500.

BUNDREM DIVORCE.

LEGAL PROCEEDINGS SOON.

As aftermath of the alleged embezzlement of $2600 from the Jepsen Saddlery Company by Horace G. Bundrem, generally known as "Dick" Bundrem, comes the report that divorce proceedings are about to be instituted by Emma Louise Bundrem. Mrs. Bundrem who is the daughter of J. H. Braly, well-known capitalist, is at the home of her parents, and is said to be prostrated over her husband's disgrace while he acted as manager of the Jepsen concern. E. A. Meserve is her attorney, but both he and close relatives of Mrs. Bundrem yesterday declined to discuss the matter in any way.

COURTHOUSE NOTES.

BREVITIES MISCELLANEOUS.

ABBOT KINNEY SUES. In a suit filed yesterday in the office of the County Clerk, Abbot Kinney seeks to recover $1144 back rent and $500 damages for alleged unlawful detention of the surf bath-house and the plunge bath-house. The defendants named are Clarence V. Reynolds and J. A. Blakely.

INVESTIGATION NEARING END. The investigation of graft charges against road foremen in Supervisor Wilson's district was resumed yesterday in the Board of Supervisors' room. A number of witnesses were called and stated that everything had been regular. An effort was made to hurry the hearing so as to conclude it last night, but the work was unfinished at 5:15, when adjournment was taken till 10 o'clock this morning.

MORE DAMAGE SUITS. In complaints filed yesterday in the County Clerk's office, Henry C. Stademan asks $7500 damages from the Pacific Electric Railway Company for injuries alleged to have been received in the accident at Pleasant avenue and Bridge street October 13; and D. E. Moore seeks to recover $20,500 from the Los Angeles and Redondo Railway Company for alleged injuries received in the collision at Forty-second street and Wesley avenue August 13.

CHURCH PROPERTY TO BE SOLD. A petition for the sale of the present site of the school and church of the German Evangelical Lutheran Congregation, U.O.C., of Los Angeles, for the sum of $109,735 to the Schumacher-Wilson Realty Company was filed yesterday afternoon in the County Clerk's office. The reason for the sale is the need of a larger church and school, and the present site is crowded by the existing buildings.

NEW CORPORATIONS. The Long Beach Submarine Observation Tower Company, capital stock $50,000, with $3 paid up; the R. C. P. Smith Company, capital stock $100,000, with $75,000 paid up; South Land and Loan Company, capital stock $75,000, with $50 paid up; Dressles Hardware Company, capital stock $25,000, with $3 paid up; Prohibition Fund and Legacy Association; Bell Memorial Presbyterian Church.

IN POLICE COURTS.

Contractor Acquitted of Cruelty to Animals—Alleged Embezzler Discharged.

Because the laws of California have failed to mention just how many blows can be administered to a mule with a shovel without violating the law, Daniel L. Feeley, a contractor, escaped punishment yesterday in Justice Chambers' court. Feeley was arrested Wednesday while hauling sand in the river bed at Seventh street. He is said to have belabored his mules with a heavy shovel. Feeley chose a jury trial.

The case was prosecuted by the Society for the Prevention of Cruelty to Animals. Two officers of the society testified that Feeley, in passion, had repeatedly struck the mules who were unable to haul a heavily-loaded wagon. Attorney Conkling, for the defense, argued that it is more humane to beat a mule with a shovel than to strike the animal with a blacksnake.

Eleven ballots were necessary before the jury could decide to find Feeley not guilty. A member of the jury explained after the trial that he had not been able to find any law which mentions how many blows a man can strike a mule.

GIVEN HIS FREEDOM.

By the death of one witness and the absence of another, James E. Earl, accused of embezzlement, will not be tried. The charge against him was dismissed yesterday by Justice Rose and the young man was released from the city prison. He had been there since March 6 awaiting trial.

When the case was begun early yesterday morning young Earl appeared anxious. Scarcely had the name of the first witness been called, than it was explained to the court that the man was dead. Then the bailiff declared that though subpoenas have been issued for the only other witness, he cannot be found.

Earl was accused of stealing a watch. He denied the charge and has protested his innocence ever since he has been in jail. It is believed he is the victim of circumstances.

Dollar Shoe Sale Today.

523 Bryson Blk., Second and Spring streets. Take elevator to fifth floor. An extra fine lot of Laird, Schober, Chas. K. Fox and Cousin's Oxfords on sale today. All styles. One price, $1.00.

Notice to Water Consumers.

Water bills are now delinquent. Please pay and save the annoyance of having the water shut off.
WATER DEPARTMENT OF THE CITY OF LOS ANGELES.

Have Your Sunday Dinner

at the Europa Restaurant. Reserve your tables. Course dinner, 50c. 312 W. 7th st.

LEWIS'S Single Binder, straight, 5c. You pay 10c for cigars not as good.

SNAKE RATTLE, PUP'S BATTLE.

British Bull Kills Large Diamond-Back.

Daring Attack and Victory Over Monster.

Larger Mate of Reptile Gets Away.

A short, sharp, snappy battle between a British bulldog and a monster rattlesnake tore up the peace and quiet of part of the Ninth Ward yesterday evening at 5:30 o'clock, and incidentally proved that in the midst of our civilization we have some of the things that belong outside. The dog won.

The snake was a fawn-colored, diamond-backed rattler, and measured five feet seven inches long, after his rattles had been bitten off. His conqueror is an intelligent white bulldog about seven months old, who escaped from the encounter without a scratch. The proud owner of this fine dog is Fred Casabian, a sixteen-year-old Armenian boy, who lives at the family home, No. 448 South Clarence street.

The scene of the battle was a large vacant plat of ground on the east side of the river, just south of the Inter-Urban viaduct that crosses at East Fourth street.

The neighborhood children have played ball and sailed their kites over this vacant ground for months, and have never seen anything more fierce than a ground squirrel until yesterday. A little boy named Sethroe Cotanya, who lives in the 400 block on Clarence street, went to Casabian's house and suggested that they take the bulldog and go across the street into the vacant lot to see if the dog could catch a squirrel. They had not gone far when something happened. As they neared the track embankment they heard the well-known and never-forgotten rattle that always thrills.

They instinctively stopped, and looking ahead about ten feet, saw two monster tan-colored snakes stretched full length on the gravel between the rails of a Salt Lake spur track. The larger of the two was in front of the smaller one, and it was the rattle of the smaller that stopped the boys in the squirrel hunting.

When the rattle sounded the boys and the dog looked up. The dog instinctively recognized an enemy, and with two springs leaped at the smaller snake. All he saw, apparently, was the upturned rattle, raised six inches from the ground, and he seized this in the wink of an eye, biting it and the end of the tail off with one snap. The momentum of his leap carried him several feet beyond the snake, and he cocked his ears and looked at the reptile a few seconds. It instantly started to curl for a strike. Seeing the movement, the dog ran around the snake twice and then suddenly darted in, seized it half way down its length, shook it twice as he would a rat, and throwing his head, tossed the thing into the air. Strange to say, he grabbed it as it came down, and luckily got it by the neck. One crunch of the dog's powerful jaws ended that snake's life history.

Seeing the thing was dead, the dog turned toward the other snake just as it wiggled itself under a pile of telegraph poles near by. Nothing daunted, the dog tried to get under the pile of poles after the snake, but his young master dragged him out by the hind legs.

According to Casabian neither he nor Cotanya said a word to the dog, and the battle was over before they were through shaking with excitement.

The boys could not find the rattle, but carried the dead snake to Casabian's house, where it was viewed by scores of people last evening. The dog name is Sport, and his great snake fight certainly stamps him as a real one.

An effort may be made today to capture the other snake, for from the description of him he must be a wonder. No one can imagine where the two reptiles came from, but they probably were brought from a gravel pit on a train and crawled up between the rails to get the sunshine.

The dead snake at the Casabian house proves this story.

THE OIL INDUSTRY.

Angelenos Seek Oil Lands in Colombia, South America—Santa Barbara Deal.

Stockholders of the Pan-American Gold Dredging Company have sent experts to Colombia, South America, for the purpose of locating and securing concessions on a number of oil lands in that country. These will be worked separately from the present company.

It is believed that there are large deposits of petroleum in that country, although the drill has never dropped there. There are springs that yield oil, as well as quantities of shale and seepage found for several miles where it is intended to locate claims.

Santa Barbara Deal.

The Southern California Oil Syndicate, a corporation backed by London capitalists, has purchased the 7000-acre ranch of Mahoney brothers, near Santa Ynez, in Santa Barbara county. The price is not known, but it is said to have sold cheap. Among those interested are William Shyvers and Bowring & Co. of London. A. S. Cooper, former State Mineralogist, and William Packard of Lompoc are the California representatives of the syndicate.

The California Petroleum Refineries, Ltd., has also acquired an option on 3000 acres on the Buell ranch, near its refinery at Oil Port at Port Harford.

The New Huasna Well.

The well of the New Huasna Oil Company in the Huasna district of San Luis Obispo county is down 1520 feet, with excellent showings, according to the latest information received.

Columbia Dividend.

The directors of the Columbia Oil Company at their meeting last night declared a dividend of ½ of 1 per cent. a month, or 6 per cent a year.

IN HONOR OF DR. CLUNESS.

About thirty of the directors, officers and heads of departments of the Pacific Mutual Insurance Company sat down to luncheon yesterday at the California Club, in honor of the retiring medical director of the company, Dr. W. R. Cluness. The affair was entirely informal and devoid of speech-making, and a very pleasant hour was spent. At the close of the feast Vice-President D. M. Baker, in behalf of the company, read resolutions expressing the high esteem in which every one connected with it holds Dr. Cluness, and presented him with a handsome loving cup. Dr. Cluness retires after thirty-seven years' efficient and valuable service. He and has family are planning to return to their home in Alameda shortly after April 1. Dr. John L. Davis will succeed Dr. Cluness.

BISHOP'S CUP CHOCOLATE
Made In a Minute
As Soon as the Water Boils

Cup Chocolate is a most pleasing combination of cocoa and chocolate not a substitute in any way. Pure, delicious, nourishing. Each cake contains the milk and sugar.

BISHOP & COMPANY
Los Angeles

Free! Free!

Dental Parlors
239 1-2 SOUTH SPRING STREET
Over Baker's Shoe Store.

All kinds of dental work without pain and FREE. We furnish our time and you simply pay a little more than ACTUAL COST of the material. All work and material used guaranteed to be the very best.

Come and see and be convinced.
Open Sunday forenoons and evenings.

MINES AND MINING.

INVESTIGATION OF PROPERTIES.

CHAMBER OF MINES NOT TO REPORT ON ANY VALUES.

Title, Management, Location and Development Will All Be Inquired Into by Experts—Movement Should Help to Make Los Angeles Mining Center—Big Machinery House.

The movement proposed by the Chamber of Mines for the investigation of all mining stocks proposed for listing on the exchange, is along the line followed by similar bodies elsewhere, but with this essential difference that there will be no attempt made to report upon values. Investigation will be confined to four points, viz.: First, title; second, management; third, location; and fourth, development. Other bodies that have attempted to go beyond this and report on values have come to grief, as that is getting into the realm of speculation which must be shown by results, but if the location be good and the management first class, backed by substantial men with a valid title, it may be considered a proposition safe to be considered worthy of being handled.

Experts known to the chamber to be reliable, will be employed and its indorsement would soon be sufficient to place any property in good standing throughout the country once the work of the chamber becomes known. At present there is no institution of this kind on the Coast and the inauguration of such work in Los Angeles would, it is believed, go very far towards making this the mining center of the Southwest.

A reliable mining exchange with direct wire communication to furnish reliable news of the market quotations is essential for mining men coming here and for this reason the Chamber of Mines is exerting itself to get the Los Angeles Stock Exchange to take up the matter and list such stocks as are recommended by the chamber. It is considered better, if possible, to have the old established exchange take the matter rather than to have to establish a new one.

The inauguration of a through sleeping-car service between Los Angeles and Rhyolite by the Salt Lake route is the carrying into effect what has been desired most by all interested in the mining industry.

Company Changes Hands.

The Stephens-Johnnie Gold Mining Company, whose properties are some four miles from the Johnnie Consolidated property, has been reorganized, Bascom A. Stephens, the original locator, having sold out his entire interest. He formerly held the control. The new directors are Charles Grimes and O. C. Ainsworth of Pasadena, Dr. C. H. Stockell, Elias J. Solomon and U. S. G. Todd of Los Angeles.

The property is a new one, located since the boom began. Scarcely any work has been done, but an assay made from rock taken out at three feet down showed $70 a ton. There is a ledge 100 feet wide, according to F. G. Barker, who did the development under contract, and he states that he took samples all along and found all would pan gold.

Mining Machinery House.

It is likely that in the near future a large mining machinery house will be installed in this city. At present there is complaint among mining men of inability to get needed supplies and several large orders have been sent East in consequence. A movement is on foot looking to this end, it is stated upon excellent authority, but at present the names of those interested cannot be given out. Such an establishment and the enlargement of the mining interests of those already here will tend to aid greatly in bringing the business of the mines here.

Bonnie Claire Mill Starts.

The Bonnie Claire Mining and Milling Company is about to start its mill at Bonnie Claire and President E. A. Forrester has gone to the property to be present at the opening.

CASTORIA
For Infants and Children.
The Kind You Have Always Bought
Bears the Signature of Chas. H. Fletcher

CHESTERFIELD CLOTHES FOR MEN

Perfection in fit—perfection in workmanship—perfection in style and finish—our Chesterfield suits actually possess these qualities. You will recognize them when you see these beautiful garments. The softest fabrics and the most tasteful patterns for Spring wear are chosen for Chesterfield Clothes. They are pre-eminently the suits for men who dress carefully. Shown from our dust-proof cabinets, pressed, ready to put on. See them.

Matheson & Berner
Broadway, Corner 3rd

"I-P" A Practical Loose Leaf Memo Book

This new pocket memo. book meets a long felt want for a practical and loose-leaf book of ring construction. The "I-P" is a book strong enough to stand any reasonable strain which it might be subjected and at the same time is light, compact and easy of access. In the "I-P" the sheets will not tear out, owing to the multiplicity of rings—six holes upon a sheet have obviously three times the strength of two rings.

We are now showing a complete assortment of "I-P" memos at prices ranging from 65c to $1.65 each. See them in our window.

Cunningham Curtiss & Welch
SUCCESSORS TO
STOLL & THAYER CO.
THE BIG BOOK STORE 252 S. SPRING ST.
The Store With The Money Back

SOUTHERN CALIFORNIA SAVINGS BANK
SOUTH EAST CORNER FOURTH & SPRING
Oldest Savings Bank in Southern California

WE PAY INTEREST On DEPOSITS
4% ON TERM ACCOUNTS | 3% ON ORDINARY

We offer inducements that will appeal to every one having idle money, small or large amounts, short or long terms. If you will favor us with a call we believe we can establish business relations mutually profitable.

$1.00 WILL OPEN A Savings Account
Union Trust Building, Fourth and Spring

The Tourists Favorite Way of Seeing California
The Kite Shaped Track
$3 Excursion

Most any day is a good day to take the Grand Canyon excursion on the Kite-Shaped Track. You are delighted from the very start. Stop about two hours at Riverside and Redlands, when the excursion is made for the day, or if you wish to lengthen your stay, you may arrange for stop-overs good for a period of eight days. Every day the beauties reveals a surprise and when the excursion is over you will say it is the most delightful outing you have ever had. Daily train at 8:30. If you wish to know more about the Kite, call up or see E. W. McGee, No. 334 S. Spring St.

NY OFFERS FOR NORMAL.

Would Give a Large Site Entirely Free.

Lena, Santa Monica and Hollywood Bid.

for Keeping State School Here.

Board of Trustees of the State School yesterday began its with the problem of the new site. Strenuous times are ahead board. Yesterday was simply session held at the State Nor- the trustees listened to the of various towns. Within they will make an inspection offered, and they hope to a decision within a few days They have no relish for the agony.

Hollywood, Covina, Santa and Venice had their claims Aside from these are nu- sites in Los Angeles which will under consideration. Boyle is particularly anxious to se- new school; Garvanza has a in the formulative period, are suggestions as to loca- southwest, along the Santa line.

district is essential, for the that a considerable acreage is for the expansion of the Any site near the center of the would be precluded because of

Pasadena Board of Trade had a who offered the services body in securing a Pasadena urged the advantages of the no free site was offered. people made a proposition includes the gift of $10,000 in the building fund, and options tracts of land. One of these at $40,000 and the other at Santa Monica urged its claims national center, but no definite made.

Kinney, Doge of Venice, of- board a site of ten acres, outside the Venice townsite.

NA'S OFFER LIBERAL.

liberal of any of the outside made by the city of Covina, represented by a committee of Gen. S. P. Jennison, Col. Chapman, Dr. J. D. Reed and Matthews.

's offer is a free site, the choice of either a thirty or a tract located opposite each the new Pacific Electric line, a third of a mile from the center. Either site lies on a eminence, overlooking a of the San Gabriel Val- mountain ranges, and the with thrifty orange or-

mittee urged the special ad- an outside location, and de- it would be possible to ob- students a 5 or 7-cent fare Angeles, so that additional on this score would be com- nothing.

understood several propositions sites in Los Angeles will be to the board within the next and there is a general senti- it would be an unwise move the school away from this ick is the center of Southern and the Southwest in educa- rk, as well as other lines.

TED IN LOS ANGELES.

by the Normal School site was through the liberality of the Los Angeles; and the argu- advanced that it would not be the property thus donated the proceeds to establish the some place outside Los An-

which will doubtless be consideration is that more half of the students of the mal are permanent residents ngeles, and such has been the prevailing for many years public schools of this city which draw continuously largely upon the teaching by the Normal, and it sage to have the two in- touch.

sentatives of the outside the argument that the school would be better off the diverting influences of the argument is also pre- Los Angeles people that school students here have op- equal to those of any large United States to hear the speakers, singers and other that no matter what may ous belief of the student, opportunity to select the preference, and that the city life for those students from outside points is an giving additional polish experience, which will be of schoolroom.

ON SIXTEENTH SOLD.

Foster & Co. report that sold for J. G. Schaefer the of the southeast corner of and Hope streets. The lot age on Sixteenth street of feet, with a depth of 120 ope street, and is improved ory apartments. The sale the vacant lot adjoining, ick being the seller. The for the entire property was The purchaser is a local

E BOY IN PRISON.

Father Spends Twen- in City Jail With Hard- ened Criminals.

days spent in the City associate of hardened crim- Hillen, 15, was released yesterday. Half an hour Rose had made the order, back and asked to be al- ain in prison. His re- ranted, as he said he has go.

on a charge of petty lar- boy was taken to Central tectives, who declared an important capture." was believed to be 18 The detectives said he had rooms systematically for he is until July. He can- ged with any of the ainst him.

ealing a suit of clothes, yesterday on a of larceny. It was said had been loaned to him by who refused to appear

a rich mining man of said to be the father of the

boy. An effort municate with him will take his environment.

Justice Rose boy to prison, what else to do release the lad Harry a home.

NORTH A

ANGELENOS CANAD

Millions of F Vast Fields Acquired by L gin Territory Erected.

Los Angeles c new field in the timber lands on northern half o Island, on the co bia, 436 miles nor the organization ship, Coal, and operate them. company are B. F dolph, J. W. Do Riverside, Charle Suits, Harry Stef Graham is presi office and headqu Angeles. At pres fifth floor of the

The company acres of timber la lands. The latter ing, so that the c acres of timber o similar varieties. around Mussel La some fifteen miles back for several m 40,000 feet of lum that 4,800,000 feet amount to be ha intended to erect m of 500,000 feet.

The coal is bitu steam fuel and Neither the timber worked commercial hundred feet of de formed on the lat owners, British Co located it in 1894. fine. The coal lie Mussel Lake.

On the island ar lands, but with wh pany has nothing the hands of peopl wan. Besides th there are other tim New York corpora some of these.

Though so far no southern boundary mate is not severe about thirty inches lies within a few mil of Prince Rupert, th be the terminus of Pacific, the new rai entire continent from sition to the Canadi branch probably to

Though duties ar and coal entering from Canada, $2 per former and 70 cents ter, the comparativ which foreign ships more than compensat lands were in the s ships would have to

The distance is 16 Pedro, and coal an delivered there as che other point. The co little over 10 per cent ilar lands in Washing Most of the land is has been taken up. cess Charlotte Island being no inhabitants though settlers are n come in, and with th the railroad more are

Mr. Graham and sev holders of the new own mills at Victoria, while seeking timber ington that Mr. Graha opening on the British at Victoria are operate American Lumber Com corporation.

It is expected that started on the island days.

THEY TOIL FOR HU

GLOBE-TROTTING FROM AFR

Quaint "River Brethre Interior of Dark Co Thirteen Hundred Mil Need of More Missions cue of Slave Girls.

Yesterday was seen on Los Angeles a quaint, who attracted more tha tice. Garbed in the pe of the "River Brethren similar to that of the couple has been visiting ty jails, the hospitals, a downtown missions.

"J. H. Myers and wif their cards. They are having just returned of South Africa, in which 1360 miles to the interior

"We have wonderfully missionary work," said day, "although we are ge people. We consider it ing to us that circumsta shaped themselves that a life we have been enabled journeys. The work has stant joy to us; and w back to America to try t missionary enthusiasm. Africa are eager for the Christianity; the great missionaries."

Mrs. Myers will plann lishment of a girls' school tral point in the Bulun and to give special trainin will equip native women workers. She hopes to r work early in the fall.

She is especially anxio provision be made for re for the slave girls of S who have no place of refu and who look to the mis succor. Most pathetic a dents which this couple re ing the condition of slave of Rhodesia.

ONLY SOULS TE

"The only thing which us to go there again is bu said Mrs. Myers yesterday to see the way cleared so new schools and rescue ho opened in that country. to deter us from the long jo we spoke of our intention but I am sure we were led b if peop could only realize

CLOTHE

OFFERS
OR NORMAL.

Would Give a Large
Entirely Free.

Santa Monica and
Hollywood Bid.

for Keeping State
Here.

of Trustees of the State
yesterday began its
the problem of the new
times are ahead
Yesterday was simply

held at the State Nor-
trustees listened to the
various towns. Within
will make an inspection
and they hope to
within a few days
They have no relish for
by agency.
Hollywood, Covina, Santa
Tustin had their claims
from these are nu-
Los Angeles which will
consideration. Boyle
particularly anxious to se-
school; Garvanza has a
in the formulative period,
suggestions as to loca-
northwest, along the Santa

district is essential, for the
considerable acreage is
the expansion of the
near the center of the
precluded because of

Board of Trade had a
who offered the services
in securing a Pasadena
the advantages of the
this site was offered.
people made a proposition
the gift of $10,000 in
building fund, and options
of land. One of these
and the other at
Mesa urged its claims
center, but no definite

Doge of Venice, of-
a site of ten acres,
the Venice townsite.

OFFER LIBERAL.

final of any of the outside
by the city of Covina.
headed by a committee
S. P. Jennison, Col.
Dr. J. D. Reed and

is a free site, the
either a thirty or a
located opposite each
Pacific Electric line.
of a mile from the
Either site lies on a
overlooking a
San Gabriel Val-
ranges, and the
with thrifty orange or-

used the special ad-
location, and de-
would be possible to ob-
a 1 or 2-cent fare
that additional
would be com-
several propositions
Angeles will be
within the next
a general senti-
an unwise move
away from this
center of Southern
Southwest in educa-
as well as other lines.

LOS ANGELES.

Normal School site was
the liberality of the
Angeles; and the argu-
that it would not be
property thus donated
to establish the
sites outside Los An-

which will doubtless be
consideration is that more
of the students of the
permanent residents
and such has been the
for many years
schools of this city
draw continuously
upon the teaching
the Normal, and it
have the two in-
to teach.
natives of the outside
the argument that the
would be better off
diverting influences of
argument is also pre-
Angeles people that
students here have op-
to those of any large
States to hear the
singers and other
of no matter what may
belief of the student,
opportunity to select the
and that the
life for those students
outside points is an
additional polish
which will be of

SIXTEENTH SOLD.

& Co. report that
for J. G. Schaefer the
southeast corner of
Hope streets. The lot
Sixteenth street of
with a depth of 120
street, and is improved
apartments. The sale
the vacant lot adjoining.
being the seller. The
the entire property was
The purchaser is a local

BOY IN PRISON.

Father Spends Twen-
City Jail With Hard-
Criminals.

days spent in the City
of hardened crim-
Ill., was released
Yesterday. Half an hour
and made the order,
and asked to be al-
in prison. His re-
as he said he has

charge of petty lar-
taken to Central
who declared
important capture."
believed to be 18
Detectives said he had
systematically for
It is known the
July. He can-
any of the
him.
a suit of clothes,
yesterday on a
It was said
to him by
refused to appear

mining man of
the father of the

boy. An effort will be made to communicate with him in the hope that he will take his son out of his present environment.

Justice Rose, who committed the boy to prison, because he did not know what else to do with him, says he will release the lad if some one will offer Harry a home.

NORTHERN COAL AND LUMBER.

ANGELENOS ARE PIONEERS ON CANADIAN ISLAND.

Millions of Feet of Lumber and Vast Fields of Bituminous Fuel Acquired by Local Capital in a Virgin Territory—Big Mills to Be Erected.

Los Angeles capital has entered a new field in the purchase of coal and timber lands on Graham Island, the northern half of Princess Charlotte Island, on the coast of British Columbia, 436 miles north of Vancouver, and the organization of the Graham Steamship, Coal and Lumber Company to operate them. The directors of the company are B. F. Graham, Epes Randolph, J. W. Doran, W. P. Letts of Riverside, Charles M. Shannon, J. P. Suits, Harry Stein of San Diego. Mr. Graham is president, and the main office and headquarters will be in Los Angeles. At present offices are on the fifth floor of the Douglas building.

The company has acquired 100,000 acres of timber lands and 20,000 of coal lands. The latter are also timber bearing, so that the corporation has 120,000 acres of timber of the best pine and similar varieties. The timber lies all around Masset Lake, a body of water some fifteen miles long, and extends back for several miles. There are some 40,000 feet of lumber to the acre, so that 4,800,000 feet is about the total amount to be had of lumber. It is intended to erect mills with a capacity of 500,000 feet.

The coal is bituminous, an excellent steam fuel and a fine coking coal. Neither the timber nor coal has been worked commercially, although a few hundred feet of development were performed on the latter by the original owners, British Columbia people, who located it in 1884. The showing is very fine. The coal lies to the south of Masset Lake.

On the island are also tracts of oil lands, but with which the present company has nothing to do. These are in the hands of people from Saskatchewan. Besides the holdings named, there are other timber lands, and a New York corporation has acquired some of these.

Though so far north, almost to the southern boundary of Alaska, the climate is not severe, but very rainy, about thirty inches falling a year. It lies within a few miles of the coast and of Prince Rupert, the port which is to be the terminus of the Grand Trunk Pacific, the new railroad to cross the entire continent from Halifax in opposition to the Canadian Pacific, with a branch probably to Dawson.

Though duties are charged on lumber and coal entering the United States from Canada, $2 per thousand on the former and 70 cents a ton on the latter, the comparatively low rate at which foreign ships can be chartered more than compensates for this. If the lands were in the States, American ships would have to be employed.

The distance is 1662 miles from San Pedro, and coal and lumber can be delivered there as cheaply as from any other point. The cost of the land is little over 10 per cent. of that of similar lands in Washington and Oregon. Most of the land in the latter States has been taken up. The land on Princess Charlotte Island is virgin, there being no inhabitants to speak of, although settlers are now beginning to come in, and with the completion of the railroad more are certain to arrive.

Mr. Graham and several other stockholders of the new corporation also own mills at Victoria, B. C., and it was while seeking timber lands in Washington that Mr. Graham heard of the opening on the British island. The mills at Victoria are operated by the British-American Lumber Company, a separate corporation.

It is expected that work will be started on the island within ninety days.

THEY TOIL AFAR FOR HUMANITY.

GLOBE-TROTTING COUPLE HERE FROM AFRICA.

Quaint "River Brethren" Penetrated Interior of Dark Continent Over Thirteen Hundred Miles and Tell of Need of More Missionaires for Rescue of Slave Girls.

Yesterday was seen on the streets of Los Angeles a quaint, elderly couple, who attracted more than passing notice. Garbed in the peculiar costume of the "River Brethren," somewhat similar to that of the Dunkards, this couple has been visiting city and county jails, the hospitals, and the various downtown missions.

"J. H. Myers and wife" appears on their cards. They are "globe-trotters," having just returned from a tour of South Africa, in which they traveled 1360 miles to the interior.

"We have wonderfully enjoyed this misionary work," said Myers yesterday, "although we are getting to be old people. We consider it a great blessing to us that circumstances have so shaped themselves that at our time of life we have been enabled to make such journeys. The work has been a constant joy to us; and we have come back to America to try to stir up more missionary enthusiasm. The people of Africa are eager for the gospel of Christianity; the great need is more missionaries."

Mrs. Myers has planned the establishment of a girls' school at some central point in the Buluwayo country, and to give special training there which will equip native women as missionary workers. She hopes to return to this work early in the fall.

She is especially anxious that some provision be made for rescue missions for the slave girls of South Africa, who have no place of refuge after they have been freed by the government, and who look to the missionaries for succor. Most pathetic are the incidents which this couple relate regarding the condition of slave girls in parts of Rhodesia.

ONLY SOULS TEMPT.

"The only thing which would tempt us to go there again is human souls," said Mrs. Myers yesterday. "We hope to see the way cleared so that several new schools and rescue homes can be opened in that country. People tried to deter us from the long journey when we spoke of our intention to make it; but I am sure we were led by the Lord. If people could only realize the eagerness with which the negroes of those South African countries welcome the Christian missionaries[illegible] there would be a great revival of the missionary spirit. We want to do all in our power to present our personal experiences so as to stir up the people."

Elder Myers said yesterday that he and his wife had traveled all through Rhodesia, Natal, the Transvaal and on the long journey over the Buluwayo country to the interior mission stations. They visited thirty mission stations on this journey, and say that everywhere they were met by the appeal for more workers.

It is their intention to devote several months to stirring up the churches toward sending forth missionaries, and last Sunday they spoke to the brethren of their denomination at Upland. They have been the guests of Miss E. Phelps at No. 1606 Reid street, but will return to the Dunkard settlements today, and will deliver several addresses there.

SIMILAR TO DUNKARDS.

The sect of which Elder Myers and his wife give their allegiance is the "Brethren in Christ," although they are known in some States as the "River Brethren." They believe in the triune immersion, and their doctrine is very similar to the Dunkards, of which this denomination is an offshoot.

Mr. and Mrs. Myers make their home in America at Mechanicsburg, Pa., where they have a deep interest in the Old People's Home and institutional work of their denomination. They, however, expect to spend but little time there during their sojourn in America.

They propose while in Southern California to establish a mission of the "Bretnren in Christ" in Los Angeles, and it is possible some of the brethren from Upland will come to the city for that purpose.

MR. AND MRS. J. H. MYERS, the "River Brethren" from South Africa.

LONG CAREER CLOSED.

Death Claims Citizen Who Had Read "The Times" Every Day of Its Publication.

J. D. Fyke, for many years a resident of Los Angeles, died yesterday morning at the home of his son-in-law, C. H. Quein, No. 5123 Pasadena avenue. He had been sick ten days, and had attained to the advanced age of 85 years. Mr. Fyke was known to a large number of people throughout the city, and especially to Civil War veterans, having been a soldier and past commander of the original Bartlett Post, G.A.R.

In Los Angeles Mr. Fyke had led a retired life, his active business career having been concluded before he came here. He was born in Harrisburg, Pa. He leaves two daughters, Mrs. C. H. Quein and Mrs. A. B. Armstrong, both of this city. The funeral service will

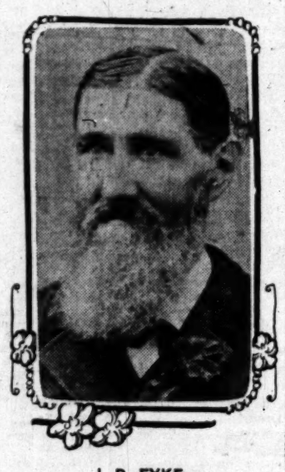

J. D. FYKE.

be held tomorrow afternoon at 1:30 o'clock at Bresee Bros.'s chapel.

Mr. Fyke had been a constant reader of The Times, and it is said that he had never missed perusing this journal a single day of its publication since it became a daily newspaper.

DEAD IN TENNESSEE.

W. D. Woolwine has received news of the death of his cousin, Walter Chapman Woolwine, at Nashville, Tenn. Deceased was born in Virginia, and removed to Nashville twenty-five years ago, where he became on of the leading business men of the city.

YOUR WEIGHT AN INDEX TO YOUR HEALTH

This Thin, Nervous, Run-down Woman Gained Thirty Pounds by the Tonic Treatment and Has Been Well Ever Since.

How many women—and men, too—are suffering from a general decline in health which the ordinary remedies seem unable to check! How many husbands see their wives wasting away, steadily losing health and beauty, and are powerless to help! Consumption and other germ diseases find in these debilitated systems easy prey, for the lowered vitality is unequal to the task of fighting off the infection of these diseases to which most of us are almost daily exposed.

The symptoms indicating the decline which may have results so fatal could scarcely be better described than in the statement of Mrs. William Manley, of 92 Court street, Utica, N. Y. In almost every community others are suffering as she did before she was cured, for her case is a typical one. She says:

"For six months after the birth of my baby I suffered from sick, dizzy headaches, which seemed like a rush of blood to my forehead, just back of my eyes. Some days they twitched so I could hardly see and black spots floated before them. The least exertion brought on this sickness. My appetite was poor and I was often sick to my stomach.

"If I tried to work my feet soon became swollen, paining me terribly. I had sinking spells and grew pale and nervous. I was so thin that I weighed only 95 pounds.

"One day when at the drug store to get headache powders, I decided to try Dr. Williams' Pink Pills instead. I soon noticed that my headache was disappearing and my nerves gradually grew stronger. The pills gave me a hearty appetite and I now weigh over 130 pounds. I believe the pills to be the best tonic and builder a woman can take, as they certainly helped me when my condition was serious and I have never been seriously ill since."

The great value of Dr. Williams' Pink Pills lies in the fact that they actually make new blood and this carries health and strength to every portion of the body. The stomach is toned up, the nerves are strengthened, every organ is stimulated and Nature, who is always trying to keep us in health, is given a chance once more.

Remember that Dr. Williams' Pink Pills contain no harmful drugs. Most pills are purgative, but these are not. They do not weaken the body but give strength and health.

Your druggist sells them or they will be sent by mail, postpaid, on receipt of price, 50 cents per box, six boxes for $2.50, by the Dr. Williams Medicine Co., Schenectady, N. Y.

Central DEPARTMENT Store
609 to 619 S. BROADWAY — STAR TRADING POINT — LOS ANGELES

"Your Money's Worth or Your Money Back"

MONDAY MARCH 25

Around the Store

OPENS MONDAY, MARCH 25

ON MONDAY MORNING AT 10 O'CLOCK will open the doors of the Central Department Store—our new down-town home. So rapidly is order coming out of chaos that where yesterday was a blank wall or an empty fixture, today sparkles the life and beauty of new spring merchandise.

And everywhere around the store is suppressed excitement that tells of surprises for Monday's visitors—both those who come to look and those who come to buy. Don't forget Monday—Opening Day.

DO YOU REALIZE WHAT AN UNUSUAL opening this will be? Just a week before Easter—a store full of choicest millinery, garments, costumes, fabrics and novelties—every piece and every yard of which will be shown for the first time Monday. No customer has as yet handled a single article in this store.

No goods of questionable date here; no old styles to pick the new ones from—Monday's callers will be first choosers from hundreds of thousands of dollars worth of merchandise that is just Monday old.

HARD WORK GETTING READY FOR this opening? Yes—but satisfactory work. Inspecting goods that have not been seen since they were made—placing merchandise where no merchandise was ever placed before. We're working in an entirely new world this week and Monday we'll open it to you.

Merchandise from every corner of the globe has been opened and unpacked—hardly a country that is not represented in this opening showing. Varieties and assortments could not be more complete.

THE CENTRAL DEPARTMENT STORE will open for business Monday morning at 10 o'clock. There will be Opening Sales and Souvenir Bargains in every department—remarkable offerings throughout the entire establishment. The store will also be open Monday evening from 7:30 until 10 for inspection only—no goods will be sold after 6 o'clock.

If you can't come during the day, come Monday evening. There'll be an enjoyable concert, beautiful displays and decorations, brilliant illumination, and the warmest welcome to "Your New Down Town Home." Open Monday from 10 a. m. to 6 p. m. and from 7:30 to 10 p. m.—no goods sold after 6 o'clock.

THE TELEPHONE NUMBER OF THE Central Department Store is Exchange 552—either phone. Accurate and active compliance with telephone orders and direct connection with every department insures satisfactory service to all who shop by telephone. "Your money's worth or your money back."

Whether you come in person, buy through another, or order by phone, the rule here is the same. This store's responsibility for the goods it sells ceases only when those goods have given complete satisfaction. If any article proves unsatisfactory we will be glad to refund the money paid.

PARTICULAR WOMEN WILL APPRECIATE the excellently equipped hair dressing and manicuring parlor immediately adjoining the ladies' rest room on the mezzanine floor. Newest appliances and fixtures are provided and the most expert operators in the city are employed.

This department is in charge of Mme. M. Wilbur, who needs no introduction to Los Angeles ladies. All of Mme. Wilbur's famous toilet articles and a complete line of hair goods will be carried in stock.

Not 'Way Out, But Ten Blocks Inside City Limits
MONETA AVE. SQUARE

TAKE A RIDE ON OUR
FREE CAR
DIRECT TO THE CHEAPEST HIGH-CLASS LOTS IN THE SOUTHWEST
Car leaves Second and Spring 8:30, 10 and 11 a. m., 1, 2:30 and 4 p. m. Take car at starting point or stop it any place on South Broadway or South Main street, south of intersection of Broadway. You'll see the banners. We want you to see PECKHAM'S
MONETA AVE. SQUARE
AT OUR EXPENSE. Search as you will, you'll find no lots so close in, so well located and with such fine improvements, at prices we're selling at here.
$500 Up, On Easy Terms
Superbly situated, between Figueroa street and Main Street Boulevard, with Moneta Ave. and car line through center of tract.
ALL IMPROVEMENTS IN

GEO. C. PECKHAM & CO.
1104-5-6 Union Trust Bldg., 4th and Spring
HOME F 5392 MAIN 3221

FOR SALE

One of the most magnificent residences in St. James Park. Has every modern convenience and up to date in every particular. Seven bedrooms, servants' quarters separate. Large grounds, highly improved with trees, shrubs and flowers. This beautiful home

Must Be Sold

at an early date as the owner will return East for indefinite stay.

W. I. Hollingsworth & Co.
SOLE AGENTS
314-16 Wilcox Building

RUMFORD
The Wholesome
Baking Powder
— PURE AND HEALTHFUL. —

Judson Parties to the East

Your trip to the East can be made most interesting and agreeable, or very unpleasant, according to the attention given to your comfort by the train employes. If you join a personally conducted **Judson Tourist Car Party** you will have the services of our special conductor, whose position depends on his success in making the journey attractive. Inquire about these parties.

H. C. WARDEN, Agent, 109 Stimson Block, 3rd and Spring Sts., Los Angeles.

COPPER! COPPER!! COPPER!!!

Send 4c in stamps for the March number of STANDARD COPPER NEWS, giving full information, engineers' reports, maps, etc., concerning the Jerome Verde Copper Company's property immediately adjoining Senator Clark's famous United Verde at Jerome, Arizona. Address

General Securities Company,
Suite 308 Pacific Electric Bldg. Los Angeles, Cal.

Conradi Company jewelers 208-210 South Spring

Patronize Home Industry Trunks & Traveling Bags.
Guaranteed to give good satisfaction if made at
G. U. Whitney's Trunk Factory
228 South Main Street

Featherweight Trunks
Strongest Light trunk made
Saves excess baggage ch'ge
Whitney-Burroughs Trunk Co.
$20 to $32 419 So. Spring Street.

Something New Every Day
Swelldom
521 S. Broadway. Suits, Skirts, Waists

Apricot Brandy
$1 FULL QUART
Star Wine and Grocery Co.
315 West Fifth St. Bet. Broadway and Hill
Phones Main 2785. Home 1659
Prompt Delivery. No Bar.

FURNITURE
Our motto: The best goods for the least money. Watch for our special ads. Wednesdays and Sundays.
W. R. PIERCE FURNITURE CO.
203-205-207 North Spring St.

We have a number of good openings for investors, with services, in sums ranging from $2000 to $10,000. All with industrial propositions.
Brown Securities Company
618-619 Isaias W. Hellman Building.
Home phone F3121. Los Angeles.

Buck and Fagan's DIAMOND S
BROADWAY & 4TH ST. LOS ANGELES

Exclusive Agency
Globe-Wernicke Elastic Bookcase
California Furniture Co., Broadway, 639-645

BETTER THAN EVER
Wieland's Beer!
On draught in all principal saloons in city and county.
ADLOFF & HAUERWAAS
Sole Agents. Los Angeles, Cal.

THE HANDSOMEST
CLOTHING STORE IN TOWN!
SCOTT BROS.
425-427 South Spring Street

THE TIMES-MIRROR COMPANY
H. G. OTIS.... President and General Manager.
HARRY CHANDLER.... Vice-President and Asst. General Manager.
MARIAN OTIS CHANDLER.... Secretary. ALBERT McFARLAND.... Treasurer.
PUBLISHERS OF

Los Angeles Daily Times

Vol. 51, No. 108. Founded Dec. 4, 1881. Twenty-sixth Year.

...NING IN THE YEAR.

...ssociated Press, covering the globe; from 5500 to ...e than 20,000 miles of leased wire.
...gazine Section, 75 cents a month or $9.00 a ... year; Sunday, $2.50. Magazine only $2.50.
... Department. Editorial Rooms, City Editor and ...ask for THE TIMES.
...rence, Tribune Building, New York; 1024 Mar...ream, 8 Post building, telephone 267 Main. ...be conveited. San Francisco office, Midway ...d Fourth.
...r 1904, 18,101; for 1897, 15,458; for 1898 ... for 1899, 28,448; for 1900, 30,5210; for 1901, ... for 1902, 50,501 copies; Sunday average for

..... 48,400

...lation than any local rival. It circulates ...ubstantial, forehanded classes. The greatest ...splay, the best classifications, the largest re...

...g, First and Broadway.

...entered as mail matter of the second class.

LOCAL AND BUSINESS SECTION

Events

...sco appears to have made ...re-out a habit.

Rudolph Spreckels can't say that he isn't getting a run for his money, anyway.

Mexico has put a tariff on ice. In this country it is the icemen who put on the tariff.

Talk may be cheap but it has been shown that it costs money to go into the telephone business.

Death from starvation is said to be the least painful of all deaths. God is good to poets in the end.

The San Francisco Supervisors did not really rob the people. They merely fixed it so others could do so.

There must now be almost as many indictments against Abe Ruef as there are against John D. Rockefeller.

This fad of dying poor appears to have also caught Mark Twain. He has just purchased a farm in Connecticut.

We have felt right along that something would happen to the good roads boom. Bryan has come out in favor of it.

"Let everybody plant trees," says one of the magazines. Let them? There's nobody stopping them. But they won't do it.

It may be true that the soul weighs only an ounce, at most, but there are times when a man thinks his soul weighs a ton.

What makes the suspension of all the newspapers in Butte the more serious is the fact that the city is about to elect a Mayor.

Thanks to the man who keeps an orange tree in his garden, if only for the whiff of the blossoms that greets the passers-by.

A rich American who recently died left $100,000 to eradicate immorality from France. Talk about one drop of water in the sea!

It is doubtless consistent; that Lillian Russell should play "The Butterfly." It is a long time since she was in the caterpillar stage.

The world continues to have trouble enough without wars. Indiana now threatens to breed musicians in addition to her poets.

Every young man should grow up with the determination to be something more in the world than a mere rubber stamp for somebody else.

In giving money for educational purposes Mr. Rockefeller invariably makes New York the beneficiary, thus proving that he desires to do good where it is most needed.

A poem has been written about an Arab sheik who threw stones at his friends. Perhaps there was no other way in which he could defend himself against them.

The Ladies' Pictorial bemoans the lack of real gayety in London. But it must be remembered that London has been trying the Municipal Ownership idea for years past.

We beg to respectfully notify the Holy Father that if he will appoint Archbishop Ireland a Cardinal his friends in this country will gladly put up the price of the hat.

The native population of New York City is estimated to be a pitiful 800,000 out of a total census of 3,500,000. It is merely a place in which to do business and not a place to be born in.

We are glad to have the assurance of Congressman "Red" Hayes that the President is with the people of California. We might never have known it if "Red" hadn't come right out and told us.

We are again reminded that the word graft is a Dutch word, meaning canal. But no canal can convey to the mind a true picture of the San Francisco situation. It would require at least an ocean.

In the meantime, "lest we forget," let us remember that the administration of the municipality of San Francisco under which all this devilment took place was the result of the absolute control of politics by the labor unions.

Iowa seems to have at last become desperate over her decreased population and one of the towns of the State has passed a law forcing all marriageable people to wed. But are they sure the problem can be solved in that way?

We can't help thinking that Pittsburgh brings many of her troubles on her head through her own foolishness. For instance, she has a City Council composed of 150 members. How does she expect to watch a big bunch like that?

An esteemed contemporary grows enthusiastic over the trio of "a smile, a song and a cheer." It must be admitted that a smile is usually good for a song and a cheer, but after about the fourth or fifth "smile" the thing generally ends in a fight.

NATIONAL OR STATE CONTROL?

The sore spot in the complicated troubles arising from the reenforced government control of railroad corporations undoubtedly lies in the action taken by many State Legislatures to regulate the operation of railroads within the States.

State legislation is often at variance more or less with the action of the Federal government, which has recently taken so many steps in an effort to bring the management of the railroads in accordance with public interest. And then lines of railroads do not always begin or end within the limits of any particular State. The contrary is the rule, most railroad incorporations embracing lines operated in two or several different States. The legislation of different States is bound to vary considerably and the danger of a clash between the action of the Federal government and that of States is grave and ever present.

Under the laws recently passed by several of the State Legislatures, the passenger rates will vary all the way from a two-cent rate, fixed by one State Legislature, to as much as a five-cent rate now in force in States where no legislation has been had. The rate fixed by a State may be of an absolutely cast-iron nature. A State like Nebraska, enacting a rate of two cents a mile as a maximum, of course fixes the rate on all tickets within that State at that figure. There was no rate in the State, before the passage of the law, less than two cents a mile, and for tickets sold for short passages between one town and another, the rate was much greater. Now of course in Nebraska there will be but one rate for passenger fares, whether the distance be three miles or ten miles. More than this, the railroads will be compelled, in computing tickets covering passage over much of the continent, to take account of this two-cent rate through the State. The mere complication, resulting from these laws, in making out the multitudinous classes of tickets must impose a formidable task upon the roads.

But what is troubling the railroads more than this is the fear that these State rate-making laws are only the beginning of evil. They fear that a future Legislature will take up the subject of freight schedules and try to fix them. There is a good deal of figuring on tickets for passenger traffic on the great railroad systems. The charge is generally based more or less on the length of the journey. But what will be necessary if half a dozen States, contiguous or perhaps widely separated, undertake to pass laws regulating the freight tariffs on roads passing through these States? Computing the freight rates for through service across the continent is a task which taxes the ability of the best railroad men in the country. If this work is to be muddled by the legislation of a dozen States, fixing, perhaps, a variety of schedules, the railroad expert who fixes the charges for carrying freight from one State to another will have a task more difficult than solving a problem in fluxions or calculating the erratic orb of a comet. And these State Legislatures, if they do undertake to tamper with freight schedules, may unjustly ignore the question of grades, the cost of coal, and similar elements in the problem, as they have ignored population in fixing the passenger tariffs.

It needs no brilliant imagination to conjure up a situation in the very near future where the action of the Interstate Commerce Commission may bump up against some of this State legislation in a very embarrassing manner. It will be impossible for the State Legislatures to avoid interference with and restraint of interstate trade if they go on fixing rates regulating the management of the railroads to suit the whims of their respective communities.

With a single master hand, that of the Federal government, to dictate the terms on which railroads might be operated, the managers of the roads see a possible solution of the question. It will not be very difficult for the railroads and the Federal government to agree upon a line of action which will not impair the value of the railroads to their owners, and which at the same time will safeguard all the public interests. But when it comes to dealing with the governments of a dozen different States, where the views of the governing bodies as to corporate existence and corporate management vary from conservatism to a radicalism trenching very closely upon State Socialism, the task of operating the roads will be different indeed.

The President's position on these questions has been logical and far-sighted. The railroad magnates are beginning to realize that his wisdom is of a classification superior to theirs.

GALL OF THE STRIKER.

There is no limit to the selfish greed of the agitator whose programme is the strike. When one thinks that a strike outrage has reached the ultimate possible limit, he is surprised within a week to find that the limit is not yet in sight.

The northern part of the State has been inundated with torrential rains during the week and the rivers have risen rapidly to an alarming height. At Sacramento on Monday the flood was so great that fears were entertained that the levees might give way. Those in charge of the work engaged a number of men to watch these levees and prevent, if possible, any threatened break which would result in an inundation of the lowlands. Breaks on the Sacramento are very serious. Not only vast amounts of property are threatened with destruction, but human lives are often in great danger.

When those in charge thought every precaution had been taken, that the levees would be well watched and any incipient break repaired, thus safeguarding the property and the human lives that might be in jeopardy, imagine the rude awakening they had in information that the men hired to do this most necessary work were planning to strike at the critical moment in order to force unreasonably high wages out of the county because no time could be lost in the presence of such danger. Fortunately, this information came to the ears of the managers, and arrangements were made, should the necessity arise, of safeguarding the river by enlisting the services of voluntary workers, either interested in the protection of their own property or human enough to give their services for the purpose of protecting the property or the lives of their fellow-men.

This sort of tyranny and selfishness will not be allowed to prevail among us. If a more just spirit is not developed among the labor-union workers of the country, it will be necessary for every state to pass stringent laws making acts like this a felony. There is more excuse for homicide in many instances than for the extremes of these threatening strikers. Their action was deliberate and premeditated. The property at stake and the human lives in danger weighed nothing in the minds of these greedy labor-unionists. Any man who would enter into a conspiracy of this nature should suffer a term of imprisonment.

GOLDEN ORANGE PROFITS.

Get the connection of the word "golden" in the headline right! That the oranges are golden we all know. It is the golden quality of the orange grower's profits which is most impressive just now.

One recalls the misgivings of the growers two months and more ago. There was much difficulty in getting the cars as fast as the orchardists wished to have them and there was much anxiety at the prospect of a large portion of the crop going to waste. These forbodings are all forgotten now with the fat checks coming in. The prospect today is that the season will be one of the most prosperous ever known, if not absolutely better than all former ones.

The orchardists were somewhat unnecessarily alarmed. They made a false estimate of the size of the crop. Today revised judgment goes back to the earliest estimates of the season. The oranges grew to an unusual size. They become very highly colored and make a great show on the trees. Many growers in January thought there would be 30,000 carloads, or several thousand more than last year. Now the revised estimates indicate a crop of several thousand carloads less than last year. The prospect is that the crop will all be got to market and will find the market good. The shortage of cars has been relieved and oranges are going East about as fast as is advisable. The market has been good all the season so far and has become better week by week. This week prices have been very strong at all eastern points.

Several things have tended to carry prices higher. Unquestionably we are sending East the best crop of oranges ever produced in California. Rains have been abundant without being excessive. There has been enough cold to develop the high color of the fruit and bring the flavor to perfection, but there has been no frozen fruit at all. The sizes have been larger than usual, but that has resulted in there being no small stuff composed almost entirely of peel to put on the market. The failure to supply cars as fast as called for has tended to prevent the shipping of an inferior fruit, and to prevent glutting the market at any time at any point. So the market has been steadily good and good everywhere.

Shipments just now are about 1500 cars below the record of last season and it looks as if the season might fall that much below last when the end is reached. There are still six weeks to get the crop of navels to market. Shipments to date for the season, nearly 10,000 cars, represent fully two-thirds of the crop of navels, perhaps. If there are 5000 cars left and forty days to ship them, 125 cars a day will clean the crop up by May 1. On Tuesday, shipments ran to 243 cars, and the average shipments are 100 to 150 cars a day. If estimates as to the size of the crop should have to be revised again and the crop of navels turn out to be several cars more than given here, the market would absorb them all in good shape.

The experience of the season should teach us a good lesson. In prosperous times like these the market will take care of a liberal amount of good fruit at good prices. It will not take care of any inferior fruit at good prices, nor of much poor stuff at all. There will be no "red ink" in the market returns of this year. Therefore there will be no scaling down of returns on profitable shipments by loss on the other kind. The net results will be all the more satisfactory. Nor is the direct loss all there is on poor fruit. The buyer who pays 25 cents for a dozen inferior oranges, whether they are frozen, unripe, or small size, is too likely to buy no more that season. But the buyer who gets a dozen luscious spheres, such as have gone out this year, is sure to want more.

COUNTY SLICING.

Broughton's County Division Act has been signed by the Governor, and no doubt the Pomona secessionists will at once begin a vigorous campaign for the proposed new county of "Pomona." There are county divisionists in Central and Northern California, and if slicing continues the State map will present a closely-checkered appearance.

Los Angeles, once the largest county in the State, is now reduced to about one-sixth its former size. When the State was organized into counties by the first Legislature, Los Angeles county included the present counties of San Bernardino and Orange and a part of the present Kern county. It was a kingdom within itself. The first cut-off was in 1853, when San Bernardino was organized, and the next was in 1866, when part of Kern county was organized out of parts of Los Angeles and Tulare counties; and the third slicing process was in 1889, when Orange was taken from the southeastern part of Los Angeles. This is one of the youngest of counties, and it seemed satisfied with a small area, compared to that taken by San Bernardino. Orange took only 780 square miles, but San Bernardino took 20,160 square miles, or 13,000,000 acres.

San Bernardino is now the largest county in California, and the largest in the United States. Its area is more than that of New Jersey, Delaware, Massachusetts, and Rhode Island, combined. Before a part of San Bernardino was taken to help form the county of Riverside, it was, of course, much larger—perhaps as large as five New England States. And all this territory is from the original Los Angeles county, which is now reduced to an area of about 4000 square miles. It is still, however, as large as the State of Connecticut.

There is at least the consolation of knowing that all these great public questions that trouble us now will be settled during the coming summer by the Chautauqua lecturers.

I WONDER.

I wonder if the robin that has found himself a mate
Sits down as soon as she is his to gravely meditate?
I wonder if the lady bird upon some other limb
Has charms that set him yearning, since she cannot be for him?

I wonder if the lioness is never satisfied
With any den her tawny lord is able to provide?
I wonder if she secretly, as soon as she is mated,
Begins to think she might have done much better had she waited?

I wonder if 'tis only man that, being loved, is prone
To think some other lovelier than she who is his own?
I wonder if the woman lives who, knowing she's adored
By him whose name she has to bear, is ne'er a little bored?

—[Chicago Record Herald.

ON THE CREST OF THE WAVE.

MEN AND THINGS OVER THE SEAS.

World Tour for Wales's Sons.

Prince Edward and Prince Albert, the two eldest sons of the Prince of Wales, are said to soon start on a tour of the world on one of the British battleships. Prince Edward is destined for the army and Prince Albert for the navy.

Prison for Fraud in Wine.

A Bavarian wine dealer has been sentenced to two months' imprisonment and to pay a fine of $2500 for adulterating wine. It was proved he manufactured 55,000 gallons of "wine" in one year by means of chemicals, not using a single drop of grape juice. This is another of numerous similar cases in which it was proved that within seven years there were used 300 tons of glycerin, 120 tons of tartaric acid, 15 tons of potash, and 11 tons of citric acid in the making of "wine."

Operations on Dumb Animals.

There have been nearly 6000 cases of suffering animals, from an injured cab horse to a consumptive lizard, treated at the Animals' Hospital, in Westminster, London, the last nine months. One of the latest inmates is a two-year-old hen which is suffering from a peculiar disease in the crop. The hen in the hospital is the last one of a family of nine, the others having died from the same disease. A unique operation is being resorted to by the doctor to save the hen's life. Every day a rubber tube is inserted in the bird's mouth, and its crop is filled with warm water. Then the hen is turned upside down, and the water is allowed to trickle out.

New Cure for Strangles.

Quietly, almost secretly, the French government has spent about $100,000 in demonstrating the value of a new serum for "strangles" in horses. The Pasteur Institute, the first military veterinary experts and medical men have been employed with a view to discovering the exact value of this serum discovered by Prof. Dassonville of the Pasteur Institute.

To strangles is due a host of after effects, which lessens the endurance and the value of the horse. Lesions are left in the lungs and heart; the animal becomes a "roarer" and severe attacks leave him worthless. As 80 per cent of horses suffer from this highly infectious malady of the respiratory organs, the importance of discovering a cure was recognized by the French authorities.

Before Prof. Dassonville's study of this scourge all previous attempts at discovering an effective serum had failed.

The Kaiser Helped Out.

Kaiser Wilhelm occasionally shows that he has his own share of the milk of human kindness. One day he was walking in the Thiergarten, Berlin, when he saw a soldier of his own regiment striding along ahead. The soldier met his sweetheart, who proceeded to take her young man's arm after the manner common to engaged couples in all northern countries. The soldier, knowing that it was the time of day at which the Emperor generally indulged in a constitutional along the very path where they were, was afraid that so loverlike an attitude might be regarded as a disrespect to the imperial uniform or some equally terrible military offense and be punished accordingly. In a shame-faced manner he explained this to the young lady, who rather hufishly withdrew her arm. The Kaiser was nearer than they thought. He had overheard their conversation, and, catching them up, said jokingly: "Don't be a fool, Fritz. If you won't take her arm I shall feel inclined to offer mine." Then he passed on and carefully refrained from looking back.

Had the Last Word.

"You do well to complain that I make life miserable for you!" said the wife. "It sounds well when I recall how, when you proposed to me, you begged and begged of me to say one word and you would be happy forever."

"Yes," blurts out the harassed husband; "but you didn't stop on that one word."—Judge.

Telegraph Pole 126 Feet High.

What is believed to be the largest telegraph pole in the world was set up the other day near Aberdeen, Wash. It was a fir, eighteen inches at the butt and three inches at the top, 126 feet high and without knot, flaw or blemish.

IN THE BIG INDUSTRIES.

Aluminum Production.

About 20,000-horse power is being developed on the Cumberland River, Kentucky, below Williamsburg, to be used for the electrical production of aluminum. The deposits of bauxite, the fire-clay from which aluminum is obtained by the application of intense electric heat, are extensive and conveniently accessible at this point. The present enterprise is considered by its promoters as especially timely from the fact that both the Bradley and the Hall patents, under which aluminum production in this country is now conducted, expire, one this year and one in 1909. These patents cover the method of applying the heat to the fire-clay or bauxite in the furnace.

Steel Trust Profits.

The fifth annual report of the United States Steel Corporation shows net earnings of $156,624,273 in 1906, an increase of $36,836,614 over 1905. Practically every industrial and railroad corporation has recorded gains, but scarcely one of them has had such a percentage of increase in receipts as this.

United States Steel, which is the largest corporation in the country, has a capital stock of $868,582,600 and assets of $1,681,309,769. The surplus net income for the year, after the payment of common and preferred dividends, was $62,742,559, of which $50,000,000 was set aside for additional property and construction. The gross receipts for 1906 were $456,756,926.

Large Japanese Order.

The Japanese government has called for the immediate shipment of the largest tonnage of steel rails ever made to the Far East, and for which a premium will be paid. Fifty thousand tons of steel rails have been ordered from the United States Steel Corporation. The rails will be rolled in the Carnegie mills and will weigh 60 pounds to the yard. So anxious are the Japanese to get the material as soon as possible, that $38.50 per ton at the mills will be paid. The ruling quotation for domestic rails is $28. The rails will be used for laying the first sections of the extensive network of railways to be built in Manchuria by the Southern Manchuria Railway Company. In addition to the rails, all the large contracts for locomotives, cars, bridges, etc., will be placed in this country, negotiations being now carried on to that end.

HOROSCOPE FOR THIS DAY.

Friday, March 22, 1907.

BY COZETTE.

"Fair Venus, Friday, doth approve;
And on that day doth prosper love."
"An evil day to travel."

Moon is in the first quarter; age, eight days. Jupiter evening and Venus morning star.

Gentle Venus, the affectionate, is the planet that rules this day, and under her loving guidance affairs of the heart prosper royally. It is an ill day, however, for all other interests.

Guard health; illness threatens. Be cautious and look well into all business offers made on this day. Discredit all information lacking proof. Ask no business favors or advice. Begin no journey nor plan one if you can avoid it. Fatal accidents are in the omens.

Female should conduct themselves with especial circumspectness and propriety. Those born on this day will be very likely to receive many proposals of marriage, and they will make acquaintances of those who will prove loving friends.

An unlucky birth date for males, presaging dangers by accident and losses of employment. They should go into business on their own account. Chief fault is a quick and violent temper.

The Situation Exactly.

Knicker: Doesn't Federal control of the railroads savor of paternalism?

Bocker: Yes, but it is better to meet one kind father in the woodshed than forty-six.—[New York Sun.

WANTED—Individual investors to join in ... one of the best business property investments in Los Angeles. Amounts of $1000 and up can be placed. For particulars apply Suite 1, 357 South Spring St.
THE TRUSTEE COMPANY

CALIFORNIA PRODUCTS
BY WALTER ...
California's ... 1906 were:
Lumber, feet ...
Manufactures, value ...
Prunes, pounds ...
Apples, pounds ...
Beans, pounds ...
Beet sugar, pounds ...
Raisins, pounds ...
Grapes, pounds ...
Pears, pounds ...
Plums, pounds ...
Butter, pounds ...
"Other dried fruit," pounds ...
Wine, gallons ...
Petroleum, barrels ...
Barley, bushels ...
Asparagus, pounds ...
Peaches, pounds ...
Wool, pounds ...
Gold, value ...
Citrus fruit, boxes ...
Walnuts, pounds ...
Honey, pounds ...
Cheese, pounds ...
Potatoes, bushels ...
Minor minerals, value ...
Cherries, pounds ...
Wheat, centals ...
Canned fruits and vegetables, cases ...
Almonds, pounds ...
Brandy, gallons ...
Copper, value ...
Hay, tons ...
Silver, value ...
Corn, bushels ...
Quicksilver, value ...
"Other fruits," pounds ...
Apricots, pounds ...
Hops, bales ...
Olive oil, gallons ...
Figs, pounds ...
With these results and ... ulation of 2,200,000 (as ... 700,000 in seven years); ... penditure of $25,000,000 ... cisco, $18,000,000 in Los ... 000,000 in Oakland, and ... more in other cities for ... with $1,998,000,000 bank ... San Francisco; $571,000,000 ... geles, and $120,000,000 in ... $46,000,000 exports and ... ports; with all these ... more plus patriotism, ... severance there goes to ... California's future.

A BRET HARTE ...
Written Forty Years ... Included in Any ... Volume.
A poem by Bret Harte, ... Berkeley in 1867, with ... theme of the author's ... long been lost, has been ... Prof. Leon J. Richardson ... department of the ... In one of the old ... fornia, which the ... now at the university ... Richardson discovered the ... They are not included in ... collections of Harte's ... critics who have passed ... Berkeley they are ... sessing rare beauty and ... attaches to all of Harte's ... Bret Harte wrote this ... contribution to the ... ing the laying of the ... the Institution for the ... in Berkeley. It was ... ner-stone, with other ... that time Harte was ... United States mint ... Swain.
The poem follows:
Fair the terrace that ...
Curving bay and sheltering ...
Groves that break the ...
Steepled distance ...
And the gate that ...
With its bars of cold ...
Here no flashing steed ...
Over darkened-sea ...
Here no ruddy lights ...
White-winged ... hail;
But above the ...
Watchful, silent, ...
Science lifts her ...
Love, alone, the lamp ...
Shines above the ...
Here shall Patience, ...
Gather round her ...
God's unfinished ...
And their failings ...
Haply that her still ...
What His will left ...
Ah, Bethesda's pool ...
Sees the miracles of ...
Faith no more to ...
Brings the light that ...
Not again shall ...
Lips that Nature sealed ...
Though His face the ...
Love eternal still ...
Underneath the ...
And His hand through ...
Speechless lip and ...
This is our Bethesda's ...
This our thaumaturgic ...
We, O Lord, more ...
Knowing but of ...
And the sign of ...
Here upon our ...
By these broad ...
Through these stones ...
And our feeble, ...
Gains what once the ...
On the legendary ...
Unto Old ...

Rich, Attractive Cut Glass
We offer an unusual ... gant Cut Glass—many ... cuttings to be seen ... only.
Fine Crystal Lamps
Punch Bowls ... Punch Bowls Silver ...
Cut Glass ...
Comportes ... Bon-Bon ...
Ice Cream Trays ... Ice Cream ...
Fruit Bowls ... Candlesticks ...
Jugs ...
Dozens of odd pretty ... and see our Crystal ... be the handsomest ...
MONTGOMERY ... JEWELERS
Spring Street at ...

FLEMING'S

MUSIC AND THE STAGE.

... Appy, a 'cellist of intellectual ... and finished style, was heard ... recital at Gamut Auditorium last ... The audience was not of tra... ... al after-opera size, for an un... ... number of people were in at... ...dance, and the entire lower floor ... the pretty audience room was filled. ... Appy's programme was taken ... a wide range of subjects, and ... the Rubinstein sonata, Op. ... and the Rubinstein "Melody." a ...ervaise's "O Cara, Memoria," a ... study, a Bachmannioff pre... ... and three Popper compositions. ... soloist afforded his hearers ... satisfaction and merited the ...th with which he was received. ... his interpretations evidenced tech... ... purity of tone and much ar... ... feeling.
... Charlotte Voorsanger, a pleas... ... young pianist, who gives promise ...cellent accomplishments, gave a ... fine rendition of the Drassin ...gement of "Die Walkure" mo...
... Appy was accompanied by Miss ...r L. O'Donoughue.

... Nethersole announced in an ... interview the first part of this ... that the most striking success of ...mson had been attained in Cali... ... and that to go to the Coast ... this fall she has given up her ... of London appearances, ar... ...ments for which were already

...r a weary night without rest of ...ert, John Blackwood reached ... yesterday morning on one of the ...d Southern Pacific trains. ... Blackwood was returning from ... to the home offices of Belasco, ...r & Co. in San Francisco.

... Ferris is facing the proposition ...ctically building his huge pro... ... of "Parsifal" in three days. If ...sifal" is to be put on at all, it ... be big—hence "Theodora" must ... hazards project itself at least ...way through next week. ... "Parsifal" opening will prob... ... take place Thursday night. Miss ... will, of course, be the Kundry, ... Parsifal will be enacted by Mr. ..., Klingsor by Mr. Scott and ...rtus by Harry von Meter.

...ry Balfour, a young English ..., will be heard in recital to... ... at Gamut Auditorium, assisted ...illiam Edson Strobridge at the ...

... Balfour's programme is very ..., including Massenet's "Vi... ... Fugitive," and the Thomas ... Bachique," and embracing ... these two a number of beau... ... selections from song and lieder.

...der the Bear Flag," the new ... by Dr. Bachmann, which Mr. Mo... ... is to produce at the Burbank ...nday, deals with the most ro... ...ic period of California history, at ... when the "sovereign State" was ... ruler, or in actual transition ...Mexican to Federal government. ... a period of twenty-six days the ... was a republic, under the lead... ... William P. Ide, known to ... as "the Bear Flag man." ... the capture of Sonoma on ..., 1846, was sanctioned by Fre... ... the captors were not under his ...adership, and claim as yet the ... of no country or emblem. ...came necessary for this band ... to have a flag, one had to ...ded. After some little delib... ... a sample was forthcoming, and ... Todd—who, afterward be... ... a resident of Los Angeles—was ...maker. As materials were scarce, ... of the women in the garrison at ... contributed a piece of un...ched cotton cloth, and Mrs. John ... cut a strip of red flannel, four ... wide, from a petticoat. Mr. ... next found some red paint, with ... he drew a five-pointed star in ... upper left-hand corner. With some ... paint he made a grizzly bear in ...ster, facing the star, and across ...ttom was sewn the strip of red ..., while above the bear, in black ...tters, was painted "California ...public."
... originated the Bear Flag, ... for twenty-six days, waved ... ...fornia, when replaced by the ... of Commodore Sloat on July 9. ... This flag is now used as the in... ... of the Native Sons of the ... West. ... writing his play, Dr. Bachmann ...ied the historical incidents of ... Flag revolt as the founda... ... of his story.

EXTENDING LINE IN NORTHEAST.

IS PUSHING THE CANADIAN TRANSCONTINENTAL.

Be Sixteen Hundred Miles ... and of Greatest Value to His ...ly Completed Roads—Farmers ...ing Over Prospective Compe...

... CORRESPONDENCE OF THE TIMES.)
...NIPEG (Man.) March 15.—J. J. ... reported as saying that a large ... of men is working on the Cana... ...Transcontinental's extensions in ... principally at the western ... though only the very roughest ... work is now possible. Construc... ...ld be pushed very vigorously in ...ring.
... line is now practically complet... ...tween Vancouver and the Rocky ...ntains. In the spring it will be ... across the prairies of Alberta, ...katchewan and Manitoba to Winni... ...which will be the eastern termi... ... The line will be about 1600 miles ...g and should be finished within the ...ext two years. It will be owned by ...the Northern system, and its im... ...to the already completed Hill ...ystem cannot be overestimated. ... will be directly competitive to the ...adian Pacific, Canadian Northern ...d Trunk Pacific lines from the ...ast to Winnipeg, and is re... ...on a gigantic scale for the ... with which the Canadian Pa... ...ific is down to Spokane. It is in... ...tended to know in connection with ...e Great Northern-Canadian Pacific ...ne. If a new line is built from ...Minot, it will very closely ...llow the "300," a Canadian Pacific ...ne almost its entire length. ... will be possible to throw freight ...om Hill lines in Washington, ...ontana and even North Dakota, ...to the Canadian and through to the ...Canadian route, or it will ...e possible to route freight from the ...Canadian Pacific through Canadian North... ...ay, stopping into the United States ...at American route. ... There are no State Legislatures or ...State commerce commissions ...to hamper the line. Branches ...are already in operation will ...give the Great Northern south of ...the international boundary with the ...Transcontinental now being built, ...and it seems probable that a number ...of branch lines will be built to ...connect productive portions of ...the Canadian groves to be of any ...value. It will build a line to a

PROTECTS THE CHILD'S ANKLES
A splendid ... children ... ankles, is ... concealed ... set fashion ... pers.
These shoes ... lent little ... are very ... pearance.
Sizes 2½ to 6 ... Sizes 5 to 8 ... Sizes 7½ to 11 ...
C. M. STAU... BROADWAY ...

Toilet Water VIOLET

Off & Hamb... 352 SOUTH SPRING ...
S. F. ROTHW... H. M. NEWLA...

The Gray H...
We make a specialty ... wide range of shades ... them imported from ... ample room for selection ...
WEAVER-JAC... 461 South Br...

...port on that inland ... way direct more Can... the eastern ports. ... In all parts of the ... west farmers are eln... way competition and ...dian Pacific will lose, ... merchants will gain.
REGINALD ...

Reclaimed Land ...
Five thousand acres of ... sale as a whole or in ... Mare Island, near Valle... Pablo Bay, thirty miles ... Suitable for dairying or ... climate, good water, che... water or railroad. Addres... East Main street, Stockton ...
The goodness of every... fast depends on the coff...

CARBON BRI...
Ignite easily and ... glowing coal th... tense heat for a l...
Los Angeles Gas and ...

THE TIMES-MIRROR COMPANY
H. G. OTIS....President and General Manager.
HARRY CHANDLER....Vice-President and Assistant General Manager.
MARIAN OTIS-CHANDLER....Secretary. ALBERT McFARLAND....Treasurer.
PUBLISHERS OF

Los Angeles Daily Times

(Daily, Weekly, Sunday, and Weekly Magazine.) Vol. 51, No. 108. Founded Dec. 4, 1881. Twenty-sixth Year.

EVERY MORNING IN THE YEAR.

NEWS SERVICE:—Full reports of the Associated Press, covering the globe; from 500 to 25,000 words transmitted daily over more than 30,000 miles of leased wire.
TERMS:—Daily and Sunday, including Magazine Section, 75 cents a month, or $9.00 a year; Daily, without Sunday, $7.00 a year; Sunday, $2.50. Magazine only $2.50; Weekly $1.50.
TELEPHONES:—Counting-room, Subscription Department, Editorial Rooms, City Editor and Local News Room, Sunset Private 11; Home 208 for THE TIMES.
AGENTS:—Eastern Agents, Payne & Lawrence, Tribune Building, New York; 1201 Marquette Building, Chicago; Wilkens & Lawrence, Washington Bureau, 49 Post Building, telephone 2247 Main. Where the latest copies of This Time may be consulted. San Francisco office, Midway Building, 779 Market street, between Third and Fourth.
CLEAN CIRCULATION:—The daily net average for U. S. 18,901; for 1897, 21,258; for 1898 [illegible] for 1900, 26,783; for 1901, 28,448; for 1902, 30,836; for 1903, 40,748; for 1904, 37,702; for 1905, 42,150; for 1906, 50,501 copies; Sunday average for 1906, 70,748 copies.

Yesterday's Regular Edition 48,400

THE TIMES has a larger [illegible] circulation than any local rival. It circulates widely among the [illegible] largest, industrious, substantial, forehanded classes. The greatest volume of business advertising, the finest display, the best classifications, the largest results to advertisers.

Office: Times Building, First and Broadway.

Entered at the Los Angeles Postoffice for transmission as mail matter of the second class.

PART II: EDITORIAL, LOCAL AND BUSINESS SECTION

Pen Points

San Francisco appears to have made the shake-out a habit.

Ruef, Ralph Spreckels can't say that he isn't getting a run for his money, anyway.

Mexico has put a tariff on ice. In this country it is the icemen who put on the tariff.

Talk may be cheap but it has been shown that it costs money to go into the telephone business.

Death from starvation is said to be the least painful of all deaths. God is good to poets in the end.

The San Francisco Supervisors did not really rob the people. They merely fixed it so others could do so.

There must now be almost as many indictments against Abe Ruef as there are against John D. Rockefeller.

This fad of dying poor appears to have also caught Mark Twain. He has just purchased a farm in Connecticut.

We have felt right along that something would happen to the good roads boom. Bryan has come out in favor of it.

"Let everybody plant trees," says one of the magazines. Let them? There's nobody stopping them. But they won't do it.

It may be true that the soul weighs only an ounce, at most, but there are times when a man thinks his soul weighs a ton.

What makes the suspension of all the newspapers in Butte the more serious is the fact that the city is about to elect a Mayor.

Thanks to the man who keeps an orange tree in his garden, if only for the whiff of the blossoms that greets the passers-by.

A rich American who recently died left $100,000 to eradicate immorality from France. Talk about one drop of water in the sea!

It is doubtless consistent; that Lillian Russell should play "The Butterfly." It is a long time since she was in the caterpillar stage.

The world continues to have trouble enough without wars. Indiana now threatens to breed musicians in addition to her poets.

Every young man should grow up with the determination to be something more in the world than a mere rubber stamp for somebody else.

In giving money for educational purposes Mr. Rockefeller invariably makes New York the beneficiary, thus proving that he desires to do good where it is most needed.

A poem has been written about an Arab sheik who threw stones at his friends. Perhaps there was no other way in which he could defend himself against them.

The Ladies' Pictorial bemoans the lack of real gayety in London. But it must be remembered that London has been trying the Municipal Ownership idea for years past.

We beg to respectfully notify the Holy Father that if he will appoint Archbishop Ireland a Cardinal his friends in this country will gladly put up the price of the hat.

The native population of New York City is estimated to be a pitiful 800,000 out of a total census of 3,500,000. It is merely a place in which to do business and not a place to be born in.

We are glad to have the assurance of Congressman "Red" Hayes that the President is with the people of California. We might never have known it if "Red" hadn't come right out and told us.

We are again reminded that the word graft is a Dutch word, meaning canal. But no canal can convey to the mind a true picture of the San Francisco situation. It would require at least an ocean.

In the meantime, "lest we forget," let us remember that the administration of the municipality of San Francisco under which all this devilment took place was the result of the absolute control of politics by the labor unions.

Iowa seems to have at last become desperate over her decreased population and one of the towns of the State has passed a law forcing all marriageable people to wed. But are they sure the problem can be solved in that way?

We can't help thinking that Pittsburgh brings many of her troubles on her head through her own foolishness. For instance, she has a City Council composed of 159 members. How does she expect to watch a big bunch like that?

An esteemed contemporary grows enthusiastic over the trio of "a smile, a song and a cheer." It must be admitted that a smile is usually good for a song and a cheer, but after about the fourth or fifth "smile" the thing generally ends in a fight.

NATIONAL OR STATE CONTROL?

The sore spot in the complicated troubles arising from the reënforced government control of railroad corporations undoubtedly lies in the action taken by many State Legislatures to regulate the operation of railroads within the States.

State legislation is often at variance more or less with the action of the Federal government, which has recently taken so many steps in an effort to bring the management of the railroads in accordance with public interest. And then lines of railroads do not always begin or end within the limits of any particular State. The contrary is the rule, most railroad incorporations embracing lines operated in two or several different States. The legislation of different States is bound to vary considerably and the danger of a clash between the action of the Federal government and that of States is grave and ever present.

Under the laws recently passed by several of the State Legislatures, the passenger rates will vary all the way from a two-cent rate, fixed by one State Legislature, to as much as a five-cent rate now in force in States where no legislation has been had. The rate fixed by a State may be of an absolutely cast-iron nature. A State like Nebraska, enacting a rate of two cents a mile as a maximum, of course fixes the rate on all tickets within that State at that figure. There was no rate in the State, before the passage of the law, less than two cents a mile, and for tickets sold for short passages between one town and another, the rate was much greater. Now of course in Nebraska there will be but one rate for passenger fares, whether the distance be three miles or ten miles. More than this, the railroads will be compelled, in computing tickets covering passage over much of the continent, to take account of this two-cent rate through the State. The mere complication, resulting from these laws, in making out the multitudinous classes of tickets must impose a formidable task upon the roads.

But what is troubling the railroads more than this is the fear that these State rate-making laws are only the beginning of evil. They fear that a future Legislature will take up the subject of freight schedules and try to fix them. There is a good deal of figuring on tickets for passenger traffic on the great railroad systems. The charge is generally based more or less on the length of the journey. But what will be necessary if half a dozen States, contiguous or perhaps widely separated, undertake to pass laws regulating the freight tariffs on roads passing through these States? Computing the freight rates for a through service across the continent is a task which taxes the ability of the best railroad men in the country. If this work is to be muddled by the legislation of a dozen States, fixing, perhaps, a variety of schedules, the railroad expert who fixes the charges for carrying freight from one State to another will have a task more difficult than solving a problem in fluxions or calculating the erratic orb of a comet. And these State Legislatures, if they do undertake to tamper with freight schedules, may unjustly ignore the question of grades, the cost of coal, and similar elements in the problem, as they have ignored population in fixing the passenger tariffs.

It needs no brilliant imagination to conjure up a situation in the very near future where the action of the Interstate Commerce Commission may bump up against some of this State legislation in a very embarrassing manner. It will be impossible for the State Legislatures to avoid interference with and restraint of interstate trade if they go on fixing rates regulating the management of the railroads to suit the whims of their respective communities.

With a single master hand, that of the Federal government, to dictate the terms on which railroads might be operated, the managers of the roads see a possible solution of the question. It will not be very difficult for the railroads and the Federal government to agree upon a line of action which will not impair the value of the railroads to their owners, and which at the same time will safeguard all the public interests. But when it comes to dealing with the governments of a dozen different States, where the views of the governing bodies as to corporate existence and corporate management vary from conservatism to a radicalism trenching very closely upon State Socialism, the task of operating the roads will be different indeed.

The President's position on these questions has been logical and far-sighted. The railroad magnates are beginning to realize that his wisdom is of a classification superior to theirs.

CALL OF THE STRIKER.

There is no limit to the selfish greed of the agitator whose programme is the strike. When one thinks that a strike outrage has reached the ultimate possible limit, he is surprised within a week to find that the limit is not yet in sight.

The northern part of the State has been inundated with torrential rains during the week and the rivers have risen rapidly to an alarming height. At Sacramento on Monday the flood was so great that fears were entertained that the levees might give way. Those in charge of the work engaged a number of men to watch these levees and prevent, if possible, any threatened break which would result in an inundation of the lowlands. Breaks on the Sacramento are very serious. Not only vast amounts of property are threatened with destruction, but human lives are often in great danger.

When those in charge thought every precaution had been taken, that the levees would be well watched and any incipient break repaired, thus safeguarding the property and the human lives that might be in jeopardy, imagine the rude awakening they had in information that the men hired to do this most necessary work were planning to strike at the critical moment in order to force unreasonably high wages out of the county because no time could be lost in the presence of such danger. Fortunately, this information came to the ears of the managers, and arrangements were made, should the necessity arise, of safeguarding the river by enlisting the services of voluntary workers, either interested in the protection of their own property or human enough to give their services for the purpose of protecting the property or the lives of their fellow-men.

This sort of tyranny and selfishness will not be allowed to prevail among us. If a more just spirit is not developed among the labor-union workers of the country, it will be necessary for every state to pass stringent laws making acts like this a felony. There is more excuse for homicide in many instances than for the extremes of these threatening strikers. Their action was deliberate and premeditated. The property at stake and the human lives in danger weighed nothing in the minds of these greedy labor-unionists. Any man who would enter into a conspiracy of this nature should suffer a term of imprisonment.

GOLDEN ORANGE PROFITS.

Get the connection of the word "golden" in the headline right! That the oranges are golden we all know. It is the golden quality of the orange grower's profits which is most impressive just now.

One recalls the misgivings of the growers two months and more ago. There was much difficulty in getting the cars as fast as the orchardists wished to have them and there was much anxiety at the prospect of a large portion of the crop going to waste. These forbodings are all forgotten now with the fat checks coming in. The prospect today is that the season will be one of the most prosperous ever known, if not absolutely better than all former ones.

The orchardists were somewhat unnecessarily alarmed. They made a false estimate of the size of the crop. Today revised judgment goes back to the earliest estimates of the season. The oranges grew to an unusual size. They become very highly colored and make a great show on the trees. Many growers in January thought there would be 30,000 carloads, or several thousand more than last year. Now the revised estimates indicate a crop of several thousand carloads less than last year. The prospect is that the crop will all be got to market and will find the market good. The shortage of cars has been relieved and oranges are going East about as fast as is advisable. The market has been good all the season so far and has become better week by week. This week prices have been very strong at all eastern points.

Several things have tended to carry prices higher. Unquestionably we are sending East the best crop of oranges ever produced in California. Rains have been abundant without being excessive. There has been enough cold to develop the high color of the fruit and bring the flavor to perfection, but there has been no frozen fruit at all. The sizes have been larger than usual, but that has resulted in there being no small stuff composed almost entirely of peel to put on the market. The failure to supply cars as fast as called for has tended to prevent the shipping of an inferior fruit, and to prevent glutting the market at any time at any point. So the market has been steadily good and good everywhere.

Shipments just now are about 1500 cars below the record of last season and it looks as if the season might fall that much below last when the end is reached. There are still six weeks to get the crop of navels to market. Shipments to date for the season, nearly 10,000 cars, represent fully two-thirds of the crop of navels, perhaps. If there are 5000 cars left and forty days to ship them, 125 cars a day will clean the crop up by May 1. On Tuesday, shipments ran to 243 cars, and the average shipments are 100 to 150 cars a day. If estimates as to the size of the crop should have to be revised again and the crop of navels turn out to be several cars more than given here, the market would absorb them all in good shape.

The experience of the season should teach us a good lesson. In prosperous times like these the market will take care of a liberal amount of good fruit at good prices. It will not take care of any inferior fruit at good prices, nor of much poor stuff at all. There will be no "red ink" in the market returns of this year. Therefore there will be no scaling down of returns on profitable shipments by loss on the other kind. The net results will be all the more satisfactory. Nor is the direct loss all there is on poor fruit. The buyer who pays 25 cents for a dozen inferior oranges, whether they are frozen, unripe, or small size, is too likely to buy no more that season. But the buyer who gets a dozen luscious spheres, such as have gone out this year, is sure to want more.

COUNTY SLICING.

Broughton's County Division Act has been signed by the Governor, and no doubt the Pomona secessionists will at once begin a vigorous campaign for the proposed new county of "Pomona." There are county divisionists in Central and Northern California, and if slicing continues the State map will present a closely-checkered appearance.

Los Angeles, once the largest county in the State, is now reduced to about one-sixth its former size. When the State was organized into counties by the first Legislature, Los Angeles county included the present counties of San Bernardino and Orange and a part of the present Kern county. It was a kingdom within itself. The first cut-off was in 1853, when San Bernardino was organized, and the next was in 1866, when part of Kern county was organized out of parts of Los Angeles and Tulare counties; and the third slicing process was in 1889, when Orange was taken from the southeastern part of Los Angeles. This is one of the youngest of counties, and it seemed satisfied with a small area compared to that taken by San Bernardino. Orange took only 780 square miles, but San Bernardino took 20,160 square miles, or 13,990,000 acres.

San Bernardino is now the largest county in California, and the largest in the United States. Its area is more than that of New Jersey, Delaware, Massachusetts, and Rhode Island, combined. Before a part of San Bernardino was taken to help form the county of Riverside, it was, of course, much larger—perhaps as large as five New England States. And all this territory is from the original Los Angeles county, which is now reduced to an area of about 4000 square miles. It is still, however, as large as the State of Connecticut.

There is at least the consolation of knowing that all these great public questions that trouble us now will be settled during the coming summer by the Chautauqua lecturers.

I WONDER.

I wonder if the robin that has found himself a mate
Sits down as soon as she is his to gravely meditate?
I wonder if the lady bird upon some other limb
Has charms that set him yearning, since she cannot be for him?

I wonder if the lioness is never satisfied
With any den her tawny lord is able to provide?
I wonder if she secretly, as soon as she is mated,
Begins to think she might have done much better had she waited?

I wonder if 'tis only man that, being loved, is prone
To think some other loveller than she who is his own?
I wonder if the woman lives who, knowing she's adored
By him whose name she has to bear, is ne'er a little bored?

—[Chicago Record Herald.

ON THE CREST OF THE WAVE.

MEN AND THINGS OVER THE SEAS.

World Tour for Wales's Sons.

Prince Edward and Prince Albert, the two eldest sons of the Prince of Wales, are said to soon start on a tour of the world on one of the British battleships. Prince Edward is destined for the army and Prince Albert for the navy.

Prison for Fraud in Wine.

A Bavarian wine dealer has been sentenced to two months' imprisonment and to pay a fine of $2500 for adulterating wine. It was proved he manufactured 55,000 gallons of "wine" in one year by means of chemicals, not using a single drop of grape juice. This is another of numerous similar cases in which it was proved that within seven years there were used 300 tons of glycerin, 120 tons of tartaric acid, 15 tons of potash, and 11 tons of citric acid in the making of "wine."

Operations on Dumb Animals.

There have been nearly 8000 cases of suffering animals, from an injured cab horse to a consumptive lizard, treated at the Animals' Hospital, in Westminster, London, the last nine months. One of the latest inmates is a two-year-old hen which is suffering from a peculiar disease in the crop. The hen in the hospital is the last one of a family of nine, the others having died from the same disease. A unique operation is being resorted to by the doctor to save the hen's life. Every day a rubber tube is inserted in the bird's mouth, and its crop is filled with warm water. Then the hen is turned upside down, and the water is allowed to trickle out.

New Cure for Strangles.

Quietly, almost secretly, the French government has spent about $100,000 in demonstrating the value of a new serum for "strangles" in horses. The Pasteur Institute, the first military veterinary experts and medical men have been employed with a view to discovering the exact value of this serum discovered by Prof. Dassonville of the Pasteur Institute.

To strangles is due a host of after effects, which lessens the endurance and the value of the horse. Lesions are left in the lungs and heart: the animal becomes a "roarer" and severe attacks leave him worthless. As 80 per cent. of horses suffer from this highly infectious malady of the respiratory organs, the importance of discovering a cure was recognized by the French authorities.

Before Prof. Dassonville's study of this scourge all previous attempts at discovering an effective serum had failed.

The Kaiser Helped Out.

Kaiser Wilhelm occasionally shows that he has his own share of the milk of human kindness. One day he was walking in the Thiergarten, Berlin, when he saw a soldier of his own regiment striding along ahead. The soldier met his sweetheart, who proceeded to take her young man's arm after the manner common to engaged couples in all northern countries. The soldier, knowing that it was the time of day at which the Emperor generally indulged in a constitutional along the very path where they were, was afraid that so loverlike an attitude might be regarded as a disrespect to the imperial uniform or some equally terrible military offense and be punished accordingly. In a shame-faced manner he explained this to the young lady, who rather hufishly withdrew her arm. The Kaiser was nearer than they thought. He had overheard their conversation, and, catching them up, said jokingly: "Don't be a fool, Fritz. If you won't take her arm I shall feel inclined to offer mine." Then he passed on and carefully refrained from looking back.

Had the Last Word.

"You do well to complain that I make life miserable for you!" said the wife. "It sounds well when I recall how, when you proposed to me, you begged and begged of me to say one word and you would be happy forever."

"Yes," blurts out the harassed husband; "but you didn't stop on that one word."—[Judge.

Telegraph Pole 126 Feet High.

What is believed to be the largest telegraph pole in the world was set up the other day near Aberdeen, Wash. It was a fir, eighteen inches at the butt and three inches at the top, 126 feet high and without knot, flaw or blemish.

IN THE BIG INDUSTRIES.

Aluminum Production.

About 20,000-horse power is being developed on the Cumberland River, Kentucky, below Williamsburg, to be used for the electrical production of aluminum. The deposits of bauxite, the fire-clay from which aluminum is obtained by the application of intense electric heat, are extensive and conveniently accessible at this point. The present enterprise is considered by its promoters as especially timely from the fact that both the Bradley and the Hall patents, under which aluminum production in this country is now conducted, expire, one this year and one in 1909. These patents cover the method of applying the heat to the fire-clay or bauxite in the furnace.

Steel Trust Profits.

The fifth annual report of the United States Steel Corporation shows net earnings of $156,624,273 in 1906, an increase of $36,836,614 over 1905. Practically every industrial and railroad corporation has recorded gains, but scarcely one of them has had such a percentage of increase in receipts as this.

United States Steel, which is the largest corporation in the country, has a capital stock of $868,562,600 and assets of $1,681,309,769. The surplus net income for the year, after the payment of common and preferred dividends, was $62,742,859, of which $50,000,000 was set aside for additional property and construction. The gross receipts for 1906 were $496,756,926.

Large Japanese Order.

The Japanese government has called for the immediate shipment of the largest tonnage of steel rails ever made to the Far East, and for which a premium will be paid. Fifty thousand tons of steel rails have been ordered from the United States Steel Corporation. The rails will be rolled in the Carnegie mills and will weigh 60 pounds to the yard. So anxious are the Japanese to get the material as soon as possible, that $28.50 per ton at the mills will be paid. The ruling quotation for domestic rails is $28. The rails will be used for laying the first sections of the extensive network of railways to be built in Manchuria by the Southern Manchuria Railway Company. In addition to the rails, all the large contracts for locomotives, cars, bridges, etc., will be placed in this country, negotiations being now carried on to that end.

HOROSCOPE FOR THIS DAY.

Friday, March 22, 1907.

BY COZETTE.

"Fair Venus, Friday, doth approve; And on that day doth prosper love." "An evil day to travel."

Moon is in the first quarter; age, eight days. Jupiter evening and Venus morning star.

Gentle Venus, the affectionate, is the planet that rules this day, and under her loving guidance affairs of the heart prosper royally. It is an ill day, however, for all other interests.

Guard health; illness threatens. Be cautious and look well into all business offers made on this day. Discredit all information lacking proof. Ask no business favors or advice. Begin no journey nor plan one if you can avoid it. Fatal accidents are in the omens.

Female should conduct themselves with especial circumspectness and propriety. Those born on this day will be very likely to receive many proposals of marriage, and they will make acquaintances of those who will prove loving friends.

An unlucky birth date for males, presaging dangers by accident and losses of employment. They should go into business on their own account. Chief fault is a quick and violent temper.

The Situation Exactly.

Knicker: Doesn't Federal control of the railroads savor of paternalism?

Bocker: Yes, but it is better to meet one kind father in the woodshed than forty-six.—[New York Sun.

CALIFORNIA'S PRODUCTS

BY WALTER A. [illegible]

California's [illegible] 1906 were:

Lumber, feet
Manufactures, value
Prunes, pounds
Apples, pounds
Beans, pounds
Beet sugar, pounds
Raisins, pounds
Grapes, pounds
Pears, pounds
Plums, pounds
Butter, pounds
"Other dried fruit," pounds
Wine, gallons
Petroleum, barrels
Barley, bushels
Asparagus, pounds
Peaches, pounds
Wool, pounds
Gold, value
Citrus fruit, boxes
Walnuts, pounds
Honey, pounds
Cheese, pounds
Potatoes, bushels
Minor minerals, value
Cherries, pounds
Wheat, centals
Canned fruits and vegetables, cases
Almonds, pounds
Brandy, gallons
Copper, value
Hay, tons
Silver, value
Corn, bushels
Quicksilver, value
"Other fruits," pounds
Apricots, pounds
Hops, bales
Olive oil, gallons
Figs, pounds

With these results and a population of 2,200,000 (an increase of 700,000 in seven years) the expenditure of $[illegible],000,000 in San Francisco, $18,000,000 in Los Angeles, $120,000,000 in Oakland, and [illegible] more in other cities for schools with $1,996,000,000 bank deposits in San Francisco; $[illegible] in Los Angeles, and $120,000,000 in Oakland, $46,000,000 exports and $[illegible] imports; with all these things and more plus patriotism, plus perseverance there seems to be no limit to California's future.

A BRET HARTE POEM

Written Forty Years Ago—Now Included in Any Standard Volumes.

A poem by Bret Harte, written in Berkeley in 1867, with the theme of the author's long-lost, has been found by Prof. Leon J. Richardson, of the department of the [illegible]. In one of the old public buildings of California, which the [illegible] now at the university, Professor Richardson discovered the poem. They are not included in any collections of Harte's works, and critics who have passed through Berkeley they are [illegible] possessing rare beauty and [illegible] attaches to all of Harte's [illegible].

Bret Harte wrote this poem as a contribution to the [illegible] during the laying of the corner-stone of the Institution for the Deaf and Dumb in Berkeley. It was placed in the corner-stone, with other documents, by William P. Ide, known to history as "the Bear Flag man." The poem, that time Harte was employed in the United States mint [illegible] Swain.

The poem follows:

Fair the terrace that [illegible]
Curving bay and shelter[illegible]
Groves that break the [illegible]
Steepled distance [illegible]
And the gate that [illegible]
With its bars of cold [illegible]

Here no flashing signal [illegible]
Over darkened-sea and [illegible]
Here no ruddy lighthouse [illegible]
White-winged Commerce [illegible]
hail;
But above the peaceful [illegible]
Watchful, silent, calm [illegible]
Science lifts her beacon [illegible]

Love, alone, the lamp [illegible]
Shines above the troubled [illegible]
Here shall Patience, [illegible]
Gather round her shelter[illegible]
God's unfinished [illegible]
And their failings [illegible]
Haply that her skill [illegible]
What His will left [illegible]

Ah, Bethesda's pool [illegible]
Sees the miracles of [illegible]
Faith no more to [illegible]
Brings the light that [illegible]
Not again shall part [illegible]
Lips that Nature sealed [illegible]
Though His face the [illegible]
Love eternal still [illegible]
Underneath the [illegible]
And His hand through [illegible]
Speechless lip and [illegible]

This is our Bethsaida's [illegible]
This our thaumaturgic [illegible]
We, O Lord, more [illegible]
Knowing but of [illegible]
And the sign of [illegible]
Here upon our Western [illegible]
By these broad Pacific [illegible]
Through these steeps [illegible]
And our feeble, [illegible]
Gains what once the [illegible]
On the legendary [illegible]
Unto Old Demosthenes.

Rich, Attractive Cut Glass

We offer an unusual [illegible] gant Cut Glass—many [illegible] cuttings to be seen [illegible] only.

Fine Crystal Lamps
Punch Bowls Punch Bowls
Punch Bowls Silver [illegible]
Cut Glass [illegible]
Comportes
Bon-Bon Dishes
Ice Cream Trays
Ice Cream [illegible]
Fruit Bowls
Candlesticks
Jugs

Dozens of odd pretty pieces and see our Crystal [illegible] be the handsomest in [illegible]

MONTGOMERY [illegible]
JEWELERS
Spring Street at [illegible]

[illegible] Eye Glasses $1.00 [illegible] FLEMING

WANTED—Individual investors to join in [illegible] one of the best business property investments in Los Angeles. Amounts of $1000 and up can be placed. For particulars apply Suite 1, 357 South Spring St. THE TRUSTEE COMPANY

MUSIC AND THE STAGE.

[illegible] Appy, a 'cellist of intellectual [illegible] and finished style, was heard [illegible] at Gamut Auditorium last [illegible]. The audience was not of tra[illegible] after-opera size, for an un[illegible] number of people were in at[illegible], and the entire lower floor [illegible] pretty audience room was filled. [illegible] Appy's programme was taken [illegible] a wide range of subjects, and [illegible] the Rubinstein sonata, Op. [illegible] Servaise's "O Cara Memoria," a [illegible] study, a Rachmanninoff pre[illegible] and three Popper compositions. [illegible] soloist afforded his hearers [illegible] satisfaction and merited the [illegible] with which he was received. [illegible] interpretations evidenced tech[illegible], purity of tone and much ar[illegible] feeling.

[illegible] Charlotte Voorsanger, a pleas[illegible] young pianist, who gives promise [illegible] excellent accomplishments, gave a [illegible] fine rendition of the Drasain [illegible] movement of "Die Walkure" mo[illegible].

[illegible] Appy was accompanied by Miss [illegible] L. O'Donoughue.

[illegible] Nethersole announced in an [illegible] interview the first part of this [illegible] season had been attained in Cali[illegible], and that to go to the Coast [illegible] this fall she has given up her [illegible] of London appearances, ar[illegible]ments for which were already [illegible].

[illegible] a weary night without rest of [illegible]ort, John Blackwood reached [illegible] yesterday morning on one of the [illegible] Southern Pacific trains. [illegible] Blackwood was returning from [illegible] to the home offices of Belasco, [illegible] & Co. in San Francisco.

[illegible] Ferris is facing the proposition [illegible]ractically building his huge pro[illegible] of "Parsifal" in three days. If [illegible]dar" is to be put on at all, it [illegible] be big—hence "Theodora" must [illegible] hazards project itself at least [illegible] way through next week.

"Parsifal" opening will prob[illegible] take place Thursday night. Miss [illegible] will, of course, be the Kundry, [illegible] Parsifal will be enacted by Mr. [illegible] Klingsor by Mr. Scott and [illegible]tas by Harry von Meter.

[illegible] Balfour, a young English [illegible], will be heard in recital to[illegible] at Gamut Auditorium, assisted [illegible]illiam Edson Strobridge at the [illegible].

[illegible] Balfour's programme is very [illegible]ious, including Masenet's "Vi[illegible] Fugitive," and the Thomas [illegible]ans Bachique," and embracing [illegible] these two a number of beau[illegible] selections from song and lieder.

[illegible]der the Bear Flag," the new [illegible] by Dr. Bachmann, which Mr. Mo[illegible] is to produce at the Burbank [illegible]day, deals with the most ro[illegible]ic period of California history, at [illegible] when the "sovereign State" was [illegible] ruler, or in actual transition [illegible] Mexican to Federal government. [illegible] period of twenty-six days the [illegible] was a republic, under the lead[illegible] of William P. Ide, known to [illegible] as "the Bear Flag man." [illegible] the capture of Sonoma on [illegible], 1846, was sanctioned by Fre[illegible] the captors were not under his [illegible]adership, and claim as yet the [illegible] of no country or emblem. [illegible] became necessary for this band [illegible] to have a flag, one had to [illegible]ed. After some little delib[illegible] a sample was forthcoming, and [illegible] L. Todd—who afterward be[illegible] a resident of Los Angeles—was [illegible]aker. As materials were scarce, [illegible] of the women in the garrison at [illegible] contributed a piece of un[illegible]ched cotton cloth, and Mrs. John [illegible] cut a strip of red flannel, four [illegible] wide, from a petticoat. Mr. [illegible] Ford found some red paint, with [illegible] he drew a five-pointed star in [illegible] upper left-hand corner. With some [illegible] paint he made a grizzly bear in [illegible]ater, facing the star, and across [illegible]ottom was sewn the strip of red [illegible], while above the bear, in black [illegible] letters, was painted "California [illegible]."

[illegible] originated the Bear Flag, [illegible] for twenty-six days, waved [illegible], when replaced by the [illegible] of Commodore Sloat on July 9. [illegible] This flag is now used as the in[illegible] of the Native Sons of the [illegible] West.

[illegible]ding his play, Dr. Bachmann [illegible]ed the historical incidents of [illegible] Flag revolt as the founda[illegible] of his story.

EXTENDING LINE IN NORTHEAST.

IS PUSHING THE CANADIAN TRANSCONTINENTAL.

Sixteen Hundred Miles [illegible] and of Greatest Value to His [illegible]dy Completed Roads—Farmers [illegible] Over Prospective Compe[illegible].

[illegible] CORRESPONDENCE OF THE TIMES.] [illegible]IPEG (Man.) March 15.—J. J. [illegible] reported as saying that a large [illegible] of men is working on the Cana[illegible] Transcontinental's extensions in [illegible] principally at the western [illegible] though only the very roughest [illegible] work is now possible. Construc[illegible] will be pushed very vigorously in [illegible] spring.

[illegible] line is now practically complet[illegible] between Vancouver and the Rocky [illegible]. In the spring it will be [illegible] across the prairies of Alberta, [illegible]katchewan and Manitoba to Winni[illegible], which will be the eastern termi[illegible]. The line will be about 1600 miles [illegible] and should be finished within the [illegible] two years. It will be owned by [illegible] Great Northern system, and its im[illegible]mediate to the already completed Hill [illegible] cannot be overestimated. [illegible] will be directly competitive to the [illegible] Pacific, Canadian Northern [illegible] Trunk Pacific lines from the [illegible] Coast to Winnipeg, and is re[illegible] on a gigantic scale for the [illegible] with which the Canadian Pa[illegible] down to Spokane. It is in[illegible] to know in connection with [illegible] Northern-Canadian Pacific [illegible] that if a new line is built from [illegible] to Minot, it will very closely [illegible] the "Soo," a Canadian Pacific [illegible] almost its entire length. [illegible] possible to throw freight [illegible] Hill lines in Washington, [illegible] and even North Dakota, [illegible] Canada and through to the [illegible] Canadian route, or it will [illegible] to route freight from the [illegible] Sooping Canadian North[illegible] into the United States [illegible] American route. United States [illegible] no State Legislatures or [illegible] interstate commerce commissions [illegible] side of the line. Branches [illegible] already in operation will [illegible] the Great Northern south of [illegible] International boundary with the [illegible] Continental now being built. [illegible] is most probable that a number [illegible] branch lines will be built to [illegible] productive portions of [illegible] Canada. If the Hudson's Bay [illegible] Canada proves to be of any [illegible] the Hill will build a line to a [illegible] port on that inand way direct more Can[illegible] the eastern ports.

In all parts of the west farmers are elat[illegible] way competition and Canadian Pacific will lose, merchants will gain.

REGINALD [illegible]

Easte[illegible]
FOR[illegible]

Here is th[illegible] black frock[illegible] new lines. [illegible] servative fr[illegible] fashionable[illegible] for Easter [illegible] other occa[illegible] quires se[illegible] dress.

In single [illegible] breasted bl[illegible] blue serge [illegible] a very ext[illegible] of fabrics—[illegible] ored suits, [illegible] values at p[illegible] from $15 to [illegible]

Harris[illegible]
154 PINE
353-355 South

PROTECTS THE CHILD'S ANKLES

A splendid [illegible] children [illegible] ankles, is [illegible] concealed [illegible] set fashion[illegible] pers.

These shoes [illegible] lent little [illegible] are very st[illegible] pearance.

Sizes 2½ to 6
Sizes 5 to 8
Sizes 7½ to 1[illegible]

C. M. STAU[illegible]
BROADWAY [illegible]

Toilet Water VIOLET

Of Hamm[illegible]
352 SOUTH SPRING
S. F. BOTHW[illegible]
H. M. NEWL[illegible]

The Gray H[illegible]
We make a specialty [illegible] wide range of shades [illegible] them imported from [illegible] ample room for selecti[illegible]
WEAVER-JAC[illegible]
421 South [illegible]

CARBON BR[illegible]
Ignite easily an[illegible] glowing coal t[illegible] tense heat for a [illegible]
Los Angeles Gas and [illegible]

MUSIC AND THE STAGE.

...ellist of intellectual ...d finished style, was heard ...at Gamut Auditorium last ...The audience was not of tra... ...ition-opera size, for an un... ...mber of people were in at... ...and the entire lower floor ...ntly audience room was filled. ...ley's programme was taken ...a wide range of subjects, and ...to Rubinstein sonata, Op. ...ley's "O Cara Memoria," a ...ently, a Bachmannioff pre... ...three Popper compositions. ...ter afforded his hearers ...ortunities and merited the ...ciation with which he was received. ...e interpretations evidenced tech... ...mastery of tone and much ar...

...Charlotte Voorsanger, a pleas... ...pianist, who gives promise ...of accomplishments, gave a ...ical rendition of the Drassin ...ement of "Die Walkure" mo... ...was accompanied by Miss ...L. O'Donoghue.

...Editorials announced in an ...interview the first part of this ...the most striking success of ...has been attained in Cali... ...and that to go to the Coast ...to fill she has given up her ...of London appearances, ar... ...for which were already

...a weary night without rest of ...Mr. John Blackwood reached ...Monday morning on one of the ...Southern Pacific trains. ...Blackwood was returning from ...to the home offices of Belasco, ...& Co. in San Francisco.

...Harris is facing the proposition ...of building his huge pro... ..."Firefly" in three days. If ...it is to be put on at all, it ...by-hence "Theodora" must ...fourth project itself at least ...through next week.

...The opening will prob... ...place Thursday night. Miss ...Carroll, of course, be the Kundry, ...Parsifal will be enacted by Mr. ...Klingsor by Mr. Scott and ...Gurnemanz by Harry von Meter.

...Arthur Alexander, a young English ...violinist will be heard in recital to... ...at Gamut Auditorium, assisted ...by Miss Blanche Strobridge at the ...piano.

...Alexander's programme is very ...interesting including Masscnet's "Vi... ...Elegie," and the Thomas ...Mignon Polonaise," and embracing ...among these two a number of beau... ...selections from song and lieder.

...Of the "Bear Flag," the new ...play by Bachmann, which Mr. Mo... ...will produce at the Burbank ...next week, deals with the most ro... ...period of California history, at ...which the "sovereign State" was ...born, or in actual transition ...from Mexico to Federal government. ...During a period of twenty-six days the ...territory was a republic, under the lead... ...of William P. Ide, known to ...history as "the Bear Flag man."

...The adoption of Sonoma on ...June 14, was sanctioned by Fre... ...but the settlers were not under his ...leadership, and claim as yet the ...honor of its country or emblem.

...It was necessary for this band ...to have a flag, one had to ...be made. After some little delib... ...eration it was forthcoming, and ...Mrs. Todd—who afterward be... ...came a resident of Los Angeles—was ...chosen. As materials were scarce, ...the women in the garrison at ...Sonoma sacrificed a piece of un... ...bleached cotton cloth, and Mrs. John ...Grigsby, a strip of red flannel, four ...inches from a petticoat. Mr. ...Todd had some red paint, with ...which he drew a five-pointed star in ...the blue field corner. With some ...difficulty he made a grizzly bear in ...the center, facing the star, and across ...the bottom he drew the strip of red ...flannel, above the bear, in black ...paint. He painted "California ...Republic."

...Thus was raised the Bear Flag, ...which, after twenty-six days, waved ...over Sonoma when replaced by the ...flag of Commodore Sloat on July 9. ...The flag is now used as the in... ...signia of the Native Sons of the ...Golden West.

...As the first play, Dr. Bachmann ...will present historical incidents of ...the Bear Flag revolt as the founda... ...tion of the story.

BRET HARTE POEM

Forty Years Ago ... Included in Any Public ... Volumes.

...Written by Bret Harte, ... in 1867, with that of ... the author's sons, ... lost, has been found ...by Dr. J. Richardson ... ...ent of the State ... of the old publication ... which the Banner ... the university ... ...on discovered the ... not included in ... ...s of Harte's work ... ...who have passed upon ... they are regarded ... ...are beauty and ... ... to all of Harte's ... ...Harte wrote this ... ...tion to the ceremo... ...laying of the ... ...tution for the Deaf ... ...ley. It was pinned ... with other ... ...e Harte was ... ...States mint under ...

...em follows:

...terrace that o'er ... ...bay and sheltered ... ...that break the ... ...distance fringed ... ...gate that fronts ... ...bars of cold sea-...

...flashing signal ... ...darkened sea and ... ...ruddy lighthouse ... ...stinged Commerce ...

...love the peaceful ... ...ful, silent, calm ... ...tiffs her beacon ...

...one, the lamp ... ...bove the troubled ... ...till Patience, ...round her waiting ... ...finished few, ...ir failings ... ...at her skill ... ...is will left ...

...Bathsaida's pool ... ...miracles of ... ...more to blinded ... ...the light that ... ...shall part on ... ...Nature sealed ... ...His face the ... ...ernal still ... ...neath the arching ... ...hand through ... ...ess lip and ...

BENDING LINE IN NORTHEAST.

...PUSHING THE CANADIAN TRANSCONTINENTAL.

...One Hundred Miles ...Most of Greatest Value to His ...Completed Roads—Farmers ...Will Get Prospective Compe...

...CORRESPONDENCE OF THE TIMES.] ...WINNIPEG (Man.) March 15.—J. J. ...Hill is reported as saying that a large ...force is working on the Cana... ...Continental's extensions in ...Manitoba, especially at the western ...end, and only the very roughest ...work is now possible. Construc... ...has been pushed very vigorously in ...places.

...The line is now practically complet... ...from Vancouver and the Rocky ...Mountains. In the spring it will be ...pushed across the prairies of Alberta, ...Saskatchewan and Manitoba to Winni... ...peg. This will be the eastern termi... ...nus. There will be about 1600 miles ...of track, and should be finished within the ...year. It will be owned by ...the Northern system, and its im... ...portance to the already completed Hill ...lines cannot be overestimated.

...It will be directly competitive to the ...Canadian Pacific, Canadian Northern ...and Grand Trunk Pacific lines from the ...head of the lakes to Winnipeg, and is re... ...garded as a gigantic scale for the ...purpose for which the Canadian Pa... ...cific has come to Spokane. It is in... ...tended to know in connection with ...the Great Northern-Canadian Pacific ...line. When a new line is built from ...Winnipeg, it will very closely ...parallel the "soo," a Canadian Pacific ...line for its entire length.

...It is possible to throw freight ...from all lines in Washington, ...Montana and even North Dakota, ...through Canada and through to the ...Pacific coast by Canadian route, or it will ...be possible to route freight from the ...Pacific coast by the Canadian North... ...ern route to the United States ...seaboard by the same route.

...The United States Legislatures or ...railroad commissions ...of the states ...of the line. Branches ...will probably in operation will ...be built. Northern south of ...the international boundary with the ...Great Northern now being built, ...and it is probable that a number ...of these lines will be built to ...connect extensive portions of ...the country. If the Hudson's Bay ...Company agrees to be of any ...assistance it will build a line to a ...port on that inland sea and in that ...way direct more Canadian traffic from ...the eastern ports.

...In all parts of the Canadian North... ...west farmers are elated over this rail... ...way competition and what the Cana... ...dian Pacific will lose, the farmers and ...merchants will gain.

REGINALD F. ROBINSON.

Reclaimed Land for Sale.

Five thousand acres of reclaimed land for sale as a whole or in subdivision. Adjoining Mare Island, near Vallejo, fronting on San Pablo Bay, thirty miles from San Francisco. Suitable for dairying or general farming. Good climate, good water, cheap transportation by water or railroad. Address Dr. L. E. Cross, 42 East Main street, Stockton.

The goodness of everything else at breakfast depends on the coffee.—Schilling's Best.

CARBON BRIQUETS.

Ignite easily and become a glowing coal that emits intense heat for a long time.

Los Angeles Gas and Electric Company.

THE MARK OF GOOD CLOTHES
KNOW US FOR BEST VALUES

Easter Clothes

FOR MEN

Here is the regulation black frock cut on the new lines. Also the conservative frock coat. The fashionable correct attire for Easter wear or any other occasion that requires semi-formal dress.

In single and double breasted black suits and blue serge suits, we show a very extensive range of fabrics—elegantly tailored suits, extra special values at prices ranging from $15 to $35.

Harris & Frank
LEADING CLOTHIERS
337-341 South Spring Street

STAUB'S CORSET SHOE

PROTECTS THE CHILD'S ANKLES

A splendid shoe for children with weak ankles, is fitted with concealed stays set corset fashion in the uppers.

These shoes are excellent little wearers and are very stylish in appearance.

Sizes 2½ to 6 . . . . $1.75
Sizes 5 to 8 . . . . . $2.00
Sizes 7½ to 11 . . . . $2.50

C. M. STAUB SHOE CO.
BROADWAY COR. THIRD

Ricksecker's Violet Incarnate Toilet Water

is made by superior process which concentrates all the delightful odor of freshly plucked flowers. Always sweet, fresh and lasting. Small size bottle 75c, large size, $1.40.

Off Hamilton Drug Co.
352 SOUTH SPRING—Cor. FOURTH
S. F. BOTHWELL, Pres.
H. M. NEWLON, Sec'y.

The Gray Hair Store

We make a specialty of gray hair. Our wide range of shades and styles, many of them imported from Europe, gives you ample room for selection. Come in today.

WEAVER-JACKSON CO.,
443 South Broadway.

J. W. Robinson Company
Boston Dry Goods Store
235-237-239 SOUTH BROADWAY

Plenty of the new laced-front corsets now. (Rear of Annex.)

Embroidery Sale Today

Seventy-five thousand yards of 50c to $3.50 edges, insertions and medallions to be sold today at twenty-five cents a yard.

The entire ground floor of both main store and annex will be given over to the sale, and doors opened at 8 instead of 8:30.

No telephone or mail orders will be filled.

None will be sent C. O. D.

Men's $1.25 Shirts

On Sale Saturday, Not Today 95c

Through the purchase of several hundred $1.25 soft shirts at a liberal discount, we can, by shaving regular profits, sell at ninety-five cents.

Madras and Penang cloths of excellent quality; some with coat fronts and attached cuffs.

All in new and decidedly attractive patterns.

Unmatchable values at 95c.

(Right of Main Entrance.)

Children's $5 to $8.50 Coats

On Sale Saturday, Not Today, at $2.95

Close to forty spring weight coats in 2 to 6 year sizes—mostly box styles in English tweeds, serges, broadcloths and flannels---all correct in cut, well tailored and beautifully trimmed---just what's needed for cool evenings all through the Summer.

$2.95 doesn't represent half their average worth---that fact will impress itself upon you the moment you see the garments.

On sale Saturday, not today.

(Rear of Annex.)

On Fridays we give free instruction in the use of all embroidery materials purchased here. Hours 9 to 11 and 2 to 4. Third Floor.

H. JEVNE CO.

The World's Fine Cheese Here

Have you a leaning towards a particular cheese—a taste which only one brand will satisfy?

You can be certain of finding that particular brand at Jevne's, whether it be American made or the fanciest imported product. Our cheese department contains the best cheese from the world's most famous makers—Swiss, Leyden Dutch, delicious Roquefort, Edelweiss, Gorgonzola, Edam, English Stilton, American Cream, Oregon Cream, California, Wisconsin, etc.

Try Jevne's toothsome Herring Salad for a delightful change.

SMOKE JEVNE'S FINE CIGARS

208-210 S. SPRING STREET--WILCOX BUILDING

$3.50

Patent Colt, Mat Kid Top. May also be had in all Gun Metal.

Wetherby-Kayser Shoe Co.
215-217 SOUTH BROADWAY

Delicious Oranges

Finest type of Navels possible to produce from those justly celebrated groves of Highland and Redlands. Luscious Malta Bloods with flesh as meaty as beefsteak. Try some today.

LUDWIG-MATTHEWS CO.,
Tel: Main 550; Home A6238 133-35 S. Main St.

Coulter Dry Goods Co

219-229 South Broadway
224-228 South Hill Street

Los Angeles Agents for "Old Bleach" Linens

Something New Under the Sun---in Embroidery Work

So easy to do that it takes almost no time, and so fascinatingly pretty that you'll be eager to start on a piece at once, when you've seen the samples in one of our show windows.

Hard to describe it to you—pastel embroidery, it's been named; the colors are the daintiest imaginable, and entirely away from anything you've yet seen. Scarfs, centerpieces and cushions may be had in this new work.

Fine showing of truly elegant Cluny centerpieces, scarfs, and table covers—the patterns are novel this season and prettier than ever. In drawn work we've doilies, scarfs and centerpieces in all sizes, any of them very inexpensive, too. Some styles here that haven't been shown before at all. French hand-embroidered cushions are exquisite in their fineness, and may be had for as little as a dollar each.

These made-up cushions, head rests and linen pieces will provide no end of inspiration for Easter or wedding gifts, especially if you expect to send them East—they're so easily portable.

Among Silks Today

19-inch colored taffetas, for drop skirts or linings in general, every color, with white and ivory, at 65c and 75c a yard. Dependable, of course, else they wouldn't be here.

23-inch all silk crepe de chine, in good assortment of shades, 65c yd.

20-inch Kai Kai wash silks, in corded styles, all colors, 50c value, 35c a yard.

Over a hundred distinct shades to select from in these guaranteed lining satins, what's the use of buying any other sort?

36-inch satin at $1 a yard.
36-inch satin at $1.25 a yard.
36-inch Skinner's satin at $1.50 yard.
36-inch all silk satin at $1.50 yard.

Fine Handkerchiefs

Here are just a few of our choice handkerchiefs which you'll consider particularly appropriate for personal wear, or for Easter gifts to friends.

Armenian lace edged handkerchiefs, 50c to $2.50 each, very dainty.

Madeira handkerchiefs, with hand-made buttonhold edges and eyelet embroidery designs in corners, painstakingly fine work in these, yet they cost but $1.25 to $2.

California poppy, rose, thistle and palm souvenir handkerchiefs, our own design, done by hand on finest Irish linen, $1 ea., 3 for $2.75.

For the children.

Bunny books of six different scenes printed in colors on good handkerchiefs---Buster Brown and Tige, etc., 35c a book.

Belts and Belting

Advantageously Priced to You

For wash dresses this summer you'll want the very sorts of pearl buckles that are being sold today under value---50c sorts for 35c, 75c sorts for 50c ea.

The newest tinsel and silver belting by the yard also reduced, $1 grade 75c, $1.50 grade $1, and the real Japanese designs of $3.50 grade, $2.50 a yard.

Made-up embroidered wash belts, with neat tailored clasps, worth 50c and 75c, on special sale at 35c each.

7c Calico For 6c Yd.

That's Wholesale Price

Best American-made prints, Simpson's black and white, gray, shepherd check, plain black, navy blue, cadet blue, indigo blue, and American shirting prints in dots, figures, stripes, Persian designs, stars, broken stripes and checks, at wholesale rate today, 6c a yard. You can't buy elsewhere under 7c.

For making into house and school dresses, shirts, waists, etc., they are the very best obtainable. On sale today only at this price.

McCall's Patterns — Coulter Dry Goods Co. — Ostermoor Mattresses

---

ANDERSON & CHANSLOR CO.
GROCERS
428 S. SPRING STREET 430
PHONES EXCHANGE 38

A Little Talk on Prices

Whether you trade with us or other grocers, don't kick if some of the articles come to you at a slight advance in price over your former purchases. The grocer today is doing business at a heavier expense, and making less money than ever before, due to the era of prosperity prevailing. Manufacturers and packers are advancing everything, and if your grocer does not make some advances, a condition will soon develop wherein he cannot exist. Large houses, like ourselves, carrying heavy stocks, do not have to come to as soon as smaller stores; but all will have to change prices on many articles, sooner or later—so realize that it is not an effort to "cinch" you, but a plain proposition of

LIVE AND LET LIVE

QUALITY GOODS

Write A Letter

The "Paper Gas Co." says it wants you to sign a contract "as an expression of appreciation."

If you admire their tactics, why not write them a letter of appreciation.

Then you can never be compelled to pay more than the current price for your gas.

But if you sign the "application" you will have to pay their price. Lawyers say it is a binding contract.

Sign No Contract For Gas

Los Angeles Gas and Electric Company

STRICTLY A HOME INSTITUTION

Make Money Advertising California

166 2-3 per cent. Dividends in the next few weeks. Buy stock in the California Stereoscope and View Co., now producing a series of California pictures selected and approved by Paul de Longpre, the celebrated artist. Limited issue of this stock at par. Full information at the offices of the company, 715 S. Grand Ave. (next door to Postoffice.) Sunset Main 3887. Home F 1773.

Sacrifice Sale

of Pictures, Frames, Mouldings, etc. Everything must go, no matter how low the price, as our stock must be closed out within the next ten days. We absolutely

RETIRE FROM BUSINESS MAR. 31st.

The McClellan-Kanst Co.
111 WINSTON ST.
Below Main, between Fourth and Fifth.

..BUY..
Electric Heating

Stock—Now 80c for a Few Days.
F. H. JOHNSTON
326 Merchants' Trust Bldg.
Sunset B'way 2701. Home A 4899

LADIES

$2.50, $4 and $5 shoes are selling for $2 a pair at the

SAMPLE SHOE SHOP

Permanently located 5th floor Merchants' Trust Bldg., 207 S. Broadway—Salesroom 508.

Out of Town Customers

Order Your Wines and Liquors by MAIL

OLD PLANTATION DISTILLING CO.
108 S. Broadway, Los Angeles

Alfred Benjamin & Co's.
High Grade Clothing
Sold Only By
James Smith & Co.
137-139 S. Spring St.

CLOSING OUT SALE!

NOW ON
H. F. VOLLMER & CO.
513-515 South Broadway

Men's Furnishings

Closing out less than cost. $4 hats $2.50; $3 hats $2. Henneman's entire stock gents furnishings.

St. Pierre Bros. 413 So. Spring
Next to Angelus Hotel

EVENTS IN LOCAL SOCIETY.

MISS EDNA DICKINSON, daughter of Dr. and Mrs. D. K. Dickinson of Beacon street, whose engagement to Starr Warson of Long Beach, was recently announced, has chosen April 10 as the date of her wedding, the ceremony to take place in Christ Church, Rev. Baker P. Lee officiating. Miss Nora Dickinson, sister of the bride, is to be maid of honor and Francis Duncan has been chosen to act as best man.

Many pleasant affairs are abeing planned for this attractive young bride-elect and among others is the afternoon tea to be given today by Miss Alice Gamble of No. 2228 West Ninth street. Tomorrow afternoon Miss Lily Olshausen will give a matinée

MRS. ANDREW P. WILSON,
bride, who has just returned from her honeymoon and who will entertain her bridal party next week.

party and a luncheon for Miss Dickinson and also for Miss Mable Reynolds, another of the season's popular brides-to-be. Next Friday Miss Blanche Witherill of Los Robles avenue, Pasadena, will entertain with a card party. There are other affairs which will be announced later.

For Miss Beckley.

Miss Pearl Gleason was hostess last evening at her beautiful new home at No. 1817 Wilton Place at a very delightful affair given in compliment to Miss Anna McC. Beckley, head of the reference department of the library, who leaves soon for Europe for an extended trip. Delightful music was given during the evening by a number of the guests. There were vocal solos by Misses Christine Clark, Laura Rothwell and Mabel Corey, and instrumental music was contributed by Misses Ethelwyn Fagg and Laura Hills.

Those who enjoyed the delightful evening included a number of Miss Beckley's associates in the library and were: Mmes. Mamie B. Kilgore, George Saunders and Misses Gleason, Darian, Thornburg, Johnson, Jesselyn Andrews, Dora L. Nathan, Rowell, Sussanna Ott, Charlotte Casey, Stella Beckley, Mabel Corey, Ella Brunson, Ida Munson, Mason, Wheat, Clark, Melyer, Blanchard, Dunn, Fagge, White, Horton, Snyder, Bertha Lummis, Rathwell and Smyser. The hostess was assisted in entertaining her guests by Mrs. Catesby Thom, and late in the evening delicious refreshments were served.

Miss Goetz' Recitals.

Miss Margaret Goetz, a brilliant young New York singer, who has recently come here to make her home, is planning a series of descriptive historical song recitals, the first one to be given tomorrow morning at the Woman's Clubhouse at 11 o'clock. This recital will be devoted to the period of early vocal music of Italy, England, Ireland and Scotland, religious and secular, from A.D. 1200 to 1800.

Miss Goetz spent twelve years in Europe, where she studied with Stockhausen, Frankfort; Vlardot, Paris, and Henschel in London. Assisting her in these very interesting recitals will be Roland Paul and Frederick Gunster, tenors, and Henry Balfour, Charles Bowes and Revell English, baritones.

April 12 Miss Goetz will sing the Songs of Schubert for the Friday Morning Club.

Adams' Party.

Mr. and Mrs. Lee Adams gave a charming party at their fine new home at Eagle Rock one evening recently. The affair was in the nature of a St. Patrick's party. The ladies wore becoming costumes of emerald hue and the men wore vests and ties of the same hue. The rooms were decorated with St. Patrick's colors, also potted plants, ferns and Irish flags adorned with Erin go Braugh."

During the first part of the evening a musical programme was rendered, following which the historic Blarney stone was kissed, and prizes awarded for the most expert 'kisser." Refreshments were carried out in the same fashion, and each guest was presented with a dainty green hat, which they wore during the evening.

Those participating in the gayety were: Mr. and Mrs. Arthur Hanford, Mr. and Mrs. E. Rhodes, Misses Etta and Hazel Salter, Charles Cass of Highland Park, Mr. and Mrs. H. M. Warren, C. J. Hanson, W. McKeith, Mr. and Mrs. Ed Stoll, James McCune, Misses Ada Richards, L. A. Mays, Mrs. Minnie Mason, Mr. and Mrs. A. Boyles, Miss Florence Howard of Los Angeles and Mr. and Mrs. J. A. Howard, Earl Winslow of Eagle Rock.

Miss Radcliffe Is Bride.

The marriage of Miss Clara Radcliffe and John Wyman of South Dakota took place on Wednesday evening at the home of the officiating clergyman, Rev. W. E. Clatworthy of No. 1416 Vermont avenue. After a short honeymoon, the couple will occupy their own home at Cambridge street.

Arnold's Five Hundred Party.

Mr. and Mrs. Harry Arnold of No. 204 East Twentieth street entertained with a five hundred party on Tuesday evening. The home was beautifully decorated with fresh blossoms, reve d'or roses, roses and smilax being used in the parlors, and sweet peas and fern being gracefully arranged in the music room. In the dining-room purple fleur de lis and ferns were prettily combined. Miss Emma I. Harvey won the first prize, a fancy vase, while the men's prize, a pair of military brushes, was awarded Faunce English. Miss Bessie McPherson entertained the guests with very delightful vocal music.

Those present were Mr. and Mrs. William English, Mr. and Mrs. W. J. Harvey, Mr. and Mrs. Clarence H. Pease, Mrs. William McPherson, and Misses Margaret Bennett, Emma I. Harvey, Bessie McPherson, and Messrs. Faunce English and E. Barr.

Mrs. Wilson to Entertain.

Dr. and Mrs. Andrew Porter Wilson of No. 1358 East Washington street have recently returned from their wedding tour and next week Mrs. Wilson is planning to entertain with an evening affair for the members of her bridal party.

Mrs. Wilson was formerly Miss Gertrude McKenzie, one of the prettiest and daintiest of society girls. Before her marriage she was showered with numerous delightful functions, among them an affair given by the Shirt Waist Club of girls in Ocean Park, of which Mrs. Wilson is a member.

Mr. Dunning Takes Bride.

Miss Mary Dorothy Graves and Charles Dunning were married at a pretty home ceremony on Wednesday evening, the nuptials taking place at the home of Mr. and Mrs. George Pfaffanberger of No. 328 Fickett street. The home was prettily decorated in white roses and greenery.

An interesting feature of the wedding was Mrs. B. Fay Mills, who read the service uniting the couple. The bride was attired in a robe of cream net and Battenberg lace and a fetching hat adorned with blue plumes completed the pretty costume. She carried a shower of bride roses. Miss Read, attired in pale blue, was maid of honor, and Mr. Von Ruetlinger stood with the groom.

The couple will make their home in this city.

Mrs. Grover Entertains.

One of the many enjoyable affairs of the week was the prettily-appointed luncheon given on Monday by Mrs. Sidney Lee Grover of No. 628 Burlington avenue, having as guests members of the executive board of the Cosmos Club. The table center was adorned with a miniature lake surrounded by fragrant lilies, and place cards were adorned with fluffy chicks. Covers were laid for Mmes. George W. Jordan, E. P. Howell, Harry Deane, T. R. Wallace, Charles Alexander, Alice Anderson, A. J. Bietso, Ada R. Ward and Eugene L. Root.

For New York Belle.

Miss Alice Ammerman of No. 425 West Twenty-third street gave a very delightful luncheon as a compliment to Miss Florence Monroe of Syracuse, N. Y., who is her guest. Bride roses and ferns and St. Patrick favors formed attractive deckings for the table. Guests were Mmes. Spencer Thorpe, Bennett Hellyer, and Misses Ethelwyn Walker, Bessie Hellyer, Adele Spencer, Katherine Asher, Arley Tottenham, Georgia Durand and Grace Ramsey.

Miss Milner Weds.

A marriage which took place last evening in Monterey was that of Miss Henriet Milner of this city and Dr. Leou Stratton of Berkeley. The wedding was a church affair, and after the ceremony the wedding party enjoyed a supper at the Hotel del Monte, given by the bride's mother, Mrs. John Milner. The ceremony was witnessed only by relatives and a few intimate friends. Among others who went from here for the wedding were Mrs. John Milner, Mrs. Ferd K. Rule, and Mrs. Frank A. McDonald. Dr. Stratton is a graduate of Ann Arbor and makes his home in Berkeley. He has built a beautiful residence for his fair bride, where they will reside after the wedding tour.

Notes and Personals.

Mrs. Milo Potter and Miss Nina have gone to Hotel Potter, Santa Barbara for a ten days' stay.

Mrs. A.M. Willard of Mankato, Minn., is at Hotel Munn for a few days.

Samuel L. Berryhill, No. 1254 West Twenty-second street, was married recently in Union City, Tenn., the bride having been Miss Belle Waddell, a charming young woman of that place. Mr. Berryhill is in business in the East.

Mrs. Q. Smith of Tucson is in the city attending her husband, J. Q. Smith, who is ill at the Clara Barton Hospital. She will be at the residence of Mrs. L. Wallace, No. 160 South Rowen avenue.

Alfred Ballot-Beaupre and Henri Rueilton, young artists, arrived yesterday direct from Paris. Mr. Beaupre will paint some California scenes.

Invitations have just been issued for the Annual Charity ball to be given by Los Angeles Chapter of the U.D.C., which is to take place on Tuesday evening, April 9, at Kramer's Hall. Many prominent society women are assisting as patronesses.

WOMEN'S CLUBS.

Longfellow Afternoon.

The Averill Club enjoyed an afternoon with Longfellow this week. The quotations given by the members were all taken from the great American poet, and there were various dissertations on his life, works and characteristics.

In a review of current events, W. J. Bryan's part in the peace conference was dwelt upon, and an enjoyable review of the book, "Ben Blair," was given. Musical selections on the piano and the violin were rendered by the Misses Still. The next meeting of the Averill Club will be held at the residence of Mrs. J. J. Still at No. 517 Towne avenue.

STABS HIMSELF TO DEATH.

John Monier of Hollywood, a patient at the County Hospital, committed suicide yesterday by hacking himself with a pocket knife. Monier borrowed a knife from a man on the next cot and plunged the blade several times into his abdomen. Efforts to save the man's life proved unavailing, and he died in half an hour. A son of the dead man called at the hospital yesterday afternoon and took charge of the remains.

ENDOWS SEAMENS' HOME.

NEW YORK, March 21.—Announcemetn was made today that Mrs. Russel Sage has donated $150,000 to the American Seamen's Friend Society to be used by that body in the erection of a proposed sailors' home and institute. Mrs. Sage has also given $75,000 to the Syrian protestant college of Beirut, Syria.

PRESIDENT'S SISTER VISITS.

ROME, March 21.—Douglas and Mrs. Robinson, accompanied by their daughter, arrived here today. Mrs. Robinson, who is a sister of the President, will be received by the Pope during her stay in Italy.

HOT IN KANSAS CITY.

KANSAS CITY, March 21.—Today was the hottest March day that Kansas City has experienced since the establishment of the local Weather Bureau. The temperature registered 90 degs.

BY NOON HOPE TO OPEN LINE.

RAILROAD SITUATION GROWS MORE PROMISING.

Southern Pacific Is Making Headway in Clearing Away Landslide at San Fernando—Trains Going North Reported Beyond Mojave. Salt Lake Has More Trouble.

Railroad conditions both lightened and darkened yesterday. Better progress than was anticipated was made in clearing away the difficulties besetting the valley road to San Francisco of the Southern Pacific, and it is hoped that traffic will be resumed by noon.

But the Salt Lake is in more trouble. Wednesday the wires bore the saddening news that it was raining again in the Meadow Valley wash. Conjectures of future trouble were rife. But yesterday the wires bore no news. Somewhere out beyond Las Vegas there is a break in the wire. What it may portend, no one is sure. There may have been a cloudburst, some new river may have attacked the right of way—or simply a pole in the rain-soaked ground may have toppled over.

The situation with regard to railroad communication with San Francisco has improved a great deal in the last twenty-four hours, however. At 6 o'clock last night, report was made to the superintendent of the Southern Pacific that excellent progress had been made in clearing the landslide at the mouth of the San Fernando tunnel. So much has been done that the southbound Owl will be sent down the Southern Pacific tracks, instead of around over the Santa Fé by way of Barstow.

It is expected that the tunnel will be open by noon. If this is the case, the Owl will be the first train through. If, however, the tunnel is not open by noon, the Owl will be sent around by way of Santa Paula and Montalvo, and thus onto the old coast route and back to the main line. The upper portion of this line has been in bad shape, and almost abandoned for some time, but it will be possible to take a train or two around.

Wednesday night no trains were sent north over any line. Yesterday the Santa Fé was brought into requisition to carry the Southern Pacific trains northward. They were routed by way of San Bernardino to Barstow, from there to Mojave, and then onto the regular Southern Pacific tracks.

Wednesday's Owl was the first northbound train out, and it did not leave until 1:15 o'clock yesterday afternoon. The coast line train, which was to have left on the valley line at 7:30 o'clock Wednesday, pulled out about 2 o'clock. This was immediately followed by Wednesday's 11:30 valley train.

All these trains are going north without incident except delays incident to a crowded schedule. They were reported in at Mojave last night at 11 o'clock, 11:15 and 11:30, respectively.

But even their progress northward was possible only by constant watchfulness of the Santa Fé section foremen and crews in Cajon Pass. Wednesday night there was a heavy downpour, and torrents yesterday morning came down near Devore siding. A large force of laborers, with shovels and picks, stood guard where the flood was eating into the embankment, and as quickly as the torrents worked, the crew repaired the damage. A channel was opened through which the water could flow into the creek, and danger was finally averted.

Reports from the Santa Margerita tunnel are very meager, and the indications are that it will be almost a week before regular communication is established with San Francisco by way of the coast route.

Last night the Owl was sent out over the Santa Fé tracks at 11 o'clock, and the regular 11:30 of the valley line at its proper time in the same way. Southern Pacific officials hope that these will be the last trains it will be necessary to send over the Santa Fé tracks.

Wanted to Keep the Old Woman.

Arthur Herkimer, the Missouri historian, told at a dinner in St. Louis a story about the famous Governor, Claiborne F. Jackson.

"Jackson," he said, "married, one after another, five sisters. The thing is incredible, but it is a fact.

"When, for the fifth time, Claiborne Jackson broached a marital proposition to his father-in-law, the old man was 80 and quite deaf. This is the conversation that ensued:

"'I want Lizzie.'

"'Hey?'

"'I want you to give me Elizabeth.'

"'Oh, you want me to give you Elizabeth, do you? What for?'

"'For my wife.'

"'For your wife?'

"'I—want—to—marry—Lizzie!'

"'Oh, yes. I hear you. You needn't rouse the neighborhood.'

"'Well, do you consent?'

"'Yes, I consent,' said the old man. He shook his head and added slowly.

"'Yes, you can have her. You've got 'em all now, my boy. But for goodness sake, if anything happens to that poor misguided girl, don't come back here and ask me for the old woman.'"

Value of New Foodstuffs.

Good returns come from the United States government's search for valuable foodstuffs. Macaroni wheat imported from Prussia at a cost of $10,000, annually yields $10,000,000. Sorghum was brought from China in 1864, at a cost of $2000. The Nation's source of income from that crop is $40,000,000 annually.

PRESCRIPTION TO CLEAN THE BLOOD

Any one can easily mix the following prescription at home, which is said to be splendid because of its peculiar action upon the kidneys, which are made to properly filter and strain from the blood the impurities and poisons.

Get the ingredients, which are all of vegetable extraction and harmless, from any good pharmacy and mix them by shaking well in a bottle: Fluid Extract Dandelion, one-half ouce; Compound Kargon, one ounce; Compound Syrup Sarsaparilla, three ounces.

Take in teaspoonful doses after each meal and at bedtime. Drink plenty of good water, too.

Those who require a good blood cleanser and system tonic, whose kidneys are weak and clogged up, should prepare this mixture and take as directed for a few days and note results.

SPECIAL SHOWING STREET HATS SATURDAY AT $7.50.

VILLE DE PARIS
312-325 S. BROADWAY 314-322 S. HILL ST.
A. FUSENOT LOS ANGELES CAL.

SPECIAL SEMI-DRESS HATS SATURDAY AT $7.50.

Special Notice!

Half - Price Sale Continued
Manufacturer's Sample Line
Fine Jewelry

Notwithstanding the stormy weather, this sale advertised for Wednesday was attended by immense crowds of enthusiastic buyers. The extensiveness of the line makes it possible to say that even after such phenomenal selling many of the choicest novelties are still here. Original values run from 50c to $10.00.

Sale Prices Range From 15c to $5.00
A Hint of What You'll Find

Values 80c to $1.00, only 40c
Beautiful pins, brooches, necklaces, hat pins, belt buckles, etc. Latest designs.

Values $3.00 to $4.00. Sale price $1.50
La Vallieres, dog collars, crosses, vanity cases, brooches, bracelets, etc.

Wise Ones Are Buying These For Easter Gifts

Sensational Sale Children's Wash Dresses

Values Up to $2.00
Sale Price 79c

Today and Tomorrow In Our Busy Bargain Basement

A tremendous purchase at about half value is accountable for this ridiculously low price. The styles are up-to-date in *Sailor Suits, Suspender Models* and *Fancy Dresses.* Artistically designed and trimmed. Made of *Chambrays, Percales, Fancy Checks* and *Scotch Plaid Ginghams, Linen* and some *White Lawns.* Ages run 2 to 14 years. Mothers, of course you'll come, for bargains like these are not offered every day.

Don't Ruin Your Eyes For 79c

Buy these dresses and be relieved of the drudgery of spring sewing.

Black Voiles Black Voiles

Most extensive variety in the city. See our large window display. Prices range from $1.00 yard up. Unexcelled daylight to select in. We want you to visit this section today.

Beverly Hills

Beverly Hills occupies a favorable position "between the city and the sea," on the picturesque foothills beyond Hollywood. Its location was placed as near Los Angeles as safety would permit. Too close proximity to the city would risk the encroachment of "shacks" and unrestricted improvements. Beverly Hills was therefore placed a little beyond the city's environment—just the right distance away.

With its broad curving streets, its wide parkings and sidewalks, its four parks, its picturesque building sites, Beverly Hills is indeed a paradise of beauty, culture and art.

These qualities alone would seem sufficient to place Beverly Hills far in the lead as a district for fine homes; but the practical side of Beverly Hills has been as thoroughly worked out as the artistic.

Beverly Hills is to be provided with sewer, gas, electricity, water, and telephones.

Beverly Hills is already amply provided with car facilities, but the new subway will add another important attraction, bringing Beverly Hills within fifteen minutes of Los Angeles' business section.

Beverly Hills adjoins the Wolfskill property, whereon will be located the new Country Club. Beverly Hills overlooks the Wilshire Boulevard district, and occupies a position which may be said to command Hollywood. Our descriptive booklet will interest you. Send or call for it.

Percy H. Clark Company
... Managers ...
311 and 312 H. W. Hellman Building

ELECTRIC FLAT IRONS
$5.00

Insist on seeing the Heating Element
Woodill & Hulse Electric Co.
"The House of Electrical Appliances"
276 South Main, Corner Third

BUCK'S RANGES
Are the Best. We are agents here See these stoves now.
Henry Swift

For Meats
Sanitary, germproof, officially inspected ring up both phones
—SOUTHWESTERN—
Packing Co.

Legal Notice of Sale
OF THE STATE BUILDING OF LANDS AND BUILDINGS, LOS ANGELES.

Notice is hereby given that the Board of Trustees of the State Building of Lands and Buildings, Los Angeles, California, at Los Angeles, California, will sell the Normal School site known as the northeast corner of Grand Avenue and Sixth Streets in the City of Los Angeles, California, which said site is more particularly described as follows, to-wit:

Commencing at a point in the westerly line of Grand Avenue, Three Hundred (300) feet, more or less, measured northerly from the intersection of the westerly line of Sixth Street with the westerly line of Grand Avenue; thence Northerly following the westerly line of Grand Avenue, Three Hundred (300) feet; thence Westerly parallel with Sixth Street, Five Hundred eight (578) feet; thence Southerly parallel with Grand Avenue, Three Hundred Ninety (390) feet; thence Easterly parallel with Sixth Street, Five Hundred Seventy-eight (578) feet to the point of beginning, and being the property commonly known as the State Normal School together with the buildings thereon, commonly known as the State Normal School Buildings and property.

Said sale will be made at Public Auction, at the hour of 10 o'clock A.M. on Saturday, the 6th day of April, A.D. 1907, at the Grand Avenue entrance (main entrance) of said State Normal School Building.

Said lands and buildings will be sold to the highest bidder and the purchase of said sale will be cash, in lawful money of the United States of America, immediately on acceptance of bid, and the balance within thirty (30) days after delivery of deed, and conveyance thereof by said Board, and no offer or bid will be accepted of less than Five Hundred Thousand ($500,000.00) Dollars. The said Board of Trustees reserves the right to reject any and all bids and offers made for, and also reserves the right to postpone the day of sale from time to time and as many times as in their discretion may be necessary, and also to sell on another day or days without further notice thereof, until the said lands and buildings shall have been sold. Said lands and buildings will be sold as a whole or as one lot and not in parcels, for one price of not less than Five Hundred Thousand ($500,000.00) Dollars.

Said Board will furnish a good and sufficient deed of conveyance of said lands and buildings to the purchaser of grant, bargain and sale.

And as further terms and conditions of said sale, said Board reserves the right of possession of said lands and buildings for the use of said Normal School for the term of one year, commencing July 1, 1907, and ending July 1, 1908, at the monthly rental of Five Hundred ($500.00) Dollars per month to be paid monthly during said term according to law.

Said sale will include only the said lands and buildings, and said Board reserves from said sale all furnishings and fixtures, a list of which is included in the resolution adopted by said Board directing this sale, to which further particulars reference may be had thereto.

Said sale will be made pursuant to an Act of the Legislature of California authorizing and directing such sale.

By order of the Board of Trustees of the State Normal School at Los Angeles.

Attest:
JOHN WARD
J. F. MILLER
(Seal of Board)

The Bon Marche
NOW OPEN
430-434 SOUTH BROADWAY

GRIMES-STASSFORTH STATIONERY CO.
233-234 S. Spring, Los Angeles

SAMPLES FROM FACTORY
200 Ladies' Cravenettes, worth $15.
100 Men's Priestly Cravenettes, kind, $10.50.
GOODYEAR RAIN CO.
210 South Broadway

NEWEST SPRING TAILORING
Quality Highest
$17.50-$
The Paris Cloak & Suit House
252 South Broadway

FOR LOTS IN THE
ISABELLA TRACT
In Tropical Tropics
A. F. WEBSTER & CO.
418 Mason Building
Corner Fourth and Hill

ANGELUS SODA BISCUIT
The Pride of the Pacific Coast. Baked by
KAHN-BECK CO.
LOS ANGELES

CUTLERY
EXCLUSIVELY
OTTO STEINER SUPPLY CO.
210 West Third Street
We sell cutlery of every description. Cutlery sharpening and repairing.

WE MAKE MONEY ON OUR PRICES FOR CLOTHING
WE CAN FOR YOU
Joseph R. Lipman

Money Loaned
Offices Private rooms for Ladies. Entrance, by private hall, 313 Broadway
A. B. Gehs & Co.
313 Broadway

Close Margin Prices
Our
Two Floors
451 S. Broadway

UNION
Cloak and Suit Co.
245 South Broadway

SPECIAL SALE
Big Inducements
ers for Friday
Saturday
At the Mammoth
519 So. Broadway
Visit Their Big Store
Many Shoes on Sale
of Their Kind
The big busy "Mammoth" has some extraordinary announcements for shoe buyers for tomorrow. Thousands of pairs have been thrown on the bargain tables to be sold at prices tomorrow. Boys' good $1.00, that are worth $1.50. Ladies' $2.00 shoes for Ladies' $3.50 to $5.00 shoes for $1.95 a pair. Men's $3.50 shoes for $1.95. Misses' $2.00 styles on sale for $1.00. A few samples of the $5.00 for this special offering to see the qualities that are sent. You can save money yet get the best values at the Mammoth. Special shoes on sale for the whole of the family. Don't miss this opportunity. Store open Saturday evenings. Mammoth Shoe House, Broadway, between Third and Fourth streets.

WOMEN LEAD A POLICE RAID.

CHILDREN REMOVED FROM DIVE IN CHINATOWN.

Incipient Riot Follows Attempt by the Officers to Serve Warrants Issued by the Juvenile Court—Chinese Resist, Display Weapons and Many Heads Are Broken.

Seven missionaries led a dozen plain-clothes officers in a raid, in which four Chinese children were taken from houses in alley No. 1, in Chinatown, last night.

Empowered by warrants from the Juvenile Court, charging that the Caucasians were, detaining the children in dens of ill-fame, the American women, guarded by a squad of officers, entered the houses and took charge of the children.

What bloodshed was narrowly avoided in the incipient riot that followed the sudden appearance of the officers, after several days' the warrants having been in the hands of Miss Jessie McDonald and Mrs. J. T. McCracken. Deputy C. D. Wilbur had been informed that the Chinese women in alley No. 1 were inmates of a disorderly house, and that they had in their custody several children of their own race. An investigation carried on by Mrs. McCracken and Miss McDonald, resulted in the issuing of the warrants.

The missionaries only waited for an opportune time. They learned that the women in alley No. 1 were being torn from, one by one, and were to be replaced by other buildings. Fearing that the Chinese would move from the district with the children, the women sought the aid of the police.

Under the command of Lieut. Dixon and led by the women missionaries, the raiding party swooped down upon the Chinese settlement of Asiatics about 4 o'clock. Before the Chinese knew what was taking place the raiders had entered into their homes and had located the children from the Chinese women. News of the strange raid quickly spread over the settlement, and through the maze of dimly-lighted narrow passages and streets, the forms of Chinese men began to glide swiftly toward and forward, as the news was delivered. At least a hundred chatter-ing and enraged Chinamen gathered about the mouth of the blind alley. Pistols were heard here and there. Suddenly two score of Chinese glided swiftly down upon the little squad of officers guarding the doors of the houses. Several scuffles took place, in which officers were forced to use violence.

When the alley had been cleared of Chinese, another attempt was made by the Chinese to rescue the children, but the American women were taken away. Under a heavy escort of officers the children were carried away and taken to a children's institution. Many of the Chinese sought to follow their children, but they were driven back.

The Chinese children will be carefully guarded at the home, pending further proceedings. Not desiring that the Chinese know the location of their children, pending the court investigation, the place of their detainment is kept from the public. Two of the children are under 4 years of age, and two are about 16.

Deputy Wilbur stated last night that the occasion for issuing the warrants was that representations had been made to the court that a number of children were being kept in dives in the Chinese quarter, surrounded by the most vicious elements. The plan which will be followed, now that the children are in custody, will be to thoroughly investigate the places where the children are found. If it be established that the places are what they have been represented to be, the court will find means of caring for the children elsewhere.

CYANIDE POISONING.

It Pools to Have the Shadow of Death Hover Over One.

"On a winter afternoon, while I was attending to a class of 200 students at the Hahnemann Medical College of Chicago," says a writer in the Chicago Times, "one of the experiments—a chemical reaction—failed.

"The solutions were on the table in small, tall cylindrical jars. I depended upon my memory and their arrangement upon the table to inform me of the nature of the various solutions, which were all colorless when utilized. The experiment failed, and finding that the potassium hydrate solution had been misplaced, in an unguarded moment I directed my assistant to procure some sticks of the chemical from the laboratory, make a solution quickly and bring it to me.

"In his haste the assistant seized two sticks of potassium cyanide instead of the proper chemical. The cyanide resembles the other in form, color and appearance. But the cyanide is the most powerful and rapidly fatal poison in the world. He made the solution with the cyanide and brought me the deadly mixture. I used it without suspicion, and again the reaction failed.

"Seeking to discover the cause of the failure, I put a few drops of the cyanide upon my tongue. It was a mere trifle, and with any other poison in the pharmacopoeia it would have been a trifling error. But it is not safe to touch the subtle and deadly cyanide.

"A black cloud seemed to gather before me, high up, beyond the ceiling, in the upper chambers of the air, yet seemingly down so that it lightly touched my head. It descended rapidly, but with a heavy, jerking motion like a shutter. The students flickered before my eyes for a moment and disappeared in that black cloud. It was intense, inky blackness, and as I looked into it I observed that its lower edge did not quite obliterate the feet of the students in the first row.

"There was a stupendous roar in my ears, like the fall of a cataract, and also was a certain obtruding of my eyes. Yet I was conscious of a strange internal clearness of thought. My mind, withdrawn from all surrounding things, was preternaturally active within. I felt certain that if the silvery cloud dropped low enough to cover the students' feet I would be blind, and I struggled to retain consciousness.

"A period of time disappeared. I could not tell how long I had been there, and I was absolutely where I was. The last state was a mingling of curiosity and anxiety as to whether the cloud at my feet would disappear.

"Then a torpor deepened, a strange sense of isolation, of remote distance from everything came over me; death evidently was near. If one drop more should have been taken, it would in all probabilities have been fatal, but as it was, the power of the system began to throw the poison off.

"The cloud suddenly began to ascend, with heavy jerks, even as it had descended. The roaring in my ears died away, and out of the blackness and darkness that had surrounded me, like the students, the table of apparatus, all the familiar surround-

WOMEN LEAD A POLICE RAID.

WOMEN REMOVED FROM DIVE IN CHINATOWN.

Tong Riot Follows Attempt by Officers to Serve Warrants Issued by the Juvenile Court—Chinese Resist, Display Weapons and Clubs Are Broken.

Two missionaries led a dozen police officers in a raid, in search of Chinese children were known to be in three houses in alley No. 1, in Chinatown, last night.

The raid was authorized by warrants from the Juvenile Court, charging that the Caucasians, detaining the children in violation of ill-fame, the American missionaries, guarded by a squad of officers, entered the houses and took charge of the women.

The raid was narrowly avoided in a Chinese riot that followed the appearance of the officers.

Several days the warrants have been in the hands of Miss Jessie McCracken and Mrs. J. T. McCracken. Chief D. Wilbur had been informed that the Chinese women in alley No. 1 were remains of a disorderly house, and that they had in their custody several children of their own race. An investigation carried on by Mrs. McCracken and Miss McDonald, resulted in the issuing of the warrants. The missionaries only waited for an opportune time. They learned that the houses in alley No. 1 were being torn down to be replaced by other buildings. Fearing that the Chinese would move from the district with the children, the women asked the aid of the police.

Under the command of Lieut. Dixon and by the woman missionaries, the police party swooped down upon the settlement of Asiatics about 8 o'clock. Believing the Chinese knew what was taking place the raiders had entered their homes and had taken the children from the Chinese women of the strange raid was spread over the settlement.

Through the maze of dimly-lighted passages and streets, the forms of police began to glide swiftly and silently forward, so that the news did not reach the Chinese. At least a hundred chatterers and Chinamen gathered about the entrance to the blind alley. Pistols were here and there. Suddenly two dozen Chinese glided swiftly down upon a little squad of officers guarding the doors of the houses. Several fights took place, in which officers were forced to use violence.

Finally the alley had been cleared and no further attempt was made by the Chinese to rescue the children. Several American women were taking part. Under a heavy escort of police the children were carried away to the police station and to a children's institution. Many Chinese sought to follow the police, but they were driven back.

The Chinese children will be cared for at the home, pending their appearance at the police courts. Not desiring that the parties know the location of their children pending the court investigation, the place of their detainment is not made public. Two of the children are about 4 years of age, and two are about 10.

Chief Wilbur stated last night that pending the issuing of the warrants representations had been made to him that a number of children were being held in dives in the Chinese quarter surrounded by the most degraded women. The plan which will be followed is that the children are to be established in places where the children will be cared for. If it be established that the children are not as what they have been stated to be, the court will find a proper place of caring for the children

ARSENIC POISONING.

Would Fain Have the Shadow of Death Never Over One.

On a sunny afternoon, while I was sitting in a class of 200 students at the Homeopathic Medical College of San Francisco, I, then a writer in the Chicago Tribune, was one of the experiments—a vivisection—failed.

Several bottles were on the table in front of me, tall cylindrical jars. I described upon my memory and their arrangement upon the table to inform the reader of the nature of the various solutions which were all colorless when mixed. The experiment failed, and during that the potassium hydrate had been misplaced, in an unguarded moment I directed my assistant to procure some sticks of the chemical from the pantry, make a solution quickly and bring it to me.

He hasted the assistant seized a bottle of potassium cyanide instead of the proper chemical. The cyanide, on the other in form, color and appearance. But the cyanide is the most powerful and rapidly fatal poison in the world. He made the solution with the cyanide and brought it to me, the deadly mixture. I used it immediately, and again the result was a failure.

I began to discover the cause of the failure, a few drops of the cyanide on my tongue. It was a mere taste, not with any other poison in the pharmacopoeia it would have been instantly fatal. But it is not safe to experiment with cyanide and deadly cyanide.

The room seemed to gather itself up, beyond the ceiling, into upper chambers of the air, yet I knew that it lightly touched the floor, it descended rapidly, but with a jerky, jerking motion like a kangaroo. The students flickered before my eyes for a moment and disappeared in that black cloud. It was not a dull, inky blackness, and as I observed that its lower edge was not quite obliterate the feet of the students in the first row.

There was a stupendous roar in my ears like the fall of a cataract, and with it there was a certain obtruding of my mind. Yet I was conscious of a preternatural clearness of thought, my mind, withdrawn from all other things, was preternaturally active. I felt certain that if the heavy cloud dropped low enough to touch the students' feet I would be dead, and I struggled to retain consciousness.

Minutes of time disappeared. I could not know how long I had been there, and I did not remember where I was. The only sensation was a mingling of curiosity and anxiety as to whether the cloud would disappear.

Then it deepened, a strange sensation, of remote distance came over me, death was near. If one drop more of the cyanide it would in all probability be fatal, but as it was, the effect of the system began to wear off.

The cloud suddenly began to ascend. The roaring in my ears died away, the blackness and the cloud had surrounded me, the students, the table of bottles, the familiar surround-

PARSIMONY in pianos is Expensive economy.

When you buy a piano, rely on the house that sells only pianos of attested merit.

IVERS AND POND PIANOS

possess a delightful tonal quality, a power, a stability that places them high in the estimation of discriminating musicians. You owe it to yourself to see the Ivers and Pond before you buy a piano.

J. B. Brown Music Co.

648 S. Broadway

Opposite Bullock's

DOG LIES IN STATE.

(Continued from First Page.)

oped, for she appeared to understand every remark that was directed particularly to her.

"Here, Nellie, your mother wants you," was the form of summons by the late Capt. Carr, former assistant postmaster in Los Angeles, when Mrs. Carr wanted the dog for anything. There was never any of the familiar, "Here Nellie, here Nellie;" that was not necessary. She knew what was wanted every time.

Her memory appeared remarkable. She went considerably ahead of many human being in not forgetting a kindness. One lady who always noticed her and sometimes had candy or sweet cakes for her, was surprised one day to see the beautiful brown dog walk into her place of business, come up, and as clearly as an intelligent dog could, inform the hostess that she had just stepped in to pass the time of day, that she had found out where she was located, and hoped she was well. Then Nellie trotted out, satisfied with having returned some of the courteous attention she had received.

The loving remembrance in which this dog is held is proof that a gentle disposition wins friends the world over. It is an open secret that Nellie had much to do with bringing about her mistress's second marriage, for Mrs. Carr a few years ago became Mrs. King, though she is still known in the business world by her former name.

Mrs. Carr was located at the Kenwood Hotel when W. Adrian King took up his abode there. He was a lover of dogs. "I will take your dog for a walk, Mrs. Carr," the newcomer announced, but Nellie's mistress only laughed. Nellie never had followed any man in her life except Capt. Carr, and she would only accompany him as far as the corner. Nellie's owner opened her eyes when the dog followed King and became his chosen companion.

FACTOR IN MATRIMONY.

It was a case of win my dog, win me. "Indeed," said Mrs. Carr yesterday, "if it had not been for Nellie Mr. King never would have been my husband."

With the keen sensitiveness of the thoroughbred, this dog seemed to appreciate any sorrow or apprehension. Some time ago Mrs. Carr was ill, and a dangerous surgical operation was hastily decided upon by her physicians as the only means of saving her life. There was cause for doubt as to the result, and in her own home everything was made ready. Nellie was at her mistress's side, eyeing the doctors as though she would have the truth out of them at any cost.

Every effort to put the dog out of the room only resulted in a disturbance, and the surgeon said: "Let her stay; she is the dearest friends Mrs. Carr has." Perfectly quiet during the long ordeal was Nellie, and when the patient was placed back on her own bed, Nellie, unhindered, carefully placed herself on the couch beside the unconscious woman.

The first one Mrs. Carr recognized on regaining consciousness was the dog. "Nellie," she murmured, and that was to the canine sense a full assurance that all was well. She crept softly out of the room.

CALLS SPECIAL SESSION.

JEFFERSON CITY (Mo.) March 21.—Gov. Folk yesterday called a special session of the Legislature to meet April 1, to pass laws to provide for regulations of rates of public utility corporations; for regulation of dram shops, for recall or removal of derelict public officials and for suppression of race-track gambling.

SPECIAL SHOE VALUES

Big Inducements for Shoe Buyers for Friday and Saturday.

At the Mammoth Shoe House 519 So. Broadway.

Visit Their Big Bargain Basement. Many Shoes on Sale at a fraction of Their Real Worth.

The big busy "Mammoth" is offering some extraordinary special inducements for shoe buyers today and tomorrow. Thousands of pairs of shoes have been thrown on the bargain tables to be sold out today and tomorrow. Boys' good strong shoes for $1.00, that are worth $2.00 a pair. Ladies' $2.00 shoes for $1.00 a pair. Ladies' $3.50 to $5.00 shoes on sale for $1.95 a pair. They are beautiful. Men's $3.50 shoes and oxfords for $1.95. Misses' $2.00 shoes, latest styles on sale for $1.25. These are a few samples of the different prices for this special offering. Come and see the qualities these prices represent. You can save big money, and yet get the best variety in the city at the Mammoth. There will be shoes on sale for every member of the family. Don't overlook this opportunity. Store will remain open Saturday evenings until 10 o'clock. Mammoth Shoe House, 519 South Broadway, between Fifth and Sixth streets.

50c All-Wool Albatross . . . 29c . . .

All-wool weave in colors of brown, mode, tan and cardinal only; also wool batiste, in handsome colorings; 50c value on sale Friday, Something Doing Day, at 29c. Come early for this.

"SOMETHING DOING" The 5th STREET Store

LADIES' HOME JOURNAL PATTERNS

BROADWAY COR. FIFTH ST.

Toilet Necessities

25c Sanitol Tooth Paste, liquid or powder 19c
$1 and $1.50 Rogers & Gallet's Vjalet de Parme Toilet Water for ..... 75c and $1.25
25c Tooth Brushes, slightly soiled, special at 9c
10c Oakley's old-fashioned Glycerine Soap, special 3c
Munzer's Toilet Talcum, perfumed with true odor of violets, in glass jars with handsome nickel-plated screw tops, special for Friday at, jar 8c
1906 de luxe editions of Southern California, beautifully illustrated; values to $1, special for Friday at, copy 10c

$1.25 Plaid and Stripe Suitings 97c

New imported and domestic goods, in gray, tan, brown, plaids and stripes; very handsome, serviceable weaves that sell regularly for $1.25; a special for Friday at 97c yard.

FRIDAY SOMETHING DOING DAY

Today is Something Doing Day, and a new schedule of prices has been arranged that guarantees fast buying of rare bargains by prudent shoppers. You will find values here today that are beyond the pale of successful competition; it will be "Something Doing Day" at the Fifth Street Store in all the term implies. Be here with the crowd; bargains have been arranged for you, of which the following are but samples. Read each item carefully; your money will do double duty here today.

58c Colored and Black Taffeta 45c

A heavy soft silk, especially adapted for waists, drapes and jacket linings; most of the wanted colors, including black and cream; a 58c value for Friday at 45c yard.

85c 27-In. Black Taffeta 67c

A soft, firm silk; good, rich black, and a regular 45c value; specially priced for Friday at 67c yard.

$7 Dress Hats $4.98

100 trimmed hats of fine Milan, chip, tape, tuscan, leghorn and fancy straw shapes; trimmed with best materials, in silks, fancy ribbon, velvet ribbon and wings, and styles in roses, daisies, poppies, geraniums; hats with fancy flower crowns. Good line of colors; hats that cannot be bought elsewhere for less than $7.00; special here Friday at $4.98.

$1.25 Untrimmed Shapes 75c

Leghorn and fancy straw shapes, in white and natural; fancy and mixed braids; $1.25 value on sale at 75c.

DRAPERY REMNANTS At One-Half Price

10,000 yards of mill remnants of fancy printed draperies, from 1 to 10 yards long, on sale Friday at just half price.
10c fancy printed draperies Friday at, yard 5c
15c fancy printed art denims, Friday at, yard 7½c
15c fancy figured silkoline, yard wide, Friday at yard 7½c
20c fancy printed drapery cretonnes, Friday at, yard 10c
25c cathedral glass madras, yard wide, Friday at, yard .. 12½c
30c Arabian cloth draperies, Friday at, yard 15c
35c fancy white curtain madras, Friday at, yard 17½c

Sale Odd Lace Curtains

2000 odd ¼-pairs of white and Arabian lace curtains; end of the season clean-up from one of the largest eastern mills; on sale Friday at a mere fraction of their real value.
Curtains worth $10.00 pair, for this sale, each 98c
Curtains worth $7.50 pair, for this sale, each 75c
Curtains worth $5.00 pair, for this sale, each 49c
Curtains worth $3.00 pair, factory damaged, this sale, each 25c

$5 Women's Walking Skirts $2.98

Made in Panama, in checks, plaids, stripes, plain colors, gored, plaited front, side and back strapped, trimmed with folds; light and dark colors; $5.00 value on sale at $2.98.

$3.75 Women's Walking Skirts $1.00

Women's walking skirts, made in all-wool material, in light weight, dark plaids and checks, trimmed with strapping and self around bottom; all sizes; regular $3.75 value; a Friday special at $1.00; for two hours only, 8 to 10 a. m.

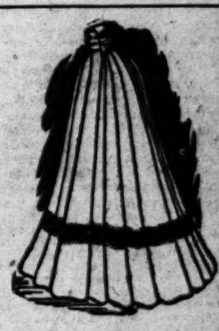

$8.50 Rain Coats $3.98

Made in nice quality in tan and gray cloth; box and plaited backs, with belt, turnover collar and cuffs; value to $8.50; priced for Friday at $3.98.

$2 Drawn Work Art Pieces 69c

Dresser scarfs to 68 inches long, table covers in various sizes to 46 inches, squares and pretty center pieces and lunch cloths; all made with hemstitched border and two and three rows of drawn work; good quality linen and Jap linen material; regular value $2.00; special for Friday, Something Doing day, at 69c. See window display.

75c Swiss Embroidery 23c

A handsome lot of very fine swiss embroidery and bands; wide margin of pretty eyelet and embossed designs; also a lot of nainsook cover embroidery; regularly worth 75c. A Something Doing special at 23c yard.

15c Embroidery Edges and Insertions 5c

Dainty designs in fine cambric, edges and bands to match; well made edges; widths to 6 inches; value to 15c; special for Friday at 5c yard.

$3.50 and $5.00 Women's Shoes $1.90

For Something Doing Day we place on sale for two hours 12 lines of women's hand-made shoes in all leathers that are worth from $3.50 to $5.00, on sale from 2 to 4 p. m. Friday at $1.90.

$2.50 to $5 Oxfords —Slippers 50c

287 pairs oxfords and slippers for Something Doing Day that are worth up to $5.00 the pair. They are broken lines of well known makes. Friday, special at 50 cents.

Buy Wash Goods Friday

FOURTH FLOOR

60c DOUBLE BED SHEETS
Good substantial article, 3-inch hem, seam in centers; bargain for Friday; 60c values on sale at, each 45c

$1.25 DOUBLE BEDSPREADS
Handsome patterns, large size spreads, worth $1.25; especially priced for Friday at $1.08

12½c CHAMBRAY GINGHAMS
Solid color in shades of tan, gray, pink, blue and green; a splendid wash fabric; regular value 15c; special at, yard 7 1-2c

25c ORGANDIE MUSLIN
Beautiful selections, white ground, quadrille organdie muslin; stylish plaids with rich floral effects; 25c value at 15c

TODAY AND TOMORROW CLOSES SALE OF CRESCENT ROTARY ENGINE STOCK AT $1.50

$750,000 Revenue from Sale of German Rights and Probable Sale of English Rights Which Are Held at Three Million Dollars Causes Withdrawal of Stock

James Austin Larson, Vice-President and Trustee of Company, Says Shares Are Going Like Hot Cakes.—Late Buyers May Lose If They Wait

The phenomenal growth of the Crescent Rotary Steam Engine is traceable simply to its great utility as a steam engine. It has proven itself the most practical solution of the fuel problem. In its small use of them, with the maximum of power, it has come in a critical time in engine practice as the salvation of a perplexing situation. In lands where fuel is scarce, especially, will it strongly appeal to the power user. As a purely manufacturing proposition it is one of the most promising of late day industries. The small compact construction, its freedom from complex and many parts in building makes it of low cost to make. There are only three working parts in this little marvel. All this, and it is not much after all, so simple is the engine, has been the reason for the tremendous demand that has grown up in such a short period of time for this, the only perfect rotary engine made today. As an evidence of merit the favorable contract just made in the sale of the German rights, which, on a conservative basis, is estimated to yield $750,000 annual revenue, or $1.50 fo revery horsepower used in the manufacture, and 500,000 horsepower for such a large commercial and manufacturing country as Germany is a very low estimate. Following on the heels of this advantageous sale, comes the probable sale of the English rights. Certain Englishmen have made propositions for these royalties, and as the Crescent Company expect to derive some three million dollars for these rights, you can readily understand why a prohibitive price should be the inevitable outcome of such developments. Mr. Larson, vice-president and trustee of the company, and who has had his office at 212 Mercantile Place since taking up his permanent residence in Los Angeles, says that he had hoped to be able to place an allotment of these shares at a price around about $5 after tomorrow, but because of these exceptional circumstances he will have no more shares to sell at any price after the closing of this week's sale at the announced price of one dollar and fifty cents. Some have asked why Mr. Larson does not hold on to this block he is selling, and the same argument that holds good about a real estate man, knowing there is a clean $50,000 profit in some business block, yet he sells the property. This is a self-evident business fact, and the man who hesitates on such objections seldom gets the elegant profits that are to be had whether it is on real estate deals or gilt edge securities like the Crescent Rotary Steam Engine stock at $1.50 a share. Today and tomorrow are the closing hours of this crisp campaign, and if you fail to get your share of these shares it may be a lifetime regret. Mr. Larson will be at his office, both tonight and Saturday night, to accommodate stragglers, or those whose employment prevents their coming during the day.

$100 REWARD!

It has come to our notice that unscrupulous dealers have been hoodwinking the public by offering cheap and inferior compounds as "*Cottolene*" or "something as good as *Cottolene*."

We will give $100 reward for evidence sufficient to convict a retail dealer of fraudulently substituting another product when

COTTOLENE

The Perfect Shortening

is asked for.

There is only one *Cottolene*—

That is Fairbank's *Cottolene*—

With this trade-mark on the pail; never sold in bulk.

There are many compounds and imitations of *Cottolene;* Avoid them!

Do not be deceived by either dealer or manufacturer, or induced to accept a substitute for *Cottolene.*

Remember, no substitute is as good as the original.

No other shortening and frying medium is as good as *Cottolene.*

When you ask for Be sure you get COTTOLENE

THE N. K. FAIRBANK COMPANY, Chicago, Illinois

Dental Work Free

Without Pain. Trifle More Than Cost of Material

After being butchered by other dentists, I had a perfect dread of the dental chair. After being operated on by the People's Dentists for crown and bridge work, and having several teeth extracted absolutely without pain, I can recommend them to all wishing expert dental work done absolutely without pain.
A. W. HATCOCK,
543 Fremont Ave.

People's Dental Parlors, and I am very much pleased with the way I was handled, and the work was done entirely satisfactory.
L. LUDERMAN,
Pasadena, Cal.

Have just had a very bad root pulled by People's Dental Co. Gum was swelled very badly; never hurt a bit.
C. J. DEHOFF,
Los Angeles.

Dentists

239½ South Spring St.

Over Baker's Shoe Store

After suffering two months trying to wear a bridge made by a highly advertised and high-priced dentist please accept my thanks for removing the same. The bridge you made is a perfect fit and gives entire satisfaction. I deem it my duty and privilege to let the public know where to go for first-class work and tender treatment. If you wish to publish my letter you have my consent to use my name.
Respectfully,
MRS. SARAH E. M'KINLEY,
1004 East Seventh St.

This is to certify that I have just had an aching nerve removed painlessly at the People's Dental Parlors, that another dentist had said would require four days. I cheerfully recommend them to all wishing skillful dental work at reasonable rates.
S. L. BROWN,
Pomona, Cal.

I have had crown work done at the People's Dental Parlors, and I cheerfully recommend the People's Dentists' process of pulling teeth to anyone needing work of that kind. I am a man well along in years, and dreaded having my teeth pulled because of being almost murdered in years past in having teeth extracted, but I can truthfully say there is no pain in the process they use. I had six drawn at once, and didn't know it until they were out. I pronounce it fine.
H. J. FRITZ,
Anaheim, Cal.

This is to certify that I have had filling, crown and bridge work done at the People's Dental Parlors, and am well satisfied. I can recommend them to others.
S. NOICE,
717 Temple St.

I have just had a tooth extracted without the least pain. I take pleasure in recommending the People's Dentists.
CHARLES CROWELL,
543 Lourne Ave.

$50 DOWN

Take a Hooper Ave. car going south on Spring St. Get off at Vernon Ave. and you are on the best, close in tract in the city. Not a "will be done soon" tract, but a finished one. Street work all done. You can go farther out and pay more, but you canno do better

$10 A MONTH

BOWEN'S

Water Piped, Street Work All in and Bowen Style

Vernon and Hooper Ave.

NO. 10

A "Close In" Tract That Is Close In

Go Out! Sed It Tomorrow! Don't Wait!

J. FRANK BOWEN

439-40-41 Douglas Building

Home A 2472 Sunset Main 2472

ARIZONA.

FREE OF UNIONS, RAISE WAGES.

VOLUNTARY INCREASE IS MADE AT BISBEE CAMP.

This Action Is Taken by Mining Companies Following the Failure of the Federation of Miners in Its Attempt to Put the Totem Cellar on the Industries of the Place.

[SPECIAL CORRESPONDENCE OF THE TIMES.]

BISBEE (Ariz.) March 19.—Bisbee, despite the late failure of the Federation of Miners to control it, again has been shown to be the best camp for the laboring man in the West. Unexpectedly and voluntarily, the mining companies of this district have made announcement that, from April 1, the minimum wages for underground men will be raised to $4 a day of eight hours, a raise of 25 cents a day, following close upon a similar raise granted voluntarily, November 1, last. This scale affects mule drivers, muckers and carmen, as well as miners. Timbermen, pumpmen, cagers and shaftmen are to receive $4.50 a day, while a general raise of 25 cents a day has been given throughout the mines, surface works and smeltering plants.

The notice of the raise states that "it is the intention that this scale shall be maintained until there is a material drop in the price of copper." The document is signed by the Copper Queen Consolidated Mining Company, the Calumet and Arizona Mining Company, the Shattuck-Arizona Copper Company, the Denn-Arizona Copper Company, and the American-Saginaw Development Company. It is expected that the raise will serve to make Bisbee a Mecca for the independent miner, who will readily find a place lately vacated by some union man who could not be satisfied with untrammelled prosperity.

About 1000 men have been dropped by the mining companies of the district within the last couple of months, most of the discharges being due to the effort to force upon the mines the idea of the "closed shop." Even now union men are still being dropped from the rolls, and the Western Federation's membership in Bisbee soon will be altogether composed of men who are drawing no wages from the mines to support them in their campaign against the mines and free labor. Few Americans attended the second meeting of the union, its main strength being among the Slavonians. The independent miners have their own organization now, with a purpose hostile to the aims of the Federation.

The Douglas bricklayers who struck in sympathy with the striking carpenters, who struck for the "closed shop," again are at work. The carpenters disgusted their fellow workmen by refusing an offer of the master builders for a scale of $5 for able workmen and $4 for "jack-legs," an offer deemed liberal by all save the Carpenters' Union members. The carpenters still stand pat on a level scale of $5 a day for men of whatever qualifications and are picketing the town and are interviewing all newcomers who are suspected of being mechanics in search of work.

LIQUOR COSTS HIS LIFE.

John Spencer Cocroft of Clifton has just furnished an effective lesson in favor of temperance, at the cost of his life. Intoxicated, he boarded an east-bound train at Douglas, to fall under the wheels forty miles away. He was well-to-do and had more than $200 in bills in his pockets, after lavish expenditure in a debauch in Douglas.

TRAIL BILL IS LAW.

IS PASSED OVER GOVERNOR.

[SPECIAL CORRESPONDENCE OF THE TIMES.]

PHOENIX (Ariz.) March 19.—Despite the expressed opposition of the Interior Department of the United States, leading to veto at the hands of Gov. Kibbey, the Cameron trail bill has become a law, made so yesterday by unanimous vote of both houses of the Arizona Legislature in passing it, despite the executive disapproval. Burke of Yavapai cast a negative vote, but withdrew it when he appreciated his lonesomeness.

The bill, which has bobbed around since the Legislature began, followed litigation in the northern District Court and in the land office between Cameron, who controls the Bright Angel trail into the Grand Cañon, and the Santa Fé Railroad Company. The Legislators seemed to believe that if the Santa Fé were to win, the county of Coconino, in which the trail is situated, would lose all title to the noted thoroughfare, now the only means for reaching the bottom of the cañon from the Santa Fé's Hotel El Tovar, at the end of the Grand Cañon Railroad.

Both Cameron and the railroad had strong lobbies present all the session, Cameron fighting a lobby of his county folk, as well. The Secretary of the Interior objected to the bill in its effect upon the administration of the forest reserve along the cañon. His letter seemed to arouse resentment in the minds of members who had theretofore voted with the railroad. There were short speeches about "the big stick," and Bell of Maricopa presented, and had tabled, a smoking resolution insinuating that the Santa Fé had far too much to do with the conduct of the departments at Washington.

SOME APPROPRIATIONS.

There is nothing small about this Legislature in the way of appropriations, though the item of legislative support is a comparatively small one. Improvements in the plants of the various Territorial institutions will constitute about the largest item in the appropriation bill. The penitentiary is to get about $120,000 for buildings on its new site near Florence, the Normal School at Tempe $87,000 for a new science hall, library and auditorium, the university at Tucson $50,000 for a science building, the Normal School at Flagstaff $40,000, the insane asylum at Phoenix $50,000 and the Reform School at Benson $25,000, all for new buildings, beside an amount not yet specified for necessary buildings at the Territorial fair grounds. These building allowances will aggregate about $380,000. They are absolutely separate from the maintenance funds of the institutions benefited.

The appropriation bill follows the trend of the bills that have been passed throughout the session raising the salaries of the county officials. The Territorial officials have been given material raises, particularly the overworked Auditor and the Governor's secretary.

The salaries of the asylum superintendent and the county recorders were raised yesterday and today there has been progress on the long-heralded bill placing the District Court clerks on salaries, the highest to be $2500 per annum, all fees to go into the county treasuries. Five of the clerks also are United States clerks, drawing about $3000 per annum additional.

The last of the railroad legislation was disposed of yesterday in the defeat in the House, by a vote of 13 to 10, of Cleaveland's Council bill for the creation of a railroad commission, which should investigate all grievances and which should report to the Interstate Commerce Commission. The medicine contained in the measure was not nearly strong enough for the House, which has passed the drastic Texas commission law, only to have it slaughtered in the Council. With the exception of the Cameron trail, the railroads have lost nothing through this session of the Arizona Legislature.

Wells, Fargo & Co. will contribute hereafter to the revenues of the Territory if House bill No. 29 gets through the Council. It fixes a license tax for express companies, varying from $400 per annum in first-class counties to $150 a year in the smaller counties. O'Neill's anti-treating bill was killed in the Council by a tie vote.

At the rate bills are passing up to the Governor, it is expected that fully 150 new laws will have been enacted by the end of the current session, a number more than double last session's record.

Thursday Capt. T. H. Rynning of the Arizona Rangers will step into his new position as superintendent of the Territorial penitentiary, succeeding Jerry Millay, who will go to California for the summer, in the hope of benefiting his health.

R. E. Minor, Republican contestant for the office of Treasurer of Maricopa county, has failed to perfect his appeal from the adverse decision of the local District Court and Don C. Babbitt, Democrat, now is secure in the place. There had been a tie vote for the office, but the Board of Supervisors, on erroneous report of a plurality of one for Babbitt, issued him a certificate of election.

The Scott System
Fine Clothing
Ready-to-Wear

THE BEST CLOTHING MAKES OF NEW YORK

BUILT TO OUR SPECIAL ORDER. THAT'S THE SCOTT SYSTEM

$15 TO $35

SCOTT BROS.
425-27 South Spring Street
The Handsomest Clothing Store In the World

DECLARES HE IS INSANE.

Man Who Requests Police to Lock Him Up Is Wanted at the Stockton Asylum.

"My brain won't work right and I want you to lock me up."

With this request a young man approached the crossing policeman at Fifth and Main streets yesterday afternoon. The big "copper" granted his request.

When brought before the desk sergeant the man said his name was William Williamson. He was questioned closely, and at first seemed rational. He declared he has recently escaped from the Stockton State Asylum for the Insane.

When the prison door opened, Williamson changed his mind about wanting to be locked up. He became violent and rushed at policemen in an effort to escape.

"I'm crazy," he yelled. "There's a storm in my brain. I'm insane and dangerous."

He was strapped to a cot in the Receiving Hospital and word was sent to Stockton concerning the man.

Many complaints have reached the police the past few days of a man who answers Williamson's description, who has bothered housewives. The person complained against has been in the habit of calling at houses on the East Side, and Boyle Heights. He could give no satisfactory explanation for his call, and many women have been frightened by his strange antics.

COMMANDER COMING.

Head of the United Spanish War Veterans Due in Los Angeles Tomorrow Evening.

Hamilton Ward of Buffalo, N. Y., Commander-in-Chief of the United Spanish War Veterans, will arrive in Los Angeles tomorrow evening and will spend the greater portion of a week in this city. He will be entertained by Roosevelt Camp and the local members of the organization are preparing a round of entertainment which will not leave one moment of Commander Ward's time while in this city hang heavy upon his hands.

A number of camps of the organization from the immediate vicinity of Los Angeles will join in the entertainment of the illustrious guest.

Monday night a public reception and entertainment will be given by Roosevelt Camp in the Armory on Spring street. A long list of well-known Angelenos will speak, and a pleasant musical programme has been prepared.

Commander Ward is now at Grand Cañon, and has wired Commander P. C. Muiqueeney of Roosevelt Camp that he will arrive here tomorrow night.

NEW RAILROAD BUILDINGS.

Improvements which will cost fully $40,000 have been planned by the Southern Pacific Railroad for its yards and equipment. Additions to the buildings will include a two-story brick shop building, 88x114 feet over all, to cost $20,000. A two-room oil car repair shop, 61x225 feet in size and one story high, is next in importance and will cost $10,000. A brick structure to be known as a carbide house also will be erected at a cost of $4000. The dimensions are 41x61 feet. This will have a concrete base. A blacksmith shop, 44x74 feet, also will be built. The cost will be $4000. A paint storage and mixing house to cost $2000, and two large frame bunkhouses, costing $500 each, complete the list. Permits were issued yesterday and work has been begun.

A year's leave of absence has been received by Dr. J. C. Branner, vice-president of Stanford, to finish research work in the diamond fields of Brazil, which he began two years ago.

Under the New Pure Food Law
All Food Products must be pure and honestly labelled.

BURNETT'S VANILLA

was fifty years ahead of the Law. It was always pure Vanilla. Every bottle now bears this label: "Guaranteed under the Food and Drugs Act June 30th, 1906," Serial Number 91, which has been assigned to us by the U. S. Dept. of Agriculture.

JOSEPH BURNETT CO., BOSTON, MASS.

High-Class Clothiers and Outfitters — WALTER HARRIS CO. — Out of the High Rent District

IT WILL PAY YOU!

Store Open Saturday Night 'Till 10 O'clock

To take a short walk out of the high rent, profit-grasping district and effect a positive saving of fully 40 per cent on your new Spring Suit, Top Coat, Hat, Shoes, Shirts and Hosiery.

YOU'LL FIND RIGHT HERE—at "the big store with the little prices." The largest and most stylish stock of male wearing apparel ever shown in this State—all of which is marked at prices that will prove a great *money-saving* revelation to all visitors. *Note the following items*—taken from our mammoth all *brand new stocks*, then come and see with your own eyes the *stupendous values* they most truthfully represent.

Men's Swell Spring Suits at $10

Today and Saturday

We place on sale *over* 1500 *men's smart spring suits and topcoats*, in all the late colorings and newest weaves. *The suits* are made up from pure gray worsteds, in invisible plaids, nobby checks, black clay worsteds, and royal blue serges. Not a suit in the lot but what is a genuine $15.00 value. In fact you will pay $16.50 to $17.50 down in the *high rent district* for suits not one whit better. Our price only **$10.00**

Men's richly tailored Suits and Top-coats—cut in the height of fashion—are form-fitting, have square shoulders, stylish, snug fitting collars; lined with serge or Venetian cloth; each and every one a new 1907 spring creation and worth fully $18.00, go on sale today and Saturday at the marvelously low price of **$12.50**

Men's high grade Suits, Topcoats and Cravenettes, in a large range of rich late style fabrics, handsomely made; silk or serge lined, in regular, slim, stouts and extra sizes; equal to anything shown down in the *high rent district* for $25.00, on sale here today and Saturday at **$15.00**

NOTE from these extraordinary values--we ascend the ladder of quality till we reach the round of $17.50, $20.00, $22.50 and $25.00 values that we guarantee cannot be duplicated elsewhere for less than 30 to 40 per cent more money.

Friday and Saturday
Specials in Youth's Suits

Young men's suits, ages 14 to 20 years; strongly made and well trimmed; in swell new spring fabrics; worth up to $8.50. Sale price **$4.95**

Young men's suits, ages 14 to 20 years; in late college models and newest weaves; all splendid $10 and $12 values. Sale price **$6.95**

Friday and Saturday
Specials in Men's Hats

Men's Derby, Alpine and Telescope Hats, in black and mode colorings; have leather sweat bands and worth $2.50. Sale price **$1.45**

Men's hats, in all the newest agency blocks and colorings; such swell hats will cost you elsewhere $3.50. Sale price... **$2.45**

Friday and Saturday
Specials in Men's Shoes

Men's Vici Kid and Box Calf Shoes; all fresh, new leathers; made over latest style lasts and worth $3.50. Sale price **$2.45**

Men's fine dress shoes; made from patent colt, vici kid, gun metal calf and patent kid in all style lasts; worth $5.00. Sale price **$3.45**

Friday and Saturday
Specials in Boy's Suits

Childs' suits; ages 6 to 16 years; made from good wear - resisting fabrics; worth $4.00. Sale price **$2.45**

Childs' suits; ages 6 to 16 years; in swell new spring style models; worth up to $5.50. Sale price **$3.45**

Walter Harris Co.

142 to 148 North Spring Street

Next Door to the Home Savings Bank—Just Below the Bullard Block

NAPOLEON OF PUMPDOM HAS CONQUERED THE WORLD

There is nothing which succeeds like success. The world's demand is for the highest and the best. Man's greatness is determined by his merits and his achievements. The value of an invention is determined by two things: First, by the merits of the article to be manufactured; second, by the demand for the same.

The Ross Oscillating Pump is the simplest in structure, the highest in efficiency and capacity, has been tested and tried and is operated with minimum power.

Its demand is universal. For irrigating, mining, packing-house and ice plants, for condensers upon the marine service, will modernize the fire-engine sytem and is the only pump that can successfully handle liquid asphalt. At present one of these pumps is forcing fifty barrels per hour of 11 gravity oil to an elevation of 66 feet.

The Ross Oscillating Pump Co. was established in business strictly upon the merits of the pump. In six weeks' time the price of our stock has doubled three times. At present it is selling strong at $1.00 per share. Only a few days more remain in which to obtain stock at this price. The price will soon be $2.00 per share.

We appeal to the judgment of the investor. All we ask is your closest investigation.

Ross Oscillating Pump Co.

304-5 Merchants' Trust Co. Bldg.

PHONES—A9605; MAIN 5623

The Coal Dealer Worries

When he finds you've replaced the old Range with a new

GLENWOOD

Saves 25 Per Cent. of Fuel

James W. Hellman 161 N. Spring St.

SAN FRANCISCO OFFICE

Los Angeles Times

...Midway Building...

779 Market Street, Between 3rd and 4th

Advertisements and Subscriptions Received

Southern Californians, when in San Francisco, can have their mail sent in care of The Times Office.

Copies of The Times on file.

Men's Clothing

Clothes for Men and Young Men

DESMOND'S

Corner Third and Spring Streets

CASH OR CREDIT
Our Prices are the Same

Eastern Outfitting Co

630-638 South Main St.

Schools

MARLBOROUGH
...

Girls Collegiate School
(Casa de Rosas)
ADAMS AND HOOVER STS.

English Classical School
...

The Brownsboro
...

CALIFORNIA TEACHERS
...

L.A. Business College
...

The Fisk Teachers' Agencies
...

RIGGS-COLVER TUTORIAL SCHOOL
...

Business College
AND GRAHAM SCHOOL
...

100 WORDS PER MINUTE SIX WEEKS
...

MISS De LAGUNA AND MISS ...
SCHOOL FOR GIRLS
THE WESTLAKE SCHOOL
...

LOS ANGELES MILITARY ACADEMY
...

Business College
...

I GROW HAIR
...

GRUMBACH'S
...

R. D. BRONSON
543 SOUTH SPRING ST.

What's

THE IMMENS
us in usin
hats, caps
style as to more
boys' clever new
Each year we endea
We invite you to con
ons.

Youths'
in suits for the lads of 14 to 19
thing imaginable. Suits with
turn up bottoms. Coats single
lined or unlined. With or with
stock par excellence of the town
most distinctive in style, best
lected patterns. We are just as
claims of superiority as we a
made little apples. Prices rang
legant assortment of blue and
$12.50 to $

Little Tudor Play Suits 50c
ese little play suits for boys 3½ to 8
rs are the greatest boon that ever came
mothers in the way of clothing. They
made of dark, washable materials
THAT WILL WASH. Are cool and
comfortable. The proper boys' garb for
play hours.
Price 50c

Boys' Reefer Coa
There is nothing prettier for the boy than a han
where in Los Angeles nor in any city west of C
assortment. All the handsome new fabrics and d
new styles.
Prices $5 to $15

Boys' Neckwear
ing missing in our stock of boys' neck-
r. The latest spring silks and wash
ds are shown. Windsors, bows, four-in-
nds—all the correct shapes in large va-
y of stylish patterns.
Prices 25c, 50c, 75c and $1.00.

Boys' Lounging Robes
is an article that is not
ried by many stores. We
ve them in eiderdowns in a
good assortment of colors and
patterns for boys of from 6 to
8 years. Prices
$2.50 to $5

OUR sto
Every de
gan, Der
Short or
ers. Sh
Boys
Boys
per garm

33

What's New For The Boys Is Here

THE IMMENSE new spring stock of boys high class clothing we have gathered for your inspection justifies us in using this large announcement. The very newest and most novel ideas in clothing, furnishings, hats, caps, sailor hats and juvenile attire in cloth and washable materials are here in such variety and style as to more than sustain the past reputation of this store. We say fearlessly that such a collection of boys' clever new styles cannot be found elsewhere in this city.

Each year we endeavor to outdo the past. And we have certainly outdone all previous efforts with this season's product-
We invite you to come and see for yourself. Every lady visitor will be presented with a beautiful Easter card.

Youths' Suits

suits for the lads of 14 to 19 years we have every- imaginable. Suits with long pants---plain or up bottoms. Coats single or double breasted--- or unlined. With or without vests. We have the par excellence of the town---greatest in variety, distinctive in style, best in make, and best se- patterns. We are just as sure of the truth of our of superiority as we are that the Good Lord little apples. Prices range from $10 to $25. An assortment of blue and black serges at

$12.50 to $30.00

Play Suits 50c

play suits for boys 2½ to 8 the greatest boon that ever came in the way of clothing. They of dark, washable materials WILL WASH. Are cool and The proper boys' garb for

Price 50c

Boys' & Girls' Underwaists

You'll find the most prominent makes of underwaists in the country here—the "Sampson," "Kazoo," "Invincible," and "Ferris" styles. Underwaists for children of all ages from 3 to 16 years.

Excellent Values, 25c, 50c, 75c

The New Ideas in Boys' Hats and Caps for Spring are Shown in Great Variety.

Boys' School Suits

We start our line of boys' double breasted school suits at $5. Below this price no store can sell a well made, all wool suit. Our $5.00 line comprises an extensive assortment of all wool cassimeres--splendid wearing materials. Tweeds and cassimeres--closely finished goods. Pants are full lined, every suit sold has our guarantee of satisfaction or your money back. No better values are to be had anywhere in the United States. We specially emphasize these suits because we are confident of the superiority of their value.

Other school suits up to as high a price as you may care to pay.

Boys' Hosiery

In boys' hosiery we offer the best values in town—whether you want hose for school or dress wear. Our regular patrons know the truth of this statement and we want everybody to know it.

Prices 15c and 50c

Our 25c boys' hose are world beaters.

Boys' Sweaters

The new spring styles in boys' sweaters are here. Jerseys, and worsteds in coat styles with V necks and high necks. All colors, red, gray, tan, white—also combination colors. For boys of 2 1-2 to 18 years.

Prices $1 to $3.50

Boys' Reefer Coats

is nothing prettier for the boy than a handsome reefer coat. And in Los Angeles nor in any city west of Chicago can you beat our All the handsome new fabrics and designs are here. Clever

Prices $5 to $15

Girls' Reefer Coats

By all odds the finest collection in the city. Exclusive spring styles for girls of from 4 to 16 years. Every desirable fabric is included in all the fashionable patterns, checks, plaids and solid colors including reds.

Prices Ranging From $6.50 to $20.00

Youths' Trousers---Corduroys and Cloth

The swagger, stylishly cut trousers for the big boys, who want to be dressed right. In addition to a handsome assortment of swell mixtures we show the corduroys now so popular. They come with cloth or leather turn-ups on bottom.

Prices $2.50 to $5.00

Boys' Sailor Suits

Here's where we shine. Our assortment of boys' sailor suits is the most handsome collection of clever styles we have ever seen. They are made by specialists. Designers of juvenile suits who have no superiors. Materials are worsteds, tweeds and blue serges. Prices $5.00 to $15.00.

Boys' Shirts

Here you will find every style of boys' shirt you can think of, in a most bewildering variety of new spring patterns.

Boys' Pleated Shirts, white or colored, $1.00 to $3.00.

Boys' Golf Shirts, plain or fancy patterns, 50c to $1.50.

Boys' Pongee Shirts, $1.50 to $3.00.

Boys' Black Sateen Shirts, 50c to $1.00.

Boys' White Full Dress Shirts, $1.00 to $2.00.

Boys' Negligee Soft Shirts, collars attached, 50c to $2.50.

Boys' Wash Suits

Wash suits galore. Heaps and heaps of 'em. The greatest assortment we have ever carried. The prettiest patterns—the newest, daintiest creations—all this season's designs. The more particular you are as to style, fit and make, the better we can agree, because our selections were made to please particular mothers. Lots of white as well as colored materials. Sailors, Norfolks, Russians, also girls' washable coats, linens, ducks, galateas, crashes. Double the variety to be found in any other store in town.

Boys' Wash Suits for ages 2½ to 16 years.

Girls' Wash Coats, ages 4 to 16 years.

Extra Knee Pants for ages 2½ to 16 years. Price $1.00 to $10.00.

Boys' Collars and Cuffs

Here the boys can find every new style of collars and separate cuffs and every boys' size. Arrow Brand Collars, 2 for 25c.

Boys' Blouse Waists

Hundreds of dozens of new spring styles in boys' blouse waists are here. Bright new snappy patterns. Made by the leading manufacturers of America. They are such well known brands as the Star, "K & E," "K & S," "Mother's Friend," "Puritan"—they come in the best washable materials — percales, chambrays, pongee, madras, sateen, galatea. Are made with and without collars. Prices 50c to $2.00.

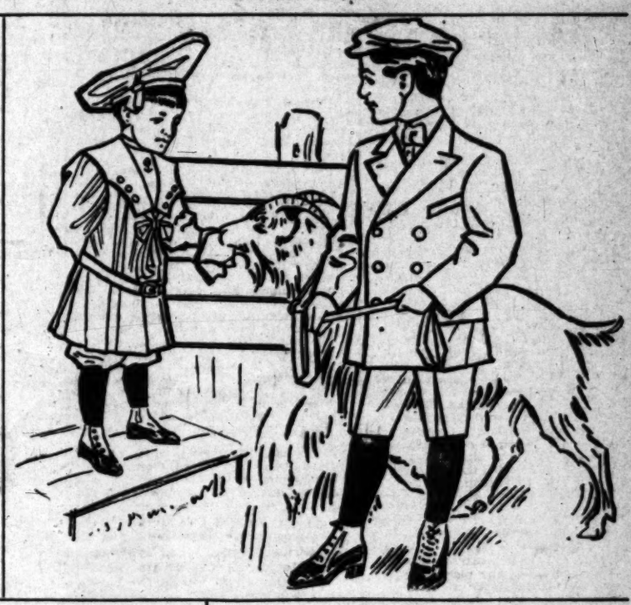

Boys' Neckwear

in our stock of boys' neck- The latest spring silks and wash are shown. Windsors, bows, four-in- all the correct shapes in large va- of stylish patterns.

25c, 50c, 75c and $1.00.

Boys' Underwear

OUR stock of boys' underwear is complete in every detail. Every desirable weight for spring and summer in Balbriggan, Derby ribbed, Merino, light weight wools, and linen. Short or long sleeves. Knee length or ankle length drawers. **50c to $1.50 per garment.**

Boys' Union Suits, 50c to $1.50.

Boys' "Stuttgarter" Shirts and Drawers, $2.00 and $2.50 per garment.

Boys' Pajamas

New ideas for spring in boys' Pajamas. Domet and madras are the prevailing materials. Come in handsome colorings—sizes for boys 4 to 16 years. Nothing better, for the health and comfort of the boys. We offer extra good values, prices per suit $1.00 to $3.00.

Boys' Knee Pants

We have a separate, complete stock of boys' spring weight knee pants. In both straight bottom and bloomer styles—the bloomers are particularly popular. Every pair guaranteed to give satisfaction.

Prices for Cloth Knee Pants, 50c to $2.50.

Corduroy Bike Bloomers, $1.50 to $2.50.

Blue Serge Bloomers, $1.50 to $3.50.

Boys' Norfolk Suits

In this popular style we have the stylish Junior Norfolk for the little chaps of from 5 to 10 years, and for the big boys of from 11 to 16 years. In points of style, variety and value the suits we show cannot be duplicated in town. Every desirable fabric in plain or fancy patterns, including the ever popular blue serge. Prices range from $5.00 to $17.50.

Boys' Lounging Robes

is an article that is not by many stores. We in eiderdowns in a assortment of colors and for boys of from 6 to Prices

$2.50 to $5

Harris & Frank (INC.)

337-341 South Spring Street

Boys' Night Shirts

Made with or without collars. Plain or embroidered styles—white muslin and twills. Also domets, well sewed and full cut. Prices

50c to $1.00

Per Garment

Los Angeles County—Its Cities and Towns.

NEWS REPORTS FROM CORRESPONDENTS OF THE TIMES.

ELKS DO SHINE THROUGH BLACK.

THEIR PASADENA VAUDEVILLE PLEASES GREATLY.

Personages in Local Politics Get Sundry Digs Which Contribute Largely to the Gayety of the Occasion—Not a Vacant Seat in the House—Applause Vociferous.

Office of The Times, No. 24 S. Raymond Ave.

PASADENA, March 22.—The Elks' vaudeville performance at the Lowe Operahouse last night proved to be one of the most popular shows held here this season, and the large audience testified to its approval by vociferous rounds of applause. There was not a vacant seat in the house, and only the fire ordinance kept the aisles from being entirely filled.

The Elks' minstrel and vaudeville show is regularly an occasion looked forward to by Pasadenans, and this year the enthusiastic ones were not disappointed. More ambitious in all its arrangements than any of its predecessors, the programme was carried through from start to finish without a flaw, and one continual roar of laughter followed the sallies of wit on the part of the performers.

As is usual, local politics and personages came in for their full share of chaff, and some vigorous digs were administered. Every one was in a condition to enjoy the affair to the full extent, however, and those who received the severest thrusts were the best pleased, to judge by the smiles which wreathed their faces.

The first half of the programme was given up to the minstrel show. The Elks are all famous minstrels, and last night they did themselves proud. Interlocutor B. C. Crandall handled his motley throng with a skill that would have shamed any of the oldtimers in their palmiest days. He was ably supported by his company, and the songs of today, as well as those of ancient Dixie, were rendered in a decidedly tuneful manner.

Among the black-faced larks, none created a more favorable impression than C. J. Crandall. Ordinarily, the singer occupies a seat in the City Council, but last night he forgot all thoughts of civic government and gave up his time to amusing the public in a less spectacular manner.

R. C. Halsted, whose vocation is one calculated to develop the vocal organs, lived up to the expectations of his friends, and filled the air with sweet melodies. R. H. Miller and Louis Sage backed him up well, and, with the help of other soloists, kept unsmirched the reputation of Pasadena Elks.

Among the tambos Walter Simons, Charles Morris and Robert Allen were particularly impressive. Walter Simons, whose portly presence filled two chairs, managed to keep continuously in the public eye, and he received many congratulations on the able way in which he held down his part of the performance.

Ed T. Off showed that he was not only an able charioteer, but a worthy member of the minstrel profession as well. He and William Schneider were the "bones," and both held up their ends.

In the vaudeville part of the programme the real histrionic abilities of the performers were clearly demonstrated. Zack Aldrich rendered his latest composition, "My Dear Old California," illustrated by some effective pictures by Harold Parker.

W. H. Maloney and H. C. Berls contributed their share to the entertainment with "The Knights of the Foil." It was announced that this would be no parlor combat, and the promise of the press agent was more than fulfilled. The men were after blood—figuratively speaking—and they nearly attained their end literally. This was one of the most popular of the events.

Kohler and Muller, famed sketch artists, presented their latest effort, entitled "Lost in the Arroyo." It was announced as positively their last appearance before their departure for their native land, and the auditors took them at their word. Everything and everybody came in for more or less of a lambast.

The make-up of the minstrel troupe was:

B. C. Crandall, interlocutor; Walter Simons, Carl Gibbs, Charles Morris and Robert Allen, tambos; Ed Off and William Schneider, bones; Mr. McManus, P. G. Trowbridge, Arthur Smith, C. J. Crandall, R. H. Miller, R. C. Halsted, Louis Sage, John Short, Tom Nestor, F. Spier, W. E. Lind, Mr. Williams and Mr. Tedball, soloists.

Other performers were Zack Aldrich, W. H. Maloney, H. C. Berls, Sherry Powell, F. E. Runyon, Kohler and Muller, Mallaney and Dunbar, Miss Willy Smyser, Miss Florence Bland, LeRoy Jepson and Frank W. Seager.

BRIDGE WHIST.

Mrs. Edward S. Hunter and Mrs. Charles L. Hunter were the hostesses yesterday afternoon at a charmingly appointed bridge whist party at the home of the former at No. 127 North El Molino avenue. The house was attractively decorated with fleur de lis and ferns, and after the games refreshments were served at the card tables. This was the first of three games in a bridge tournament played for high score. On Saturday the same guests will play at the home of Mrs. Charles L. Hunter.

CHILD STUDY RECEPTION.

The members of the Lincoln Child Study Circle will give a reception to the parents this evening at the Lincoln-avenue Methodist Episcopal Church. Prof. Lewis M. Terman of the Los Angeles State Normal School will deliver an address. Prof. J. Andrew Ewing, principal of the Lincoln school, will also deliver a short address. The musical part of the programme will be in charge of Miss Harriet M. Rice, musical instructress of the city schools. Mrs. Bertha Plant, president of the study circle, is chairman of the evening.

BIRTHDAY LUNCHEON.

Mrs. Wm. Winegar gave a prettily appointed luncheon yesterday in the Hotel Green Café in honor of Mrs. E. W. Tinkham, celebrating her birthday. The table was decorated with purple fleur de lis and ferns, and the color scheme was carried out with violet tulle. At each plate a corsage bouquet of California voilets was laid. Those present were Mrs. Clinton P. Morehous, Mrs. Edward H. Groenendyke, Mrs. James H. Holmes, Mrs. Mitchell J. Smiley, Mrs. D. M. Benjamin and Miss Holmes.

SOCIAL NOTES.

Miss Johephine Engelen of No. 540 North Marengo avenue will leave soon for New York City to continue her study of the violin. Miss Engelen will probably go to Europe before returning to Pasadena.

Mrs. J. Sherman Glasscock of East California street was the hostess on Wednesday afternoon at a daintily appointed luncheon given in honor of Mrs. McLain and Mrs. Meyer of Chillicothe, O.

Mrs. Rumsey of Chicago, who is spending the winter at the La Solano, was the hostess yesterday at an afternoon tea given at the Shakespeare Clubhouse. The tea tables held dainty baskets of daffodils and were presided over by Mrs. Carter H. Harrison of Chicago and Mrs. Root, Mrs. Ferry, Mrs. Lawrence Newman, Mrs. Gade and Miss Faver.

At the residence of Mrs. W. F. Ransome at No. 477 Los Robles Place, there was a musical recital given last evening by her pupils, assisted by June Nutting, contralto, of Los Angeles, and Dr. William Barnhart, tenor, of the same place. The following Pasadena talent completed the programme: Miss De Ermond, violin; Raymond Moses, cornet; Edmund Casley, baritone; Marian Norris, reader.

Mrs. George H. Frost of No. 85 Worcester avenue entertained yesterday afternoon with a five hundred party, given in honor of her sister, Mrs. Charles H. Wells of Oak Park, Ill. Mrs. Frost was assisted in receiving by Mrs. Frederick Burnham and Mrs. Charles Woodbury.

Mrs. J. E. Winters of No. 150 North Lake avenue gave a delightful children's party Wednesday in honor of the fourth birthday anniversary of her little daughter, Geraldine. Twenty little tots came and brought their mothers with them. The afternoon was passed with appropriate games.

A number of Tri Sigma sorority girls were entertained yesterday afternoon by Miss Belle Brandenbury of South Marengo avenue. The afternoon was passed at bridge and five hundred, and after the games dainty refreshments were served.

Mrs. D. B. Roberts of North Fair Oaks avenue entertained last evening with a dinner party in honor of Mr. and Mrs. Charles H. Johnson of Minneapolis, who are spending the winter here.

Mr. and Mrs. Thomas S. Hayden of Denver have arrived here to spend several weeks with their son and his wife, Mr. and Mrs. Newell Hayden of Altadena.

Mrs. T. W. Heineman will lecture this evening at the Young Woman's League, taking as her subject "The Separation of Church and State in France."

See Phelps for fine wall paper.

Wadsworth sells paints.

Bibles at Morris-Thurston Co.

Odd jewelry and gems. 46 N. Los Robles.

Old Sheffield plate, antique jewelry. Wigwam, 61 N. Euclid.

THIS BOSSY AN ACROBAT.

Aristocratic Horned Quadruped Spurns Proffered Aid of Cruelty Man.

[SPECIAL CORRESPONDENCE.]

PASADENA, March 21.—Humane Officer McAney was sent out to Lamanda Park on a hurry-up call yesterday morning by the report that a cow had been struck by an electric car and was lying, injured, suffering horrible agony. The officer hastened to the spot, only to find the supposed victim of the accident calmly chewing a blade of grass and showing not a scratch.

Investigation disclosed the fact that the car had passed over the rope with which the cow was tied, and this had caused the animal to turn several somersaults through the air.

Over-zealous friends have caused the officers of the Humane Society considerable inconvenience from time to time by sending in word of supposed cruelty cases. In many instances the reports have meant trouble for the officers, without anything being accomplished. The society is always glad to have information of cruelty cases filed, and the officers are always glad to respond, but facetious reports are sometimes mightily inconvenient.

STAND AGAINST KNOCKERS.

Seashore Realty Men Have Feast at Ocean Park and Do Discuss Situation.

OCEAN PARK, March 21.—A. F. Webster of Los Angeles and Ocean Park acted last evening as host at a banquet given at the Casino. His guests numbered half a hundred of the real estate agents of the beach. After the feast, there was a discussion of the real estate situation. One and all agreed that if there had ever been "knockers" along the shores of the Crescent Bay there was no longer occupation or safe harbor here for them.

BLANKET ORDINANCE.

For many weary months the Ocean Park City Trustees have been laboring with a blanket ordinance calling for the permanent improvement of the entire back country, under the Vrooman act. But the proposed contract is of such enormity that it promises to stagger the bidders. The estimated expenditure will not be far from a third of a million dollars, and will tie up a fortune during the life of the bonds. It covers the grading, oiling, sewering, sidewalking, curbing and storm-draining of hundreds of lots and blocks and streets. The work is of such a varied character that there is hesitation about going ahead with it. The initial publications have been made, and all that now remains is to call for bids, but this step is being taken with extreme caution.

M'CLURE INQUEST TODAY.

Tomorrow morning the Coroner will hold an inquest over the body of Claremont P. McClure, the Minnesota tourist, who met his death in the sea here yesterday evening. The conclusion of the physicians who attended the man after he was brought out of the water, is that death resulted from heart failure, rather than drowning. When first observed to be in distress he appeared to be floating face downward. McClure was very fond of surf bathing, and only a few evenings ago he took a plunge into the ocean at midnight. The body of the ill-fated traveler will be placed in a vault at Los Angeles, and later on will be returned to his old home in St. Cloud for burial.

BONDS DEFEATED IN LONG BEACH.

HIGH AND GRAMMAR SCHOOL ISSUES BOTH LOST.

Former Project Is Opposed by a Vote of About Two to One and the Other Receives a Majority Support but Not the Required Two-thirds. Natural Gas Struck.

LONG BEACH, March 21.—Two school-bond propositions, aggregating $300,000, were defeated in an election held for the Long Beach school district today.

One of the proposed issues was of high-school bonds to the amount of $200,000. This project received 331 votes in favor, and there were 660 against it.

The other proposition was to issue $100,000 worth of grammar-school bonds. This received a majority vote of 510 for to 434 against, but, lacking the required two-thirds, was defeated.

The defeat of the projected issues is attributed chiefly to the fact that the opponents were active, while those who favored the bonds did little more than to vote for them. Another item which told heavily for their defeat was the fact that many regarded the amounts called for as too high. It is believed that had smaller issues been called for, the bonds would have been authorized by the electors voting on them.

STRIKES GAS.

A. L. McSwain, a local well borer who has drilling a well for the Long Beach Asbestos Company near its factory for several weeks, this afternoon perforated the pipe, which had been driven to a depth of 350 feet, and with the water came a wonderful flow of natural gas.

An expert on such subjects told R. R. Christie, president of the asbestos company, this afternoon, that the flow of gas will prove sufficient to both operate and light the factory, and possibly for use by other enterprises adjacent.

There is also a splendid flow of water from the well, which saved Mr. Christie from serious burns, while experimenting with the gas that came bubbling from the well. He lighted a match and held it too close to the bubbles, and as a consequence was slightly burned on the right hand and forearm.

SAVED FROM DROWNING.

Dick Morris this morning saved J. W. Rule, a tourist, from the surf. Rule was swimming, and went beyond his depth, only to be caught and swept seaward by the tide. He grasped one of the tripods which support the bathing lines, and from there called and waved for help.

Morris swam fearlessly to where the drowning man clung, and without thought for himself, clutched Rule from his dangerous position and succeeded in bringing him to shore. The hero, who is a modest lad, insisted that he had done nothing to be praised for. It is well known to all who bathe opposite the bath-house, however, that when the tide is running strong there is danger in being too close to the jagged iron of the tripods, more than one person having been injured in so doing.

WOULD BUILD CHURCH.

Episcopal Ladies of Alhambra Form an Incorporation for a House of Worship.

ALHAMBRA, March 21.—This city will soon have added to its already goodly number, another church edifice. The ladies of the Episcopal demomination have banded themselves together in the work of providing for their faith a church home, and to that end have incorporated as the Woman's Guild of the Episcopal Church of Alhambra, with a capital of $25,000. They now own a large piece of ground on Gardena street, near Main street, which, owing to its nearness to the business center, has become quiet valuable. It is the intentiop of the guild to dispose of this property and purchase a site further out on which to build. The officers of the corporation are: Mrs. C. B. Clapp, president; Mrs. L. B. Wellfare, vice-president; Mrs. B. D. Mayberry, secretary; Mrs. H. E. Rose, treasurer.

Perpetual sunshine at Coronado.

COLLEGE ORATORS CONTEST.

CLAREMONT, March 21.—The sixteenth annual home oratorical contest of Pomona College, was held in the college chapel Monday evening. Harold E. Thomas of Phoenix, Ariz., was awarded first place, while second honors were given to Byron D. Seaver of Pomona. Mr. Thomas's oration was entitled "The Mind of the Man," and that of Mr. Seaver bore the title "A Battle of Old."

The other contestants were Raymond A. McConnell of Claremont, who gave as his speech "The Price of a Fortune;" Wiley W. Mather of Pasadena, with "The Vindication of Optimism;" William B. Himrod of Pomona, with "Weighed in the Balance" as his speech, and William C. Fankhauser of Claremont, whose oration was entitled "A New Precedent." Miss Edna Roof sang a number of selections.

The judges of composition were F. P. Brackett, A. D. Bissell and G. S. Sumner, and those on delivery were Henry Kingman, Russell K. Pitzer and T. T. Creswell.

The winner of the home oratorical contest each year represents Pomona College as her intercollegiate orator in the debate in which Occidental, U.S.C. and Pomona take part. The event will be held the latter part of May in Claremont. In addition to being the college orator, Mr. Thomas is track captain for this season.

Coronado auto races 23rd and 24th.

MONROVIA.

MONROVIA, March 21.—Mrs. Nellie B. Carroll, daughter of Mr. and Mrs. A. J. Werden, died at the home of the latter on Encinitas avenue early this morning. She was 22, and was born at Udall, Kan. She leaves a widower. The funeral will be held Saturday at 10:30 o'clock a.m., at Reynolds & Renaker's undertaking parlors.

The rains of the past few days have delayed track laying materially on the trolley extension to Sawpit wash. With good weather the rest of the week, rails will be laid and everything will be in readiness for the big machinery to be used in the two big cuts at and on this side of Duarte.

Maj. and Mrs. Tiffany of Los Angeles, and Mr. and Mrs. William Sampson, tourists from Mason City, Iowa, were guests today at the Stanbery-Ray-Purdy "Rookery."

If You Want to Go East C. Haydock. Angent Illinois Central R.R., 115 W. Sixth.

MRS. A. M. HAGERMANN

ALL WOMEN SUFFER

from the same physical disturbances, and the nature of their duties, in many cases, quickly drift them into the horrors of all kinds of female complaints, organic troubles, ulceration, falling and displacements, or perhaps irregularity or suppression causing backache, nervousness, irritability, and sleeplessness.

Women everywhere should remember that the medicine that holds the record for the largest number of actual cures of female ills is

Lydia E. Pinkham's Vegetable Compound

made from simple native roots and herbs. For more than thirty years it has been helping women to be strong, regulating the functions perfectly and overcoming pain. It has also proved itself invaluable in preparing for child birth and the Change of Life.

Mrs. A. M. Hagermann, of Bay Shore, L. I., writes:—Dear Mrs. Pinkham:—"I suffered from a displacement, excessive and painful functions so that I had to lie down or sit still most of the time. Lydia E. Pinkham's Vegetable Compound has made me a well woman so that I am able to attend to my duties. I wish every suffering woman would try Lydia E. Pinkham's Vegetable Compound and see what relief it will give them."

Mrs. Pinkham's Standing Invitation to Women

Women suffering from any form of female illness are invited to write Mrs. Pinkham, at Lynn, Mass. for advice She is the Mrs. Pinkham who has been advising sick women free of charge for more than twenty years, and before that she assisted her mother-in-law Lydia E. Pinkham in advising. Therefore she is especially well qualified to guide sick women back to health.

MISS THE CANTEEN.

Abolition of the Sale of Beer at the Soldiers' Home Increases Drinking Outside.

SOLDIERS' HOME, March 21.—Suppressing the sale of beer in the home canteen, however gratifying to well-meaning reformers, is proving to be anything but productive of reformation among those of the veterans who have been accustomed to induiging at their "own sweet pleasure"—but always within the limitations and safeguard of the canteen rules.

While the latter place was in operation, careful watch was kept by three of the home police, who wre constantly at that post, whose especial duty was to prevent overindulgence on the part of veterans. Then, too, the canteen was closed after 4:30 o'clock p.m., and no further drinks could be obtained until 7:30 o'clock the next morning. This afforded fifteen hours of rest and recuperation for the veteran stomach, before—if ever so inclined—they could indulge further.

Thinking temperance men in the home, who have been observing the results since quarterly pension day, of barring beer in the home, have noted that occasional, as well as habitual drinkers flocked to town, and to the beach resorts. In a number of instances, as those places did not have the 4:30 o'clock limit, they continued drinking until they were helplessly intoxicated, and instead of being taken care of by the home authorities, were gathered in by the civil authorities, and fined or jailed. At Santa Monica, it is learned, quite a number were gathered in, several were sent to the County Jail for terms of ten to twenty days. Others were given light fines, or placed on the cars with the admonition to keep out of that town. Los Angeles quota of unfortunate veterans is yet to be heard from.

PICKET SHOTS.

Gratton E. Poage, late assistant in the general mess hall, is promoted to be lieutenant in charge, vice Col. Thomas Derry, resigned. Henry C. Deakins, late Co. F, Ninety-ninth Illinois Infantry, is appointed assistant, vice Poage promoted.

Charles M. Backman, late Co. E, One Hundred and Seventh New York Infantry, is appointed clerk in the adjutant's offie, to fill a vacancy.

Members of the W.R.C. of John A. Martin Post, G.A.R., visited their associates of the post in Markham Hall Tuesday evening, and the conjunction resulted in an evening of genuine employment for those present.

RECENT DEATHS.

William L. Bitley, late Co. G, Thirty-seventh Iowa Infantry, a native of New York, admitted from San Francisco, in 1905, died March 10; aged 88.

Caspar Pill, late Co. A, Fifth Missouri Cavalry, a native of Germany, admitted from Los Angeles, in 1894, died March 10; aged 67.

Akin Ingersoll, late Co. H, First United States Sharpshooters, a native of New York, admitted from Los Angeles in 1897, died March 17; aged 70.

Silas Gibson, late First Independent Battery, Colorado Light Artillery, a native of Iowa, admitetd from Seattle, Wash., in 1906, died March 17; aged 64.

Hotel del Coronado, the place for you.

TAKES CARBOLIC ACID.

Mistake in a Matter of Medicine Causes Suffering to Man in South Pasadena.

SOUTH PASADENA, March 21.—Suffering from a dose of carbolic acid which he had taken by mistake for medicine, M. Sturgis of Windsor applied at Lancaster's grocery for relief yesterday. Medical aid chanced to be near at hand and he soon recovered from the effects of the poison.

The supports of the arroyo bridge have been again washed out by the recent rains and cars have stopped running across it.

At the last meeting of the Board of City Trustees the contract for storm water sewers in South Pasadena was awarded to Arthur Bent of Los Angeles. At the same meeting Mr. Porter, attorney for the Pasadena Land and Water Company entered a plea for reconsideration of the water rates lately established. He has asked for higher rates.

Mrs. Longly expects to build a bungalow and make her home on Monterey street. She has just returned to South Pasadena.

Mrs. Westfall of Oakly street entertained at a dinner Tuesday night.

Miss Mabel Bishop of Oxly street entertained with a musical programme Thursday afternoon. Miss Susie Shenk and Miss Helen Stockman contributed vocal solos.

Miss Florence Parmelee has been entertaining the Misses Grace Whitcomb and Ada Wickersham at her home for the past week.

An opera party was made up last Saturday night, consisting of Mrs. Bishop, Misses Mabel Bishop, Susie Shenk, Lena Custer, and George Bishop and John Shenk.

Two days Gymkhana at Coronado.

POMONA.

POMONA, March 21.—The annual meeting and election of officers of Pomona Lodge of Elks was held at the local clubhouse last evening and resulted in the reëlection of Wilmot W. Midgley, Exalted Ruler, and W. H. Schureman, Secretary, who have been tireless workers in the interest of the organization and under whose administration during the past year the fine new home on Holt avenue has been acquired and fifty new members received in the lodge. Other officers elected were Palmer Ashton, Esteemed Leading Knight; G. L. Travis, Esteemed Loyal Knight; T. S. Newby, Esteemed Lecturing Knight; E. Fairchild, Tyler; B. Chaffee Shepherd, Treasurer, and Charles Curran, Trustee. The lodge is in a flourishing condition and is constantly receiving new applications for membership.

The sixteenth semi-annual district convention of the Fraternal Aid Association of Southern California is in session here today at the local lodge building. Over a hundred delegates are present from Los Angeles, Pasadena, Covina, Riverside, Redlands, San Bernardino, Upland, Ontario, Hemet, Cucamonga, Whittier, Long Beach, Anaheim, Santa Ana, Orange, Azusa, Monrovia and other towns. Much interest is being manifested in the convention over which George Waterman, president of the association, is presiding. Miss Ella V. Bradford is secretary.

The suit instituted by Mrs. Emma Tanner Woodburn in the Superior Court of Los Angeles against the University of Southern California to recover some Pomona real estate and securities left by her father to the Methodist university, has been settled out of court, the trustees of the university compromising with Mrs. Woodburn for $4500. The daughter alleged that her dying parent, Charles Tanner, was not in his right mind and was unduly influenced when he willed away all of his property, cutting her off without a cent. The estate is valued at about $9000. The funeral expenses of the deceased will be shared jointly by the university and Mrs. Woodburn.

The funeral of John J. O'Neil, eldest son of Mr. and Mrs. M. O'Neil, who formerly lived here, and who died from having his skull fractured by falling from a train en route to Pomona, will be held at the cathedral in Los Angeles tomorrow forenoon.

Coronado rates always reasonable.

AVALON.

AVALON, March 21.—Work on the bulkhead, which is being built across the front of Avalon Bay by the Santa Catalina Island Company, has been discontinued for the present, Judge Munroe having enjoined the company from proceeding with the work until the matter of ownership of the strip of ground lying between high water and Crescent avenue, title to which is claimed by the company, has been determined through the courts. The hearing, which was begun last Monday, was postponed to next Monday, March 24. About 300 feet of piling has already been driven.

The management of the steamer City of Long Beach announces its intention of running an excursion to Catalina every Sunday throughout the coming season. On their first trip last Sunday they carried 199 passengers. They made no attempt to land here, but took a trip to Moonstone Beach, through the marine gardens on the power glass-bottom boats Empress and Cleopatra.

Robert Pinkerton is at Hotel Metropole, accompanied by M. Levy of New York, brother of Abe Levy, who promoted the Pilgrim Club here, and C. Gunn and L. Monheim of Chicago.

The Light Tackle Club has gained three members since the beginning of the week, each having taken an albicore exceeding twenty pounds on the prescribed light tackle. They are W. B. Merwin of Los Angeles, F. C. Gale of Brooklyn, N. Y., and George E. Francis of Worcester, Mass.

C. L. Higbee and wife of Los Angeles are showing the island's attractions to some of their Chicago relatives and friends. They are W. E. Higbee, Miss Jennie Higbee and A. E. Hodgkinson and wife.

For auto "stunts" go to Coronado.

LORDSBURG.

LORDSBURG, March 21.—Daniel Jay Gillette, a La Verne rancher, died last night, aged 62. He had been in failing health for some time. Two weeks ago he went to Pomona to consult his physician, but was unable to return home, and he died at the home of his father-in-law, J. G. Lorbeer, on West Holt avenue, Pomona. The funeral will be held there Friday at 2 p.m. Mr. Gillette, who resided here for twelve years, leaves a widow and ten children, all of whom are in Southern California.

Auto contests at Coronado Saturday.

Job Printers and Publishers.

Linotype machine composition, any face or measure, is supplied by The Times' Linotype School at reduced prices. For rates Telephone The Times, or apply at the school, corner San Fernando and College streets. Operation and care of machines taught in three months' course.

City water is unsafe and harmful even when boiled or filtered. Either method is a doubtful means of gaining purity. With PURITAS DOUBLY DISTILLED you are always safe. Easily obtained and inexpensive.

5 gallon demijohn	40c
Coupon book, 5 demijohns	$1.90
Book good for 10 demijohns	$3.60
Book good for 20 demijohns	$7.00

Both Phones—Ex. 6.

Special Tract Directory

Every day is Arbor Day at our **Eagle Rock Tracts**

We are planting shade and ornamental trees on all of the lots, and will water and care for them until they are able to take care of themselves.

Prices on our Oak Grove Tract and Sycamore Glen Tract are from $175 to $500. Terms are one-tenth down and $5.00 per month; 6 per cent. interest. Moderate building restrictions.

For a home or investment, you make a mistake if you buy before looking at our property.

Crites, Myers & Kulli, 107 South Avenue 64, Garvanza P. O. Building.

Beautiful Eagle Rock

Large Lots from $325 Up

EDWARDS-WINTER COMPANY (It Pays to See Us) 329 South Hill Street

We Make a Specialty of **Acreage Property** with water. See us before you buy.

F. H. BROOKS COMPANY 215-216 Currier Bldg. 212 W. 3d. St.

EAGLE HEIGHTS TRACT

In Eagle Rock Valley on Eagle Rock electric car. Deep lots on 80-foot avenue. Fine residence lots. Buy a lot and double your money.

T. WIESENDANGER, 207 S. Broadway.

NAPLES

A. M. & A. C. PARSONS, Sole Agents

Pacific Electric Bldg. Ground Floor

Main 1858. Home Ex. 862.

J. Frank Bowen

subdivider of the fifteen big tracts. Lots $450 up.

439-40-41 Douglas Building. Both Phones 2472.

HILL---BROADWAY---SPRING

—Main Street Store Locations Warehouses, Lofts, Basements

R. A. ROWAN & CO., Rental Department 200 H. W. Hellman Bldg.

Watch This Space

In Tomorrow's Paper For

Free Ride Coupons

At 101 WEST SIXTH STREET

Miramonte Park

An extension of the widely-known and universally popular MIRAMONTE TRACT.

Same Advantage—Same Improvements. RUFUS P. SPALDING, Owner, 215 H. W. Hellman Building. Phones, Home 4961. Sunset Main 2004.

ALHAMBRA

Buy a lot on Beautiful HIDALGO AVENUE

Grand Boulevard on car line. Free tickets of T. Wiesendanger, 207 South Broadway.

Cement work started in **"Wilshire Harvard Heights"**

E. A. FORRESTER & SON'S, Inc., 342-3-4 Douglas Bldg.

10 Acre Farms

60 Minutes from Los Angeles

$75 to $150 an Acre

CHINO LAND & WATER CO. 516 Wilcox Bldg.

Ramona Acres

Acres home sites $835 up. 15 minutes from business center. Graded streets, sidewalks, gas, electricity, telephones.

Emerson Realty Co. 301-302 Delta Bldg.

Sierra Madre

for height, health and happiness. The choicest home section of Southern California. Take trolley cars at Sixth and Main.

---BUY NOW---

Goldbend Town Lots $50.00 Up. Terms.

For full information and Free Booklet, see THE BENNETT-MEYERS CO., (Inc.) Capital paid $100,000. 1000-1-2 Union Trust Bldg.

RANCHES One Acre and Up

The Los Angeles Co. 204 Pacific Electric Bld. Phone Ex. 456 Broadway 1654

MONETA AVE. SQUARE

Lots $450 and up. Easy terms.

GEO. C. PECKHAM & CO., 1104-5-6 Union Trust Bldg. Main 3221. Home 5373.

160 Acres Free Western Canada

Manitoba, Saskatchewan, Alberta Homesteads. Certificate entitling cheap rates. Literature. Particulars apply M. V. BROWN, Can. Gov. Agent, 349 Wilcox Bldg., Los Angeles.

Half Acres $275

$10 down $10 monthly, free water, sandy loam soil. Three car lines.

EMIL FIRTH

GLENDALE

Pure water, no mud, best climate, fine car service, 6 miles north of Los Angeles, go and see it. For full particulars address

GLENDALE BOARD OF TRADE Glendale, Cal.

Five and Ten Acre Tracts

near Fullerton ... water. Price 100 ... up. 1-5 cash, balance ... chaser. Free transportation ... PAC. ELEC. BLDG.

Vermont Avenue

The Southwest corner ... Vernon avenues. The ... choicest subdivision in the ... LARGE LOTS ... S. J. White & Co., ... bldg. Leo J. Maguire & Co., ... Fay bldg. Wright & Callender ... 323 S. Hill St. Fox & Wilson, ... Fay bldg.

HOLLYWOOD

Valley View Tract ... Oranges and lemons ... 3 car lines. Lots ... at $425 near L.A.P. Ry. ... low sites. Special easy terms ... who build. For maps and free tickets ... C. H. LIPPINCOTT & CO. ... Trust Bldg. GORDON ... CO., 332 W. 3d street ... TOBERMAN, Prospect ... Hollywood.

BREATHE PURE AIR **Monrovia**

The loveliest dwelling place ... ern California. Quick ... All conveniences.

ONE-QUARTER ACRE LOTS CORINTH HEIGHTS

Choice part of ... Free tickets. Free ... our office, 330 SO. HILL ST. WINTON & McLEOD $10 Down

"Fortunes in Los Angeles Realty"

BUY BUSINESS PROPERTY Wright & Callender 319 SOUTH HILL ST.

Buy a Lot ... Cement Walks Graded Streets $300 Crescent Realty Co.

West Adams Park

Last of the high ground southwest. LOTS $675 UP CHAS. M'KENZIE CO. ... Hellman Bldg. ... 212-14 O. T. Johnson Bldg.

BUY NOW NEW YORK VA...

Large Lots. Cement Walks ... $400 Ralph Rogers Co. 202 Mercantile Pl.

Our Rental Department for business locations ... the place you want.

Robt. Marsh & Co. Main Corridor—Ground ... H. W. Hellman Building ... Both Phones ...

Park Manor In Sierra Madre. Fine Improvements ... L. C. TORRANCE.

Chino Ranch

ENGLISH WALNUT AND ALFALFA ... The first five homeseekers ... more at our regular price ... have their railroad fare from ... funded by us. MORRIS H. WILSON & CO. 606 Pacific Electric Building. Main 2202.

Do it Now

Don't wait. Buy a lot in ... West Glendale Tract. ... Get free tickets and go out ... C. W. HOUSTON & CO., Agents. 715 Union Trust ...

Manchester Heights A High Grade Subdivision. Prices $250 to $950

Grider-Hamilton Co.

Brentwood Park The only reproduction of ... Park in the world. Ideal villa ... WESTERN PACIFIC DEVELOPMENT COMPANY, 204 Germain Bldg., Opposite ... Theater.

Only $90 and ... LOTS AT WATTS $1 Down, $1 a week. No interest ... Free Tickets at Our Office S. B. HILL, Selling Agent 103 West Sixth Street

Salt Lake R. R. Tract adjoining the Salt Lake R. R. ... Intended for Industrial ... Lots $1000 and up. ...

Strong & Dickinson

MAYHEW & PUTNAM 510 Home ... Building

MANAGERS **Lucerne Tract** Send for Map & Free Booklet ...

Western Ave. Square 50 FOOT LOTS ... Take Grand ave. ... Square" and get ... Cor. Western ... MARTIN & ROCKWELL

"South of the Tehachepi"

NEWS REPORTS FROM CORRESPONDENTS OF THE TIMES.

KILLED BY ENGINE BLOW-UP.

ACCIDENT OCCURS ON BIAR SIDING.

Death for Fireman and Fatal Injuries for the Engineer Is Frightfully Scalded While Brakeman Is Pinned and His Foot Mangled.

SAN BERNARDINO, March 21.—The Salt Lake Limited left for Needles today, and an inquest upon the remains of Fireman J. B. Kerr, who died early this morning by the overturning of a fierce Mogul engine and a flimsy Pullman, while speeding twenty miles west of Needles, had taken the eastbound Overland to the westbound Overland at Barstow shortly before the passenger train bearing the unfortunate engineer reached the explosion occurred. Besides wrecking the engine and derailing a number of cars filled with passengers, the train consisted from eastern to Los Angeles.

Kerr was killed instantly, his body mangled. Engineer Bair was literally boiled alive by escaping steam and may die. Brakeman J. McElroy was thrown to the ties and his foot was crushed. Two unknown tramps stealing a ride were slightly injured.

Details of the explosion is attributed to a scarcity of water in the boiler. The engine was torn up for a distance and blocked traffic on the line today. The dead and injured aboard an eastbound train were brought back to Needles.

ATTORNEY FOR NISBETT.

Attorney and Mrs. Jennie Train, residents of Upland this morning, filed a warrant for the arrest of Attorney R. W. Nisbett of Los Angeles, charging embezzlement.

The lawyer took the warrant to Needles for service. Mrs. Train is a daughter of Chester Dewey, upon whom the grand jury returned the indictment against Nisbett, the indictment being returned by the court.

It is said that Nisbett had secured a sum of money from Mrs. Train and failed to turn the money collected after the sale.

Attorney Nisbett tonight stated that he had probably sent a check to Mrs. Train covering the balance of the warrant was issued.

TRIES TO SLAY WITH AN AX.

DRUNKEN RIVERSIDE MAN ATTACKS WIFE.

Officers Find Windows and Doors Battered and About Everything Breakable Destroyed—Perpetrator of Assault Tries to Hide from Deputy Sheriffs but Is Captured.

RIVERSIDE, March 21.—With an ax as his weapon, Macimiana Barajaz, in a fit of intoxication, attempted to slay his wife last night. In the melée a brother-in-law of the frenzied man hurried to the assistance of the wife, and in doing so received several slashes with the ax.

The attack was made at the home of Barajaz, at the corner of Cottage street and Pachappa avenue. Upon arriving at the house, Undersheriff Nelson and Officer Van Kirk found the windows and doors battered down and almost everything breakable destroyed.

Barajaz had disappeared, leaving no trace behind. By means of ingenious bluffing, Van Kirk induced some Mexican eyewitnesses to disclose the hiding place of the man, whereupon the officer brought him out at the point of a gun. This morning he was tried before Justice Stephenson, and was sentenced to serve sixty days in the County Jail or pay a fine of $60.

CAR EVERY TWELVE MINUTES.

In the past week Riverside has shipped east, on an average one car of oranges every twelve minutes, counting nine working hours to the day. Up to the beginning of the rain this was the busiest week of the season in the packing-houses. The daily average has been forty-six cars. For the week, 272 cars of oranges and three cars of lemons have been shipped. The oranges are retaining their firmness well. Riverside fruit is bringing good prices and the growers are fairly well satisfied, in spite of the difficulty in getting cars as fast as desired.

Orange growers are watching with much interest the fate of a shipment of oranges which the Sutherland Fruit Company of this city sent to Chicago in an ordinary box car this week. Inability to get enough fruit cars suggested the idea of making this experiment.

TREES FOR HIGHWAYS.

"It will be only a matter of a few years when a general movement will be started to have all the county highways bordered with trees," was the prophecy of Supervisor Bantz at a meeting of the board yesterday. Anticipating this movement, Mr. Bantz has completed the planting of a four-mile line of pepper trees on both sides of the Box Springs boulevard. Supervisor Hamner of the First District reported the completion of the planting of a row of peppers, three and one-half miles in length, on East Main street, Corona, out to the Collier bridge across the Santa Ana River.

East or west, Coronado is best.

CORONA.

CORONA, March 21.—G. P. Oakes has sold to W. C. Foster for $3100 his skimming station on the Auburndale Development Company's land and sixty head of cattle. In the deal Oakes acquires Foster's eight-room house and one and one-half lots on Ramona between Ninth and Tenth streets, valued at $2500. The skimming station has been sold to Charles Lilibridge and is to be moved to his ranch northwest of town. Thirty head of cattle have been sold to Imperial men and are to be shipped there. The remaining thirty head of cattle Foster will ship to Colton, where he has a five-year lease on a 250-acre ranch.

The W.C.T.U. yesterday elected Mrs. E. M. Cook president; Mrs. W. Corkhill secretary, and Mrs. A. J. Ware treasurer.

Mr. and Mrs. E. E. Hamilton, formerly of Corona, now of Los Angeles, are guests in this city. Next month Mr. Hamilton and wife will start on a six to nine months' tour of the United States and will make a trip to Canada, Mexico, Cuba and possibly Japan.

Mr. and Mrs. C. M. Harding and daughter of Worthington, Minn., are guests of Mrs. Harding's parents, Mr. and Mrs. I. B. Newkirk.

Plenty of sport at Coronado.

MINSTREL SHOOTS COOK.

SAN JACINTO, March 21.—This town witnessed its first minstrel show Tuesday, the Mahara colored troupe appearing here. In the afternoon a drunken member of the troupe was arrested. He wished to terminate the existence of the cook in their private car. He had visited the local hardware store, bought a 44 pistol and, finding his man, was about to do murder, when the intended victim grabbed the gun just in time. The weapon discharged its load into his thumb. After paying $10 fine the assailant appeared in his usual role as leader of the orchestra in the evening.

The marriage license of Miss Lucile Clark, aged 15, and Walter Hale of San Bernardino, aged 21, was issued Sunday.

Mrs. A. G. Munn and family will leave in a few days to take up their permanent residence in Los Angeles.

Mrs. Jennie Salisbury of Los Angeles is entertaining a house party, including E. Hobart and other Los Angeles friends, at her ranch near the river.

See Coronado and be happy.

ELSINORE.

ELSINORE, March 21.—John Johnson is building a two-story ten-room residence on Graham avenue.

Among arrivals at the Lakeview are: A. Kamp and wife, Renfreu, Canada; Miss Estelle Reid, G. M. Webster, J. B. Badgley, Los Angeles; E. G. Durant, G. M. Adams, Pasadena; Mrs. William Haskell, Pomona.

Among Bundy Hotel arrivals are: I. O. Brown, Thomas McAlpine, M. Todd, Hugh W. Hanson and wife, J. E. Moore, Los Angeles; C. P. Peoples, B. J. Peoples, Grants, Mont.; J. T. Kinslow, W. G. Kinslow, Santa Ana; Frank Herton, Ireton.

Coronado Country Club for sport.

FULLERTON.

FULLERTON, March 21.—Between forty and fifty boxes of asparagus are being shipped daily by express from Fullerton to the eastern markets. These shipments have been made for some time, and will bring a large sum of money to Fullerton this season. The product is selling in Chicago and other cities at from $6.50 to $7 a box gross, which nets growers about $5.50 to $6 per box. The express rate is $1 per box through to the East.

The Union Oil Company received five carloads of pipe and casing this week to be used on development work in the local oil field, and the Menges Oil Company also received one carload of pipe. The Fullerton Oil Company has also just received two large storage tanks to be hauled out to its wells.

The Placentia Orange Growers' Association has shipped fifty-eight carloads of oranges this season, having sent three carloads to London, which brought good prices. This is about the same number which had moved up to this time last year.

Al J. Wilson of Whittier has purchased the twenty-acre orange and walnut grove of Tom Moore in Placentia for about $17,000. It is good property. The deal was made by H. F. Dalrymple, manager of the Wilson Fruit Company.

Golf every day at Coronado.

SUBDIVIDE NEAR NEWPORT.

Land Not Far from Beach Town to Be Cut Up—Election of Irrigation Company.

SANTA ANA, March 21.—The Townsend-Dayman Investment Company has decided to subdivide 700 acres of the tract recently deeded by the Banning Company to Mrs. S. Townsend. This tract lies west of the Southern Pacific Railroad a short distance this side of Newport Beach, and adjoins the 1700-acre tract bought last summer from the Irvine Company and since subdivided. It runs from the railroad to the Santa Ana River.

There were 1300 acres in the sale made by the Banning Company to Mrs. Townsend, and of this 700 is to be cut into five-acre pieces. The company has decided to hold the frontage on the bluffs for the present, but it is probable that within a few months that will also be subdivided.

ORANGE COUNTY NOTES.

A report today from the canvassing board of the Santa Ana Valley Irrigation Company indicates that the proposed amendments to the irrigation company's bylaws have been defeated. The board has been counting votes for two days and is not in sight of the end yet. One of the propositions is to raise the capital stock from $100,000 to $500,000.

Marriage licenses have been issued to Richard Pierce Grizzle, aged 28, and May Cousins, aged 33, both of Los Angeles; Delbert William Whiting, aged 26, and Hazel Estelle Armstrong, aged 24, both of Los Angeles; James R. Adams, aged 22, of Fruitvale, and Vina Massey, aged 20, of Pomona.

Hotel del Coronado—Society resort.

EXPLAINS RANDOLPH'S VISIT.

E. S. Babcock of San Diego Tells About Getting Up Early in the Morning.

SAN DIEGO, March 21.—E. S. Babcock says that the visit of Epes Randolph of the Southern Pacific, which was thought to mean the purchase of the San Diego, Cuyamaca and Eastern Railroad, was simply for a fishing expedition with him at the Otay lakes. He says also that the story of the 4 a.m. automobile ride was simply a dream.

"You couldn't get Mr. Randolph up before 8 o'clock in the morning," said Mr. Babcock, "and I would not want to get up very much earlier myself. He was out here at Otay with me on a fishing trip, and that was all."

HAYES IS FREED.

Superior Judge Conklin has quashed the indictment against Ben Hayes, son of J. Cnauncey Hayes of Oceanside, who was charged with manslaughter in the killing of Roach at Del Mar last October. The technical grounds for the quashing was errors in the presentation of the evidence to the grand jury. For one thing, the stenographer who took the testimony was not sworn, and the names of several of the witnesses were not attached to the evidence. Hayes has claimed all along that the killing was in self-defense.

The buildings at the corner of Third and Ash streets, which have been used as the Academy of Our Lady of Peace, are to be removed to a site on the west side of the city park, the objection to the present site being that it is too near the business section of the city.

Russell Hunter, aged 14, a runaway boy from Santa Ana, was arrested here today, and will be held pending instructions from his parents. Hunter was accompanied by Fay Newman.

It is announced that O. J. Stough has sold to the Spreckels interests 200 acres between Pacific Beach and La Jolla, for which the consideration was about $100,000. The property is along the ocean front, and is considered very desirable.

The post mortem in the case of W. H. Martin, the Detroit man who was drowned at Coronado yesterday, shows that the death was immediately due to apoplexy with which he was attacked while in the surf.

ANAHEIM.

ANAHEIM, March 21.—Cards have been received announcing the approaching marriage of Otto Zeus to Miss Helen Lees in San Francisco, April 3. Mr. Zeus was a resident of Anaheim up to about two years ago, but is now with the passenger department of the Santa Fé in San Francisco. Miss Lillie Zeus, of this city, a sister of the groom, will attend the wedding.

Section Two Water Company has let a contract to have two twelve-inch water wells drilled, the water to be used for irrigation purposes. The company will install a 50-horse-power engine and hopes to lift 150 inches of water.

Miss Winn of the primary, and Mill Bolton of the grammar school, have resigned here, having accepted positions to teach in the Los Angeles schools. Miss Carpenter and Miss Waldorf have been elected to fill the vacancies.

September 9 (Admission Day) has been fixed as the date to celebrate the fiftieth anniversary of the founding of Anaheim. It is stated that at least $5000 will be raised for the celebration.

Automobile Gymkhana at Coronado.

LOMPOC.

LOMPOC, March 21.—According to a record kept by Walter Smith the rainfall here for the season is 20.11 inches. At this date last season it was 13 inches. For all of last season it was 20.14.

The operation of the Mayne Silica Company's plant for the manufacture of various asbestos and silica preparations has been begun.

Inquire as to events at Coronado.

HEMET.

HEMET, March 21.—S. W. Lemingwell, cashier of the Bank of Hemet, has tendered his resignation, and J. H. Scales has been elected to fill the vacancy.

G. D. Armstead has leased Hotel Hemet and will take charge the first of May. E. M. Jacques, the former manager, will go to San Francisco to engage in business.

Hotel del Coronado for comfort.

THIS BILL PLEASES.

Santa Monica Trustees Are Gratified Over Signing of Act for Clearing Sewer Muddle.

SANTA MONICA, March 21.—It is with considerable satisfaction that the Santa Monica City Trustees receive word from Sacramento that Gov. Gillett has affixed his signature to the Senate bill, which permits a city to use bond money for a different purpose than that for which it was originally voted.

The specific purpose of the enactment is to permit this city to use the money voted for a septic sewer tank, in the construction of a trunk line sewer to Hyperion. This, however, cannot be done under the new law unless the taxpayers of the city, by their vote as recorded at the polls, give their consent to the diversion of the funds.

If the electors should declare themselves as being in favor of the change, it is probable Santa Monica, Sawtelle and Ocean Park will join in the organization of a sanitary district and arrange to dispose of the waste of the three cities by the Hyperion trunk-line route.

Auto races at Coronado 23d and 24th.

SIERRA MADRE.

SIERRA MADRE, March 21.—The Sierra Madre Darktown Stars, comprising a local minstrel troupe, celebrated their recent Pasadena success with a banquet at Hotel Shirley last night. The dining-room and table were handsomely decorated with smilax and roses. Covers were laid for twenty-four and each place card was decorated with a Cecil Bruner rose. During the progress of the six-course dinner the wit of the end men kept the party in a merry mood. The evening ended with an informal dance in the Town Hall. Those present were Mmes. Collins, Ferry, Mathin, Potter, Bechtelheimer, Camp, Ward, Webster; Misses Edna Staples, Lydia Webster, Anita Carter; Messrs. Camp, Ferry, Horner, Hosmer, Osgood, Graham, Bourke, Blumer, Webster and Bechtelheimer. The same people will be entertained at Hotel La Pintoresca in Pasadena on the evening of April 1, with a musicale and dance.

Hotel del Coronado for pleasure.

"FATHER OF BLIND PIGS."

SAWTELLE, March 21.—Hiram H. Bolster, ex-pugilist, Civil War veteran and barber, who is called "the father of blind pigs of Sawtelle," was arrested yesterday and sentenced by City Recorder Jewett to ninety days in the County Jail. The charge was assault.

Previously he had been arrested on a charge of selling whisky without a license, and within a mile and a half of the Soldiers' Home. On this charge he was given a jury trial and acquitted, the evidence being of an uncertain quantity and character. Bolster was seen to give whisky to a soldier, but he claimed that he and the veteran had simply been exchanging drinks.

Bolster has been convicted so frequently of "blind-pigging" and has served so many terms in the County Jail for it that a prosecution under this head is an old story to him.

Most for the money at Coronado.

TWO SAN DIMAS SALES.

SAN DIMAS, March 21.—A. A. Torrey has conveyed his ten-acre, five-year-old orange grove, with neat cottage, to W. A. Johnstone and Hayhook Johnstone; stated consideration $10,000 cash.

J. W. Anderson has today sold his five-acre lemon orchard to J. Crawford of Los Angeles; stated consideration $6000 cash. Mr. Anderson will probably make his home in Los Angeles.

Hotel del Coronado always pleases.

The Council of Ministers of Egypt adopted the proposition to increase the height of the Assouan Dam sufficiently to raise the water stored in that reservoir by nearly twenty feet. It is calculated that this will give sufficient new water to irrigate another million acres of Northern Egypt, which it is estimated, would yield an increased cotton crop to the value of $17,500,000 to $20,000,000 annually. It is stated that the work will take six years to complete and will cost $7,500,000.

RHEUMATISM

Rheumatism cure relieves pains in legs, arms, back, stiff or swollen joints, in a few hours. Positively cures in a few days. Contains no morphine or drugs to deaden the pain, but neutralizes the acid and drives out all rheumatic poison from the system.—MUNYON.

PRICE 25c

Munyon's Dyspepsia Cure positively cures all forms of indigestion and stomach trouble. Price, 25c.

Munyon's Cold Cure prevents pneumonia and breaks up a cold in a few hours, stops coughs, night sweats, allays soreness and speedily heals the lungs. Price, 25c.

Munyon's Kidney Cure speedily cures pains in the back, loins or groins and all forms of kidney disease. Price, 25c.

Munyon's Headache Cure stops headache in three minutes. Price, 25c.

Munyon's Nerve Cure cures all the symptoms of nervous exhaustion. Price, 25c.

Munyon's Pile Ointment positively cures all forms of piles. Price, 25c.

Munyon's Blood Cure eradicates all impurities of the blood. Price, 25c.

Munyon's Liver Cure corrects headache, biliousness, jaundice, constipation and liver troubles. Price, 25c.

Munyon's Constipation Cure is the latest and most scientific treatment for constipation. Price, 25c.

Munyon's Vitality restores lost powers and impaired strength to weak men.

Munyon's Female Remedies are a boon to all women.

If you have catarrh or are afflicted with deafness, use Munyon's Improved Inhaler.

A separate cure for each disease. At all druggists, mostly 25c a vial.

MEN ONLY

I Cure the Cases That Others Cannot Cure

A bold statement, but just as true as it is bold. Not all cases that others fail to cure are curable by my methods, but fully ninety per cent of them are. The way to learn whether your case is curable is to consult me. I know exactly what can be done in every instance. I ought to know this, for I have done nothing else other than treat men's diseases for twenty-five years. If your case is curable I will treat you. If it isn't I will not. If I treat you, and if you so desire.

DR. TAYLOR
The Leading Specialist

I Will Wait for May Fee Until You Are Well.

I also cure all special diseases of men such as Hydrocele, Nervous Debility, Blood Diseases, etc.

WEAKNESS

Weakness in men is comparatively a simple ailment and is but a symptom of local disorder, a congestion of an important nerve center. No stimulating treatment, whether internal or locally applied can do more than excite temporary activity. By my system of local treatment I restore absolutely normal conditions throughout the organs involved, which promptly results in complete and permanent restoration of strength and vigor. This treatment is original with me, and is the only radical and certain cure yet devised.

VARICOCELE

Varicocele is a relaxation, knotting and twisting of the most vital blood vessels of the organic system. It stagnates the local circulation and interferes with the processes of waste and repair. Neglect brings derangement of functions and injury to the general health. Most physicians resort to surgical operations and hospital treatment. I cure Varicocele in one week without operation, pain or detention from business. My cures are absolutely permanent and no ill effects whatever can follow my treatment.

EXAMINATION FREE

I offer not only Free Consultation and Advice, but to every case that comes to me I will make a careful Examination and Diagnosis without charge. No ailing man should neglect this opportunity to get expert opinion about this trouble. If you cannot call, write for diagnosis chart. My offices are open all day from 9 a. m. to 9 p. m., and Sundays from 10 to 1.

DR. TAYLOR & CO.
305½ Spring St., Cor. Third
Los Angeles Cal.

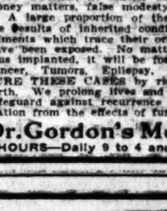

The Recognized Leader of All Specialists

The Reliability of My Methods

Is an Absolute Guarantee of Safety and Satisfaction to Every Man I Treat.

A sick and suffering man cannot afford to take a single chance in his selection of a physician. Unskilled treatment, careless attention, the slightest mistake—means irreparable injury. The splendid record I have made, and the prestige I enjoy, are endorsements that can be duplicated by very few practitioners anywhere. As a specialist in men's ailments and diseases, I offer you every aid to a speedy, sure, and permanent recovery of perfect health. I stand upon an honest platform. Strict confidence, personal attention to every case, consultations without charge, free medicine, thorough examinations, modest charges—always understood in advance—and a guarantee to do all I say I will.. I am at your service today, or any day.

Dr. Morton, ... 316 ... South Broadway

Hours—9-4, 7-8. Sundays, 9-12.

Dr. Gordon's Medical Offices 452½ So. Bdwy.

WE CURE MEN QUICKLY

WE ARE SPECIALISTS IN THESE DISEASES

Blood Poison
Kidney and Bladder Trouble
Cystitis and Prostatitis
Hernia or Rupture
Varicocele or Hydrocele
Nervous Debility
Skin Diseases
Tumors, Ulcers, Etc.
Chronic Diseases

WE CURE MEN CHEAPLY

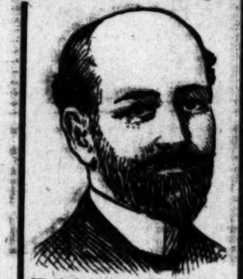

We hold out no false hopes. We fulfill every promise.

Let no man give up before consulting us. As specialists in Diseases of Men we give the best service than can be procured, and our staff of physicians and surgeons are scholarly gentlemen in whom you may confidently entrust your case. We cure where others fail, and if you have tried others and found no relief, come to us and investigate our methods. Consultation shall COST YOU NOTHING. If your case unfortunately should be incurable, we will frankly tell you so and advise you what can be done to ameliorate your condition. If your case CAN be cured, we will CURE IT TO STAY CURED, no matter how obstinate it may be or how long neglected. Don't let money matters, false modesty or despondency keep you away.

A large proportion of the ills from which the present generation is suffering are the results of inherited conditions, and the most innocent man may be afflicted with ailments which trace their origin back to diseases of his ancestors, though he may not have been exposed. No matter how small may have been the original germ of poison thus implanted, it will be fostered in the blood until finally it breaks out in scrofula, Cancer, Tumors, Epilepsy, Blindness, Insanity and—very often—Consumption. WE CURE THESE CASES by ridding the blood forever of the taint which it derived at birth. We prolong lives and make them happier. We introduce hygienic habits which safeguard against recurrence of symptoms. We save the progeny of the present generation from the effects of further transmission of poison.

Dr. Gordon's Medical Offices 452½ SOUTH BROADWAY, ENTRANCE ROOM 8.
HOURS—Daily 9 to 4 and 6 to 8. Sundays 10 to 3 only. Phone—Home 1146.

MEN!

A Cure Is What You Want. Consult Us Free of Charge

Established 25 Years on the Coast. Our reputation Built Up by Results of Successful Treatment.

Pay Us For Cures

We cure Blood Poison, Skin Diseases, Sores, Ulcers, Stricture, Varicocele, Hydrocele, Nervous Decline, Weakness, Piles or Chronic Diseases of the Kidneys and Prostate.

Special Diseases—newly contracted and chronic cases cured in five days.

DR. GREENE & CO.

254 South Broadway, Los Angeles
San Diego, Corner Sixth and F. San Bernardino, 550 Third St.

The most economical place in the city to buy good furniture.

H. ARNOLD FURNITURE CO.,
646-650 S. Main

DR. HARRISON

Treats Diseases of Men Successfully. 27 years' experience and 5 years in Los Angeles. Send for our folder explaining troubles peculiar to men. Sent free.
205½ S. BROADWAY.
Hours—9 to 4. 7 to 8. Sundays 9 to 12.

The Mrs. S. J. Bridge Remedy for the cure of cancers and tumors. No knife or plaster. Twenty years' experience. Mrs. Bridge at office daily, 10 to 4. The Chester, Cor. 5th and Spring.

Hollington 535 S. Spring Street
Clothier and Haberdasher
FAMOUS FOR $10 SUITS

Always Remember the Full Name Laxative Bromo Quinine
Cures a Cold in One Day, Grip in 2 Days
E. W. Grove on every box. 25c

Failing Strength

A weak and exhausted condition usually follows overwork, too close confinement, or unusual mental strain. Every day a certain amount of vitality is consumed, and if not replenished by sleep, rest and nourishment, soon wrecks the nervous system. The results are sleeplessness, headache, indigestion, imperfect circulation, etc., which affects the organs of the body.

Restore your nerve strength—your vitality, with Dr. Miles' Nervine, and your whole system will recuperate. Your sleep will be sound and refreshing, headaches will disappear, and digestion improve.

"When I began taking Dr. Miles' Restorative Nervine I was physically in a very bad condition. I was weak and exhausted, and hardly able to keep up. I could not eat sufficient to keep up my strength. I suffered greatly from sleeplessness, and got very little rest. The Restorative Nervine soon brought refreshing sleep, and I gained rapidly in strength until I was fully restored. I have since taken it whenever I have felt the need of a nerve tonic, and always with very satisfactory results."

WM. A. CLARK, Rockford, Ills.

Dr. Miles' Nervine is sold by your druggist, who will guarantee that the first bottle will benefit. If it fails, he will refund your money.

Miles Medical Co., Elkhart, Ind

Hay's Hair Health

Miss Grace Eichman.

RESTORES your HAIR to its NATURAL COLOR.

"Had been troubled with dandruff a long time. After using one bottle of Hair-health I found the dandruff gone and my hair, which was two-thirds gray (I am 48 years old), restored to its natural auburn color.—GRACE EICHMANN, La Crosse, Wis."

Guaranteed perfectly pure.
Philo-Hay Spec. Co., Newark, N. J.

50c. AT DRUGGISTS.

LADIES

DR. CARTER'S MONTHLY REGULATOR

ALWAYS relieves the most obstinate Monthly Irregularities in a few hours.

It will not injure the most delicate woman and is POSITIVELY GUARANTEED in every case. Ladies are cordially invited to call and consult free of charge, a regular licensed physician of 25 years' experience in treatment of Monthly Irregularities, Sterility, Change of Life, Cancer and all diseases peculiar to women. By improved methods, without resorting to painful and dangerous operations.

Consultation free and strictly confidential. Hours 9 a. m. to 8 p. m. Sundays 10 to 12 m.

DR. & MRS. CARTER
304 Mercantile Place, over 543 S. Spring Street
Home Phone 9038, Main 4570

MEN AND WOMEN.

Use Big G for unnatural discharges, inflammations, irritations or ulcerations of mucous membranes. Painless, and not astringent or poisonous. Sold by Druggists, or sent in plain wrapper, by express, prepaid, for $1.00, or 3 bottles, $2.75. Booklet sent on request.

MORPHINE

and other drug habits are positively cured by HABITINA. For hypodermic or internal use. Sample sent to any drug habitue FREE! by mail. Regular price $2.00 per bottle at your druggist or by mail in plain wrapper. DELTA CHEMICAL CO., St. Louis, Mo. For Sale in Los Angeles by Sun Drug Co.

YOU take no risks, we take them all. No charge unless satisfied with results. We cure Gonorrhea, Urinary diseases and all Chronic ailments of Men and Women. Varicocele cured by ONE treatment, no detention from business. Consultation free. DRS. MERRILL, 204½ So. Broadway.

Blood and Skin Diseases Specialty

Rupture, Piles, Varicocele and strictures cured without cutting.

MELVIN E. SYKES, M. D.
Corner First and Main, over German-American Bank. Entrance, 105 E. First street.

McBurney's Kidney, Bladder and Rheumatism Cure
One Bottle Cures
Prepaid $1.50 All Druggists
Send 25c in 2c stamps to W. F. McBURNEY 2007 Vermont Ave. for a sample bottle

NO CHARGE

is made for our services and only a small amount is asked for the medicines in use in your treatment. Sufferers of catarrh should not fail to consult us.
LOS ANGELES MEDICAL INSTITUTE,
Fourth Floor, Remick Building.
617 SOUTH BROADWAY.

Men's Specialists

For all Men's Private Diseases

$10 OUR FEE

DRS. BEECH BROTHERS
332 Germain Bldg., 324 South Spring, Los Angeles

THE WEATHER.

COMPARATIVE TEMPERATURES.*

	Max.	Min.	Mean.		Max.	Min.	Mean.
Boston	40	28	34	New York	40	30	35
Washington	58	32	44	Buffalo	24	18	21
Pittsburgh	42	24	43	Cincinnati	54	44	49
Chicago	44	36	40	St. Paul	46	38	42
St. Louis	66	52	59	Kansas City	76	62	69
Honolulu	74	66	70	Jacksonville	88	66	77
Los Angeles	62	44	53	Tacoma	52	34	43

*The maximum is for day before yesterday; the minimum for yesterday. The mean is the average temperature for the two days.

Yesterday's Forecast and Report.

U. S. WEATHER BUREAU, Los Angeles, March 21.—[Reported by A. B. Wollaber, Local Forecaster.] At 5 o'clock a.m. the barometer registered 29.99; 5 p.m., 29.97; for the corresponding hours the thermometer showed 4 deg. and 56 deg. Relative humidity, 5 a.m., 77 per cent.; 5 p.m., 87 per cent. Wind, 5 a.m., northeast, velocity, 5 miles; 5 p.m., west, velocity, 14 miles. Maximum temperature, 60 deg.; minimum temperature, 44 deg. Barometer reduced to sea level.

Weather Conditions.—The western storm area has moved slowly northeastward during the last twenty-four hours, and the greater portion of the disturbance is now central east of the Rocky Mountains. A high area is moving inland over California and under its influence the weather in the Southwest is becoming more settled. General rains occurred yesterday in the Rocky Mountain and Pacific Coast States. East of the Rockies no precipitation of consequence is reported. It is cooler this morning in New England and on the Pacific Slope. The high area moving inland over California is expected to cause generally fair and cool weather in Los Angeles and vicinity tonight and Friday, probably with light frost in exposed places Friday morning.

Forecasts.—Local forecast for Los Angeles and vicinity: Fair and cool tonight; Friday fair, probably with frost in the morning. Winds mostly westerly.

YUMA (Ariz.) March 21.—[Exclusive Dispatch from the U. S. Geological Survey.] Gauge height Colorado River 29.4 feet.

BUSINESS.

COMMERCIAL AND FINANCIAL.

OFFICE OF THE TIMES,
Los Angeles, March 22, 1907.

FINANCIAL.

BANK CLEARINGS. Bank clearings yesterday were $1,894,593.95. For the corresponding day of 1906, $1,908,985.15; for the same day of 1905, $1,313,728.95.

Monday	$2,316,172.70
Tuesday	1,959,129.70
Wednesday	2,289,556.03
Thursday	1,894,593.95
Total	$8,459,452.38
Same time, 1906	7,232,191.30
Same time, 1905	6,919,771.19

Following are the quotations on the stocks listed on the Los Angeles Stock Exchange, together with the regular call sales.

OIL STOCKS.

	Bid.	Asked.
Amalgamated Oil	....	$ 95.00
Associated Oil	39.75	40.75
Brookshire Oil	2.00	2.08
Central	1.13	1.13¼
Columbia	.82½	.83½
Continental	.18½	.21
Fullerton Con.	.90	....
Fullerton Oil	....	.75
Globe	....	.13¾
Home (Whittier)	1.00	....
Mexican Petroleum	1.34	1.34½
Olinda Land Co.	.20	.20¾
Piru Oil & L. Co.	....	....
Reed Crude	.13½	.24¾
Rice Ranch Oil Co.	2.85	....
Union	215.25	216.00
Union Provident Co.	214.00	217.00
United Petroleum	375.00	385.00
Western Union	303.00	305.00

*BONDS.

	Bid.	Asked.
Associated Oil	88	....
California Pacific Ry.	100	103
Corona City Water Co.	93½	....
Corona Power & W. Co.	....	....
Cucamonga Water Co.	....	100
The Ed. Elec. Co., is R.	98	....
Ed. Elec. Co., old issue	....	108
Home Telephone Co.	91¼	91¾
Home Tel. Co., 1st Refg.	79	83
L. A. Stove Co.	99	....
L. A. Traction Co. 6s	109	....
L. A. Traction Co. 5s	98	....
L. A. Electric Co.	95	....
Mission T. & B. Co.	92½	....
Mt. Lowe Railway	85	99
Pacific Light & P. Co.	98	....
Pacific Electric Ry. Co.	....	112
Pasadena H. T. & T. Co.	83	85
Pomona Con. Water Co.	97	....
Riverside H. T. T. Co.	78	82
Riverside L. & F. Co.	....	90
S. Monica H. T. & T. Co.	....	81
San Diego H. T. & T. Co.	....	81
Santa Barbara Elec. Ry.	....	95
Seaside Water Co.	....	102
Temescal Water Co.	....	96
United Elec. G. & P. Co.	100½	....
Union Transportation Co.	93	94¼
U. S. L. D. T. & T. Co.	....	87
Visalia Water Co.	....	95
Whittier H. T. & T. Co.	....	80

*Prices include accrued interest.

BANK STOCKS.

	Bid.	Asked.
American National	$117.25	....
Bank of Los Angeles	....	130.00
Bank of So. California	115.00	....
Broadway Bank & Trust	135.00	....
California Savings Bank	120.00	....
Capital ($160,000 paid up.)		
Central	240.00	....
Citizens' National	237.50	....
Commercial National	125.00	....
Dollar Savings Bank	140.00	....
Equitable Savings Bank	165.00	....
Farmers' & Mer. Nat'l	370.00	375.00
Federal Bank of L. A.	12.50	....
First National	425.00	430.00
German-American Savings	312.00	325.00
Globe Savings Bank	107.00	110.00
($160,000 paid up.)		
Home Savings Bk. of L. A.	133.00	....
Los Angeles Trust Co.	115.00	....
Manhattan Savings Bank	125.00	....
Merchants' National	450.00	....
Merchants' Trust Co.	100.00	105.00
National Bank of Cal.	190.00	150.00
Nat'l Bank of Commerce	130.00	....
Security Savings Bank	250.00	....
State Bank & Trust Co.	....	101.00
The Southern Trust Co.	70.00	85.00
($1,000,000 paid up.)		
U. S. National Bank	156.00	....

MISCELLANEOUS STOCKS.

	Bid.	Asked.
Edison Electric, pfd.	....	90.00
Edison Electric com.	70.00	....
Emergency Hospital	....	27.00
Home Telephone pfd.	65.75	66.75
Home Tel. Co. com.	28.00	30.00
L. A. Athletic Club	10.75	....
L. A. Investment Co.	1.85	1.90
L. A. Jockey Club	65.00	....
Pac. Mut. Life Ins. Co.	200.00	....
Pasadena H. T. & T. Co.	32.00	35.00
Riverside H. T. & T. Co.	49.00	49.00
S. Monica H. T. & T. Co.	10.50	....
San Diego H. T. & T. Co.	....	30.00
Sun Drug Co.	1.00	....
Seaside Water Co.	80.00	130.00
Title G. & Trust Co. pfd.	175.00	....
Title I. & Trust Co. pfd.	148.00	200.00
Title I. & Trust Co. com.	148.00	200.00
Title I. & T., Ser. C.	148.00	200.00
U. S. L. D. T. & T. pfd.	51.00	56.00
Union Trust & Title Co.	....	50.00
Whittier H. T. & T. Co.	....	120.00

OFFICIAL SALES: 1 Globe Savings Bank at 107; 1000 Mexican Petroleum at 1.34; 30 Associated Oil at 40.50@40.12½; 4000 Columbia Oil at 32½@82¾; 4000 Columbia Oil at 83@83¾, B30; 2000 Central Oil at 1.13¼@1.13¾; 1000 Olinda Land at 20¾; 3000 Olinda Land at 20, S30; 3000 Olinda Land at 20¼@20¾, B60; 1 $1000 Home Refunding, first bond at 91¼.

MINING STOCKS.

	Bid.	Asked.
California—Greenwater District—		
Clark Cop. Co.	.29½	.30¾
Furnace Creek Cop.	1.45	1.70
Furnace Creek Ex. Cop.	.23	....
Kempland Copper Co.	.50	....
Cal. Hills M. Co.	.05¼	.06
Con. Mines Co.	.02¾	.02¼
Nevada—Goldfield District—		
Goldfield Con. Mines	7.75	9.00
Goldfield Wild Horse	.06¼	....
Nevada—Johnnie Dist., Nye county—		
Johnnie Con. G. M. Co.	.11¾	.12
Mohawk Johnnie	.17½	.18¼
Searchlight District—		
Eldorado Can. M. & M. Co.	.03	.03¼
Gold Coin	.25	.25¼
New Era	....	.02
Nevada Searchlight	.02	.04½
Searchlight M. M. Co.	.60	....
Searchlight Parallel	.05	.05¼
Searchlight Western	.04½	.04
Tonopah District—		
Belmont	4.60	....
Arizona—		
Hecla Con. Mines Co.	....	1.00

OFFICIAL SALES: 1000 Gold Coin at 25¼; 4000 Johnnie Consolidated at 11¾@12; 17,000 Consolidated Mines at 2½; 1000 Searchlight Western at 4.50; Eldorado Canyon at 3¼.

LOCAL PRODUCE MARKET.

There was a fair tone to the local markets yesterday, with prices ruling steady to strong in most lines. Sales were light on exchange.

Ranch eggs were the center of attention yesterday, on account of an advance in the price. Local offerings were somewhat unexpectedly raised to 21 cents a dozen. Arrivals were only 219 cases. Receipts were lighter because of railroad washouts. Local offerings are coming in more heavily. Five cases of local ranch case-count were sold on 'change.

Butter was steady at unchanged prices. Half of the "local creamery" put on the market is rewrapped valley butter.

The cloudy weather keeps berries from ripening. Yesterday's strawberry receipts were noticeably smaller.

Fancy potatoes continue scarce. The market is well supplied with No. 2 stocks, and these are offered at lower prices. Wisconsins were offered at 1.50 a hundred, and Minnesota's 10c higher. Sales of potatoes are light on 'change.

White Winter Pearmain apples are firmer at 2.00 a box. Other varieties of apples are firming up.

Vegetables were in moderate supply. Asparagus sold at 11c flat. Shipments of asparagus from the North are delayed because of the rains. Peas are scarce at 10c a pound.

Halibut and mackerel were again in oversupply. Barracuda was plentiful. Lobsters were equal to all demands.

The receipts of produce as reported for yesterday's exchange were as follows: Eggs, none; butter, 15,323 lbs.; cheese, none; potatoes, 3034 sacks; onions, 21 sacks; beans, 895 sacks; sweet potatoes, none.

Prices Current.

EGGS—Candled, fresh California ranch, 21.

BUTTER—Creamery extras, 67½; creamery firsts, 65; dairy, 25.

CHEESE—Cal. Anchor, 20; Cal. Y. A., 21; storage cheese, 16; fresh, 18; eastern daisies, 20; Longhorns, 21; N. Y. twins, 19; singles, 17@19; hand, 22; Dom. Swiss, 22; Imp., 32; Limburger, 18; cheddars, 16@16½; Tulare large cheese, 19; Tulare Y. A. 20; Tulare hand cheese, 21.

BEANS—Pinks, No. 1, 2.75; Lady Washington, No. 1, 2.75@3.00; small white, No. 1, 3.25@3.40; black eyes, 5½@6; Limas, No. 1, 4.75@5.00; Garvanzas, 5½@6; American lentils, 12½@15 lb.

DRIED FRUITS — Apples, evaporated, new, per lb., fancy 50s, 9; fancy 25s, 9½; apricots, extra fancy, 25s, 17;; extra choice, 15; in 1-lb. cartons, 2 per lb. extra; citron, imported, fancy, 10-lb. boxes, 20; currants, imported, fancy, bulk, recleaned, 8½; 50 16-oz. packages, 9; 50 12-oz. packages, 8; dates, imported, Fards, fancy, 60 lbs., 9; Golden dates, 60 lbs., 5½; special price in quantities; figs, new, per box, Calimyrna, 10-1s, 1.15; Calimyrna, 20-¼s, 1.25; white, choice, 60-lb. boxes, per lb., 7; peaches, per lb., fancy, unpeeled, 25s, 12½; extra choice, unpeeled, 25s, 11½; choice, unpeeled, 50s, 11; fancy, peeled, 25s, 20; in 1-lb. cartons, 2c extra; pears, fancy halves, 25s, 13; in 1 or 2-lb. cartons, 2c extra; peels, imported, orange or lemon, 10s, 13; plums, fancy pitted, 25s, 11; prunes, fancy, San Jose "Imperials," per lb., 30-40, 25s, 10; 40-50, 25s, 8¼; 50-60, 25s, 7¾; prunes, fancy San Jose "Imperials," per lb., 90-100, 50s, 5; Silver, fancy 25s, 10; Silver, choice, 25s, 9½; in 10-lb. boxes, 1c extra, 5-lb. boxes 2c extra; raisins, per box, Clusters, 4-crown, 20s, 2.25; loose Muscatels, per lb., 2-crown, 8@8½; seedless Sultanas, 8@8¼; seeded, Eagle, fancy, 36-1s, per package, 7@7½; seedless Muscatels, 7; Shastas, fancy, 7.

HONEY—Comb, 24 1s to a box: White, per comb, 16; light amber, 14. Extracted: 2 5-gal. cans to case, 60 lbs. to can: Water white, per lb., 7½@8; white, per lb., 7¼; light amber, per lb., 7; white, 12 1-gal. to case, per case, 6.00; white, 24 ½-gal. to case, 7.50; glass, white, 24 ½-gal. to case, 7.50; glass, 24 1s to case, comb in 5.00.

NUTS—New almonds, fancy IXL, 19@20; almonds, fancy paper-shell, 17; almonds, choice Brazils, large, new crop, 16@17; filberts, large, new crop, 14; pecans, Jumbo, 16@17; pecans, large, 16@17; peanuts, eastern, "Sun," raw, 6½; eastern peanuts, 8¼; Cal. "Sunshine," raw, 6½; Cal. "Sunshine," roasted, 8½; Japs, fancy, raw, 6; Japs, fancy, roasted, 8; walnuts, No. 1, softshell, 14@15; walnuts, No. 2, softshell, 10@15; cocoanuts, per dozen, 85.

FRESH FRUITS—Fancy Colorado Jonathan apples, 2.50@2.75; Colorado Black Twigs, 4-tier, 2.00@2.25; Colorado Winesaps, 2.50; Bellefleurs, 1.40@1.50; White Winter Pearmains, 4-tier, 2.00; Yellow Newtown Pippins, 4-tier, 1.75; pineapples, 7.50 per crate; loquats, 10 per lb.

CITRUS FRUITS — Standard lemons, 1.50; packed lemons, 1.25@1.50; choice lemons, 1.50; fancy lemons, 1.75@2.00; cull lemons, 50@75; bananas, 4 per lb.; fancy navel oranges, 2.00; choice navels, 1.25@1.50; grapefruit, seedlings, 1.25@1.50; fancy seedless grapefruit, 2.50@3.00; Tangerines, 1.25@1.50 per box.

BERRIES—Strawberries, Moneta, 8@12½; Gardena, 8@12½; Irwindale, 8@12½; Tropicos, 8@12½; Montebellos, 8@12½; cranberries, 9.00@12.00.

ONIONS—Northern Yellow Danver onions, 1.50; Australian Brown onions, 1.00@1.25; Oregon onions, 1.75.

POTATOES — Highland, 2.25; yellow sweet potatoes, 5.00 per sack; Oregon potatoes, 2.25 per cwt.; Idaho Rurals, 2.00; Colorado potatoes, 2.00; Minnesota Early Rose, 2.00; Wisconsin potatoes, 2.00; eastern Early Rose, 2.25@2.50.

GREEN VEGETABLES — Beets, 40; carrots, 40; parsley, 50 crate; turnips, 20@30; peas, 10; red radishes, 10@12½ doz.; cabbage, 1.00@1.25; fancy green onions, 20@25 doz.; lettuce, 1.00@1.25 per crate; garlic, 7½@10; parsnips, 25@50 doz.; Mexican tomatoes, 2.25 per box; Cuban tomatoes, 6.50 per crate; pie pumpkins, 1¼ per lb.; rhubarb, 5@5½ per lb.; celery, 40@50; artichokes, 50@1.00 doz.; cauliflower, 2.00 per crate; hothouse cucumbers, 1.50@2.00 per doz.; mushrooms, home grown, cultivated, 1.00 per lb.; watercress, 25 per doz. bunches; asparagus, 10@11 per lb.; spinach, 10@15 per lb.

POULTRY — Dealers pay live weight for stock: Old roosters, 8; young roasters, 18; stags, 8; squabs, 1.50@1.75 doz.; hens, 15 per lb.; ducks, 15; turkeys, 16; geese, 12; fryers, 21; broilers, 23. Selling price, per lb., dressed: Young roasters, 19½; old roasters, 12; fryers, 19; broilers, 26; old toms, 21½; young toms, 23; hen turkeys, 22½; turkeys, 23; hens, 16@17; ducks, 18; geese, 17 lb.; squabs, 2.50 per doz.

BEEF—Steers, No. 1, per lb., 7¾; second, 6½; third, 5¾@6; prime, 7¾; heifers, 7¼; veal, 10; hind quarters, 10; fore quarters, 5½; loins of beef, No. 1, 14; ribs of beef, No. 1, 12; beef tenderloins, 25; checks, 4½; square chucks, 4¼; plates, 3½; round and rumps, 7¼; beef clods, 8; shoulder clods, 8; beef shanks, ..; boneless rumps, 7; flank steaks, 8; beef rolls, 10; boned beef trimming, 5; beef tongues, .. per ..; tongues, 14; ox tails, 3; lambs' tongues, per doz., 30; beef hearts, each, 10; beef livers, each, 20; kidney suet, per lb., 5½; kidneys, each, 2; sweetbreads, 25; brains, 10.

MUTTON — Dressed muttons, ewes, per lb., 11; dressed mutton wether, 11½; dressed mutton yearlings, 12; fall lambs, 11; milk lambs, 13½; sheep, 3.00@4.00.

PORK—Dressed hogs, per lb., 11½; trimmed hogs, 13½; pork loins, 14; frozen pork spare ribs, 5; fresh picnics, 9½; pork shoulders, 9; pork butts, 12½; fresh hams, 13½; bellies, fresh, 13½; leaf lard, 11; pork trimmings, 8; frozen pork spare ribs, 5; fresh pork spare ribs, 8; pork tenderloins, 20; back fat, 9; cleaned pigs' feet, each, 3½; tongues (sweet, pickled or fresh,) 25; cleaned hogs' head, per lb., 5½; plain cooked tripe, per lb., 4¼; hog plucks, each, 5; pork kidneys, per doz., 15; pig tails, per lb., 4; neck bones, per lb., 4¼.

BACON—Winchester 10-lb bacon, 18¾; Winchester bacon, 19¾; S Ave., 17½; Empire, 20; 49'er, 16@17; Premium, 23; Atlas bacon, 18; Gold Band, 20¼; Diamond C bacon, 23; Helmet bacon, 16¼; Orange Blossom bacon, 14½; Sunlight bacon, 6-8 avg., 19¾; Rex Breakfast bacon, 8-10 avg., 18; Rex bacon, 6-8 avg., 19¼; Regal bacon, 18¼; Helmet bacon, 8-10 avg., 18¼; Helmet, 6-8 avg., 19¼; White Label bacon, 6 to 10 lbs., 19¼; Armour's Star Wide bacon, 3 to 5 lbs., 23½; Armour's wide bacon, 6-8 avg., 19¼; wide bacon, 8-10 avg., 18¼; Star bacon, 23; Empire Breakfast bacon, 19¾.

HAMS — Per lb., Rex, 17; Rex skinned hams, 18½; Diamond C, 17¾; Diamond C skinned hams, 19; boiled boneless Rex hams, 23; mild-cured hams, 16½; plain hams, 15½; Winchester, small, 10 to 12 avg., 17¼; Winchester hams, avg., 17; Premium, 10-12, 18; Premium hams, 10-12, 18¼; Gold Band, 18¾; California hams, 11½; Premium skinned hams, 19; 14 Ave. hams, 14½@15; 12 Ave. hams, 15@15½; Oregan Blossom, 13¼; fresh hams, 12½; fresh picnic hams, 9¼; Ashland hams, 15½; minced ham, 13; Cylinder boiled hams, 23; Premium boiled hams, 24; Oxford boiled hams, 17½; Star hams, 10-12 avg., 18½; Star hams, 12-14 avg., 18¼; Helmet hams, 17¼; Star skinned hams, 19½; Armour's boiled hams, 23; boiled boneless and tied hams, 21; Armour picnic hams, 10½; Regal hams, 16½; Atlas hams, 16¾; Atlas skinned hams, 18¼; Atlas picnics, 10½; Armour's Shield hams, 10-12 avg., 17½; Shield hams, 12-14 avg., 17¼.

DRY SALTED MEATS—Dry salt narrow bellies, 12¾; dry salt clear bellies, 18-20 avg., 12½; dry salt clear backs, 12; short clear backs 12; D. S. bellies, 16-18 avg., 13¼.

PICKLED GOODS—Honey-comb tripe, half-bbls., 2.60; honey-comb tripe, keg, 1.35; honey-comb tripe, kits, 95; spiced pigs' feet, half-bbls., 4.80; spiced pigs' feet, keg, 2.60; spiced pigs' feet, kits, 1.25; pickled lambs' tongues, kits, 2.00.

BARRELED MEATS—Rumps (bone in,) bbls., 10.00; half-bbls., 5.50; rumps (bone out,) bbls., 12.50; half-bbls., 6.75; plate beef, bbls., 9.00; half-bbls., 5.00; rolled plate (boneless,) bbls., 12.00; half-bbls., 6.50; Sunderland pork, bbls., 14.25; half-bbls., 7.25; family pork, bbls., 22.00; half-bbls., 11.50; fancy pig pork (narrow,) bbls., 23.00; half-bbls., 12.00; fancy pig pork (wide,) bbls., 26.00; half-bbls., 13.50; S. P. spare ribs, 10.00 bbl.; half-bbls., 5.25.

SAUSAGE — Bologna, per lb., 7; bologna, paraffined, per lb., 7½; blood sausage, 9; liver sausage, 7½; Diamond "C" sausage, links and bulk, 15; head cheese, 8¼; fresh pork sausage, links, 10; fresh pork sausage, bulk, 10; Spanish pork sausage, 10; Wiener sausage, 10; Frankfurt sausage, 10; New England ham sausage, 12; minced sausage in sacks, 12; Douglas style sausage in sacks, 12.

PURE LARD—Tierces, per lb., 12¼; cases, 7 10-lb. cans, 9½; cases, 12 5-lb. cans, 9¾; cases, 20 3-lb. cans, 9¾; leaf lard, 11; Rex pure lard, 13¼; Premium lard, 13¾; Silver Leaf lard, 12½; Jewel Compound, 9¾; Compound lard, western, 10@10¼; back fat, 9¼; Yellow Cotosuet, 9¾; White Cotosuet, 10¾; Mission lard, 12; Shield lard, 17¼; Star lard, 13¾; Armour's Compound lard, 9¾; Diamond C kettle lard, 13¾@14¼; White Ribbon, 9¼@10¼; basis Suetene, 9¼@10¼; vegetable lard, 10¾; K. C. lard, 12¾; Armour's Shield lard, 12¾@13; Armour's Mission lard, 12½@12¾; Armour's Simon Pure lard, 14¼@14½; Armour's Vegetole, 10¾@11¼.

FAMILY FLOUR — Local patents, A1 flour, per bbl., 4.80; Globe flour, 4.75; Select California white wheat; Banquet flour, per bbl., 4.60; Towel flour, 4.60; Silver Star flour, 4.40; XXX flour, 3.90; Capitol flour, 4.80; A1 hard flour, 4.75; Aurora, 4.40; Mikado, 4.00; Trophy, 3.80; New flour, 4.60; Mayflower, 4.60; Eclipse, 4.40; buckwheat flour, 100 bbl., 3.00; Souvenir towel sacks, 4.50. Eighth-bbls., 10c per bbl. higher.

CALIFORNIA AND EASTERN FLOURS—Crown flour, 4.35; Cream Loaf, first patent, Kansas, 4.85; Electric Light, first patent, Dakota, 5.40; Powerful, second patent, 5.25; Rock River rye, 5.00; Kansas whole wheat and graham, 4.85.

BAKERS' FLOUR — Globe flour, per bbl., 4.75; eastern graham, 4.75; eastern whole wheat flour, 4.80. Blended wheat flours: Bakers' A1 flour, per bbl., 4.50; bakers' Magnolia flour, 4.40; Comet flour, 4.40; eastern rye, 5.00; Capitol bakers' flour, 4.30; Capitol extra bakers' flour, 4.50; Our Giant, 4.40.

CEREAL GOODS.

Per 100—	5 lbs.	10 lbs.	25 lbs.	50 lbs.
A1 flour	....	$2.80	....	....
Pastry flour	....	2.60	....	....
Graham flour	....	2.40	$2.35	$2.30
Whole-wheat flour	....	2.50	2.45	2.40
Cornmeal, W. & Y.	....	2.60	2.55	2.50
Cracked wheat	....	3.20	3.15	3.10
Farina	....	3.20	3.15	3.10
Wheat flakes, per sack of 50 lbs.				1.20
Wheat flakes, per bbl. of 25 lbs. net				3.70

GRAIN AND FEED — Millers' prices to dealers: Wheat, per 100 lbs., 1.50; wheat, No. 1, 1.45; wheat, No. 2, 1.45; wheat, cracked, 1.55; wheat, 100-lb. sacks, 1.65; corn, 1.40; corn, Sm. Y., 1.45; cracked corn, 1.45; feed meal, 1.50; bran, heavy, 1.20; rolled barley, 1.30; oil-cake meal, 2.50; cotton-seed meal, 1.20; shorts, 1.35; oats, whole Oregon, 1.50; oats, red California, 1.40; Texas-grown red seed oats, 1.50; eastern Kaffir corn, 1.40; seed rye, 1.55; small yellow corn, 1.45; Egyptian corn, 1.35.

FLOUR—	In Boxes.	5-lb. S'ks	10-lb. S'ks.	25-lb. S'ks.	50-lb. S'ks.
Perf. Pat. Pastry	....	$2.70	....	....	....
Buckwheat flour	$3.70	3.50	3.45	3.40	....
Graham flour	....	2.60	2.55	2.50	....
Rye flour or meal	....	3.20	3.15	3.10	....
Cornmeal, W. & Y.	....	2.60	2.55	2.50	....
Oatmeal, ground	4.05	3.85	3.80	3.75	....
Oatmeal, Steel Cut	4.70	4.50	4.45	4.40	....
Hominy, large or small	....	3.95	3.75	3.70	3.65
Cracked wheat	....	3.60	3.40	3.35	3.30
Entire wheat flour	....	....	2.70	2.65	2.60
Pearl barley	....	5.00	4.80	4.75	4.70
Split peas, green	....	5.70	5.50	5.45	5.40
Split peas, yellow	....	5.70	5.50	5.45	5.40
Glutten flour	....	3.95	3.75	3.70	3.65
Farina	....	3.60	3.40	3.35	3.30
Nutrina Germ	3.50	3.90	3.60	3.55	3.50
Rolled wheat, in bbls., net weight 125 lbs. per sack					4.00
Buckwheat flour (bulk, seamless sacks,) 100 lbs.					3.00
Buckwheat flour (bulk, seamless sacks,) 100 lbs.					3.75

	10.	25.	50.	100.
Excelsior Chick Food	$3.35	$3.30	$3.25	$3.00
" Fattening Food	3.35	3.30	3.25	3.00
" Egg Food	.66	....	....	1.35
" Moulting Food	....	....	....	1.35
" Chick Food, 20 5-lb. pkgs., per case				3.75

SUGAR—Prices are based on sacks. Bbls., add 10c; ½-bbls., 25c, and boxes, 50c per 100 lbs. All prices are net cash, less 25c cwt., 15 days. Beet gran., 4.85; western cane and fruit gran., 5.05; C. & H. cane and berry gran., 5.05; Cube A, crushed or fine crushed, 5.30; Candy gran., 5.15; powdered, 5.15; C. & H. confectioners' A, 5.05; western Con. A, 5.05; Magnolia A, 4.65; Extra C, 4.45; Golden C, 4.05; D, 4.35; Bowles 6x powdered, 20-lb. boxes, 7.00; Bowles 6x powdered, ½-bbls., 6.75; Bowles 6x powdered, bbls., 6.50; Dominos, 8.95. Bar sugar: Cal. Club, Longs or Shasta, 25-lb. tins, 8.50; 30-lb. boxes, 8.25.

SALT—Western, handled through L. A. jobbers. Table salt, cartons, 48-2s, per case, 1.60; Princess salt, cartons, 20-5s, per case, 1.40; 150-lb. bales, Crown brand, all-sized pockets, per bale, 1.70; Worthington daily, 50s, per ton, 13.50; 100s, per ton, 12.50; 224s, per ton, 11.50; Crown or gran. Dairy, 50s, 13.00; 100s, 12.00; Rock and half-ground, 50s, 12.00; 100s, 11.00; granulated and ¾-ground, 100s, 11.00; granulated and ¾-ground, large, per ton, 10.50; Ice-cream and evaporated sheep, 50s, per ton, 12.00; 100s, per ton, 11.00; Hide and Ice-cream, No. 2, per ton, 9.50; Lump, Stock, imported, per ton, 21.35; imported, Higgins, 50s, per ton, 22.00; imported, Winnington, 50s, per ton, 26.00. Special prices in car lots.

CHILES—Evaporated storage, 13@13½; bulk, 12½@15; ground, 12½; Mexican Black, 12½@13; sun dried, 13@13½.

Local Petroleum Prices.

Quotations on petroleum products, f.o.b. tank cars, Los Angeles.

Gasoline and Distillate—Red Crown gasoline, bulk, 18c per gallon; do, cases, 25c per gallon; 86 deg. gasoline, bulk, 20c per gallon; do, cases, 37½c per gallon; No. 1 engine distillate, bulk, 8c per gallon; No. 2 engine distillate, bulk, 7c per gallon.

Fuel Oil—From 14 to 1 deg. gravity, 75@80c per barrel.

Illuminating Oils—Water white, bulk, 9c per gallon; tank, wagons, 9c; in barrels, 9½c; Pearl, in cases, 16½c per gallon; Astral, cases, 16½c; Eocene, cases, 20½c per gallon; Extra Star, 20½c per gallon; V. and P. Naptha, 12@19c per gallon; Elaine, cases, 26½c per gallon.

ACTIVITY OF OILS 'CHANGE FEATURE.

CONTINUED activity among the oil stocks was a feature of the call on the Los Angeles Stock Exchange Thursday. Prices were firm and evidenced a slight upward tendency. Gains, however, were not made in any striking amount except in one case.

Columbia Oil was the leader in trading and also in the firm tone exhibited. Eight thousand shares were handled at prices ranging from 82⅝ to 83 cash, and at 83½@83¾ buyer thirty days. The demand for the stock was most pronounced. The close showed a fractional gain on the bid, at 82⅝@85.

Olinda Land continued to be handled at prices between 20 and 20¼ cash, and 20⅝ buyer sixty days. No strong demand for the stock was manifested, however, and it closed weaker at 20@20⅝.

Central Oil also was more active than hitherto. Several thousand shares were sold at 1.13⅛@1.13¼. The close was at 1.13¼@1.13¾. Mexican petroleum was in light demand, only 1000 shares selling at 1.34. The close quoted the security at 1.34@1.34½. Bidding on buyer sixty and ninety day contracts was strong, but no stock changed hands under these conditions. Globe Oil broke heavily, being offered from 15 down to 13¼, with the best bid at 10.

Associated Oil was unsteady and sold off to 40.12½ on sales of but thirty shares. The close was weak at 39.75@40.75. Union was wanted and closed with a gain of ¾ showing in the bid at 215.25@216. Blocks of twenty and twenty-five shares were offered at 216@215.75. Other oil stocks showed no tendency to move.

Bonds are represented on the sales sheet with the transaction of one $1000 Home First Refunding at 91¼. The demand for the bonds was firmer than on Wednesday, bidding being heard for this security in any quantity up to twenty, 91 being offered for a block. The asked price receded to 91¼. Bidding for the remainder of the list was sluggish. Bank stocks were inactive.

Miscellaneous stocks, while none changed hands on the floor, showed an activity which indicates a considerable volume of business on the street. Home preferred closed with ¼ point gained on the bid at 65.75@66.75. The common was bid for at 28 and offered at 30. Edison preferred was held at 90 and closed without a bid. The common stock of the same company was offered at 75 in a block of thirty-two shares, with the best bid for the lot at 70. A rise of ¼ is apparent in the bid for Los Angeles Athletic Club, closing at 10.75 none offered. Others were quiet.

MINING CALL SLOW.

The mining call was a slow affair, compared with that of Wednesday, only about 25,000 shares changing hands as compared with more than 60,000 for the day before.

Johnnie Consolidated reached a new low level, selling at 11⅝ to a total of 2000 shares. It recovered slightly at the close, and sold at 12, closing with 12 bid none offered. Gold Coin changed hands at 25¼ to the extent of 1000 shares. Consolidated mines was active at 2½, fully 17,000 shares being traded in. Eldorado Cañon sold at 3@3¼, and Searchlight Western at 4. Clark Copper was sluggish closing with 29 bid and 30 asked. Mohawk Johnnie was bid for at 17½, but none was sold, and it is evident that the public are fighting shy of the proposition, and are not at present in the market. The strong trading of the proceding few days is attributed to cleverly placed orders by the promoters.

'CHANGE NEWS AND GOSSIP.

A dividend of one-half of 1 per cent. was declared on the stock of the Columbia Oil Company at a meeting of the directorate late yesterday afternoon in the Tajo building. The dividend is the first this company has ever paid, and will become due April 25, the books to close April 13. The company is in a particularly good financial condition, having average daily production of 1200 barrels, or about 36,000 a month, and at this rate, 792,000 barrels a year, which at 70 cents a barrel is worth about $554,400 a year. Stock issued amounts to about 1,000,000 shares, and the one-half of 1 per cent. dividend will require $60,000 a year for payment. The balance left is quite large enough to carry on all legitimate development work and keep up the present standard of the company.

Other than that, the Columbia owns one-half of the stock of the Puente Oil Company of the Fullerton field. This has a large production, and will be able to pay dividends on its stock also with the present prices of oil.

At prevailing prices the Columbia Oil stock now is on about a 7½ per cent. dividend basis, and no further rise in the selling price, on the stock market, is looked for until further action by the board of directors. Earnings show that the company is quite capable of making the dividend 1 per cent. a month.

DAILY CITRUS REPORT OF EASTERN MARKETS.

[BY DIRECT WIRE TO THE TIMES.]

NEW YORK, March 21.—[Exclusive Dispatch.] The market is very strong and higher. The weather is fine. Twenty-five cars oranges sold today.

NAVELS.

	Average.
Squaw, xf, Patte & Lett	$3.05
Blue Flag, xf, Spence Ft. Co.	2.95
Foothill, xc, Spence Ft. Co.	2.65
La Mesa, xf, Riv. Ft. Exchange	3.30
Golden Rule, xc, Riv. Ft. Exchange	3.10
Cosmos, fy, S.B. Fruit Exchange	2.50
C.S.O., sd, S.B. Fruit Exchange	2.30
Blue Globe, xf, Riv. Fruit Exchange	3.15
Blue Label, fy, Lindsay Fruit Assn.	3.30
Stag, tl, A.C.G. Fruit Exchange	2.45
Pointer, tl, A.C.G. Fruit Exchange	2.20
Stag, xf, A.C.G. Fruit Exchange	2.60
Pointer, xc, A.C.G. Fruit Exchange	2.55
Quail, xc, O.K. Fruit Exchange	2.50
Red C, xc, Cov. Fruit Exchange	2.50
Crafton, tl, Crafton Or. Gr. Assn.	3.30
Millcreek, tl, Crafton Or. Gr. Assn.	3.15
Crafton, tl, Crafton Or. Gr. Assn.	3.30
Millcreek, tl, Crafton Or. Gr. Assn.	2.70
Lion Head, xf, I. L. Lyon & Sons	2.80
Tiger Head, xc, I. L. Lyon & Sons	2.80
Whittier, fy, Redlands Junc. Dist.	2.00
Whittier, ch, Redlands Junc. Dist.	2.75
Fountain, ch, F. H. Speich & Co.	2.60
Santa Fe, sd, F. H. Speich & Co.	2.75
Independent, or, Highland Dist.	3.30
Laverne Beauty, M. L. Sparks	3.30
Laverne Grove, M. L. Sparks	2.95
Criterion, or, Penn Fruit Co.	3.30
Criterion, or, Penn Fruit Co.	3.30
Clover, xc, Redlands O. G. Assn.	2.60
Signal, xf, Stewart Fruit Co.	3.25
Warrior, xc, Stewart Fruit Co.	2.90
SEEDLING.	
Vista de Robles, ?	$2.90
Cerenade, fy, T. C. Ex., Sanger	3.15
JAFFAS.	
Vista de Robles, ?	$2.95
SEEDLINGS.	
Arcadia, ch, R. H. Loyd, Arcadia	$2.95
Burro, sd, R. H. Loyd, Arcadia	2.65
Criterion, or, Penn Fruit Co.	3.05
Wolf, sd, Penn Fruit Co.	2.60
TANGERINE HALVES.	
Fayette	$2.60
BLOODS.	
Golden Rule	$3.10

Citrus Fruit Shipments.

On Wednesday, March 20, there were shipped east 151 carloads of oranges and eight of lemons, making a total to date this season, 10,848 cars of which 1144 cars are lemons. Total to same date last season, 12,452 cars of which 1383 were lemons.

Metal Market

SILVER.

NEW YORK, March 21.—Bar silver, 66 3-8.

LEAD.

NEW YORK, March 21.—Lead quiet, 6.00 to 6.30.

COPPER.

NEW YORK, March 21.—Copper: Lake, 25.37½ to 25.75; electrolytic, 25.12½ to 25.37½; casting, 24.27½ to 24.87½.

NEW YORK MARKETS.

SHARES AND MONEY.

[BY THE ASSOCIATED PRESS—P.M.]

NEW YORK, March 21.—There was a notable shrinkage in the volume of dealings in stocks today, which was regarded on the whole with satisfaction by the financial community. The expansion of dealings lately has been so clearly an added burden to the market as the increase in business was almost wholly upon the selling side that the reduction in volume is welcomed. There was little or none of the urgent selling pressure today which has developed at one time or another during a session for many days past. The early market made some disquieting dips and there was more or less feverish feeling perceptible in the movement of prices, but there was a diminishing scale and tendency was toward a distinctly quieter market. The situation seemed to be effective support was forthcoming at last for any hostile attacks on prices. The market was enabled to advance slowly as a consequence. The demand was not large, however, and the gradual hardening tendency after the opening weakness was interrupted by many halts and backsets and intervening periods bordering on stagnation. The terrors of the bears have been dissipated to some extent by the failure of confirmation of any of the many alarming rumors of failures and embarrassments which were kept in constant circulation yesterday and today. There was a noticeable resumption today of the buying in odd lots which was supposed to represent the presence in the market of the small investors, attracted by the rate of investment return on stocks offered at the existing prices. Operations of a large class on margin were almost entirely in the hands of the professional class and their many shifts of position accounted for constant backing and filling of the market. The incident of the day to which most importance was attached was the advance of the official discount rate of the Bank of France from 3 to 3½ per cent., carrying the private discount rate up with it to 3⅝ per cent. It was generally assumed that this movement was directed against the London market's pressure on Paris. The recent high ruling rate of sterling exchange at Paris was attributed at first to remittances from Paris to take part in the Japanese loan conversion at London. Some opinions also attributed the result to a process of remittances from Paris prompted by the desire of French capital to escape the proposed income tax. It was reported that the Bank of France was acting in conjunction with the government in refusing to part with gold for export to oppose the movement of French capital away from the country. The actions of the French bank, however, broadly considered, is accepted as confirmation of the world-wide tightness of money markets. Today's Bank of England returns showed an expansion of $14,760,000 in outstanding credits, which was the decisive factor in the decline in condition of the bank, treasure and bullion items being little changed. The period of tax collections in London is now passed and it is not considered probable that the Bank of England will control the money market so absolutely as heretofore. With the April settlement out of the way, it is doubtful whether the tacit agreement which New York bankers are assumed to be under to take gold from the London market, will be no longer observed. Official announcement by the Erie Railroad today of the postponement of sweeping plans for new outlays marked another stage in the retrenchment policy of the railroads in order to relieve the undue pressure of the insufficient supplies of capital available. Some stocks ended today at the best prices, but the general tone was rather unsteady. Bonds were heavy. Total sales, par value, $1,598,000. United States bonds were unchanged on call.

Bond List.

U. S. R. 2s, reg.	105	Jap. 6s, 2d Ser.	99¼
U. S. R. 2s, coup.	105¼	Jap. 4½s, certif.	88¼
U. S. 3s, reg.	103½	Jap. 4½s, 2d Ser.	88
U. S. 3s, coup.	103½	L. & N. Un. 4s.	97¼
U. S. old 4s, reg.	100¾	Man. Con. G. 4s.	99¾
U. S. old 4s, coup.	101¾	Mex. Cen. 4s.	82¼
U. S. n. 4s, reg.	130	Mex. Cen. 1st Inc	21¼
U. S. n. 4s, coup.	130	Minn. & St. L. 4s	89
Am. Tobacco 4s.	73¼	M., K. & T. 4s.	96
Am. Tob. 6s	100½	M., K. & T. 2ds.	81¼
Atchison gen. 4s	99¾	Mex. Nat'l Ry. 4s	83¾
Atchison Adj. 4s.	92	N. Y. C. G. 5s.	123¾
Atlantic C. L. 4s	94¾	N. Y. C. G. 3½s	91½
B. & O. 4s	108	N. P. 4s	100¼
B. & O. 3½s	91½	N. P. 3s	70½
B. R. T. cv. 4s.	83¾	Nor. & W. 4s.	97
Cen. of Ga. 5s.	102½	Or. S. L. 4s	89
C. of G. 1st Inc.	84½	Pa. Conv. 3½s.	93⅝
C. of G. 2nd Inc	75	Reading gen. 4s.	96
C. of G. 3d Inc.	66	St. L. & I. M. 5s.	110¼
C. & O. 4½s	100¼	St. L. & S. F. 4s	78¾
C. & A. 3½s	70	St. L. & S.W. 4s.	74
C. B. & Q. n. 4s	91	Seaboard A. L. 4s	76¾
C., R. I. & P. 4s	70½	S. P. 4s	86¼
C., R. I. & P. pfd	85½	S. P. 1st 4s, cer.	93
C., C. & St. L. 4s	99	So. Railway 5s.	109¾
Colo. In. 5s A.	62¾	Tex. & P. 1sts.	116¾
Colo. Mid. 4s	*65	U. P. 4s	81¾
Colo. & So. 4s	90	Tol., St. L. & W.	81¾
Cuba 5s	99	U. S. Steel 2d 5s	93¼
D. & R. G. 4s.	95	Wabash 1sts	112
Distillers' Sec. 5s	85½	Wabash Deb. B.	60
Erie prior lien 4s.	96½	Wheel. & L. E. 4s	85
Erie gen. 4s	82	Western Md. 4s.	77
Hock. Val. 4½s.	108¾	Wis. Cen. 4s	87
Japan 6s	99¾	Jap. 4s, certif.	*80

*Bid.

New York Money Market.

NEW YORK, March 21.—Money on call, steady; 3½@4½; ruling rate, 4; closing bid, 3½; offered at 4. Time loans, strong; sixty-days and ninety-days and six months, 6 per cent. Close—Prime mercantile paper, 6@6 1-4 per cent.; sterling exchange firm with actual business in bankers' bills at 4.83 1-4@4.83 3-10 for demand and at 4.78 2-5@4.78 13-20 for sixty-day bills. Posted rates, 4.80@4.80½ and 4.84½@4.85. Commercial bills, 4.78 1-4. Bar silver, 66 3-8. Mexican dollars, 51 1-4. Government bonds, steady; railroad bonds, steady.

Closing Stocks—Actual Sales.

	Sales.	High-est.	Low-est.	Clos-ing bid.
Adams Express	....	....	....	280
Amalgamated Copper	61,300	94½	91⅝	93⅝
Am. Car & Foundry	600	37½	36½	37⅜
Am. C. & F. pfd	100	98	98	97½
Am. Cotton Oil	400	30½	29¾	30
Am. Cotton Oil pfd	....	....	....	88
Am. Express	....	....	....	200
Am. Hide & L. pfd	....	....	....	22
Am. Ice	2,400	77⅝	76	77¼
Am. Linseed Oil	....	....	....	14
Am. Linseed Oil pfd	....	....	....	28
Am. Locomotive	600	65	64	64½
Am. Locomotive pfd	....	....	....	106
Am. Smelt. & Ref.	58,400	120½	115	120
Am. S. & R. pfd	1,600	107⅜	105⅞	106¼
Am. Sugar Refining	2,400	122	121	121⅜
Am. Too. pfd certif	400	92	92	91½
Anaconda Mining Co.	15,300	64⅝	63¼	64⅜
Atchison	14,000	92½	90⅝	91⅛
Atchison pfd	200	96	95½	95¼
Atlantic Coast Line	1,700	103	102	103
Baltimore & Ohio	3,200	99⅞	99	99¼
Baltimore & Ohio pfd.	....	....	....	87½
Brooklyn Rapid Trans.	5,700	54⅝	53½	54¼
Canadian Pacific	7,400	172½	170¾	171½
Cen. of New Jersey	300	180	180	178
Chesapeake & Ohio	1,200	41⅜	41	41
Chicago Great West.	700	14¼	15⅜	14¼
Chicago & N. W.	4,100	148¾	147¼	148⅝
Chicago, Mil. & St. P.	13,700	132⅝	130¼	132
Chicago, Ter. & Trans.	....	....	....	6
Chicago T. & T. pfd.	....	....	....	15
C., C., C. & St. Louis	....	....	....	74½
Colorado Fuel & Iron	4,900	35½	35	35⅜
Colorado & Southern	500	27	26⅝	26⅝
Colo. & So. 1st pfd.	1,900	49⅝	49½	49⅜
Consolidated Gas	1,600	120	117	119
Corn Products	500	19⅞	19⅜	19⅛
Corn Products pfd	800	83	83	82½
Delaware & Hudson	2,800	178	177	118¾
Dela., Lack. & West.	....	....	....	475
D. & R. G.	....	....	....	30¾
D. & R. G. pfd	....	....	....	73
Distillers' Securities	4,400	70¼	69½	70⅜
Erie	12,900	28⅞	28	28½
Erie 1st pfd	1,300	65	64⅜	64⅝
Erie 2nd pfd	100	46½	46½	46½
General Electric	600	146	145½	145¾
Illinois Central	100	143	143	141
International Paper	....	....	....	14½
Int. Paper pfd	200	77⅝	77⅝	77⅝
International Pump	....	....	....	28½
Int. Pump pfd	....	....	....	79
Iowa Central	200	19⅞	19⅞	19
Iowa Central pfd	....	....	....	40
K. C. Southern	1,200	23	22	22⅝
K. C. Southern pfd	500	53	51⅝	52⅜
Louisville & Nashville	2,000	118⅞	117	118⅝
Mexican Central	1,000	21	20½	20½
Minn. & St. Louis	300	52½	52½	52
M., St. P. & S. Ste. M.	300	106½	105¾	105
M., St. P. & S. M. pfd	200	132⅜	131	132½
Missouri Pacific	3,000	73½	72⅝	73½
M., K. & T.	2,300	77⅞	37	37⅜
M., K. & T. pfd	800	65⅝	64⅝	65
National Lead	500	58	58	58
Nat'l. Ry. of Mex	....	....	....	....
N. Y. Central	2,300	118⅞	117½	118¼
N.Y., Ont. & West	500	38⅜	38	38
Norfolk & West. pfd.	....	....	....	80
North American	700	74½	74	73½
Pacific Mail	....	....	....	28
Pennsylvania	42,500	123	121	122⅜
People's Gas	800	89½	89	89
P., C., C. & St. Louis	100	70	70	69⅞
Pressed Steel Car	1,600	36½	35½	36
Pressed Steel Car pfd.	....	....	....	92
Pullman Palace Car	300	161⅝	161½	161
Reading	125,200	105	101⅝	105
Reading 1st pfd	....	....	....	80
Reading 2nd pfd	....	....	....	89½
Republic Steel	1,000	27	26	26⅝
Republic Steel pfd	1,000	85	84	84½
Rock Island Co.	1,100	2	21½	22
Rock Island Co. pfd	....	....	....	47½
St. L. & S. F. 2nd pfd.	300	37⅜	36	35¼
St. Louis S.W. pfd	....	....	....	50
Southern Pacific	18,700	81⅜	80	81¼
S. P. pfd	....	....	....	115
Southern Railway	2,500	23	22⅛	22⅞
Southern Railway pfd	200	74	74	73⅞
Tenn. Coal & Iron	800	142	132¼	142
Texas & Pacific	300	28⅜	28¼	28¼
Tol., St. L. & West.	400	28⅜	28⅜	28¼
Tol., St. L. & W. pfd.	....	....	....	50½
Union Pacific	107,100	137⅞	133⅝	137⅝
U. P. pfd	....	....	....	87
U. S. Express	....	....	....	100
U. S. Realty	....	....	....	79¼
U. S. Rubber	....	....	....	46½
U. S. Rubber pfd	....	....	....	102½
U. S. Steel	45,200	37½	36⅝	37¼
U. S. Steel pfd	5,700	100⅝	97½	100¼
Va. Car. Chemical	400	29	29	28¼
Va. Car. Chem. pfd	100	104⅝	104⅝	103⅞
Wabash	1,100	14	13⅝	14
Wabash pfd	500	26¼	25½	26
Wells-Fargo Express	....	....	....	225
Westinghouse Electric	....	....	....	150
Western Union	100	80¼	80¼	80
Wheeling & Lake Erie	1,300	12½	12	11½
Wisconsin Central	....	....	....	17½
Wisconsin Central pfd.	....	....	....	39
Northern Pacific	13,900	127½	124½	127¼
Central Leather	300	30½	30½	30⅝
Central Leather pfd	....	....	....	95
Sloss Sheffield	100	54	54	53
Great Northern pfd	10,300	145	140½	145¼
Interborough Met. Ry.	200	25	25	24¼
Inter. Met. pfd	300	59⅝	59½	59

Total sales for day...641,500

Closing Stocks—Actual Sales.

Money—		Greene Com	24¾
Call loans	6@8	Allouez	58
Time loans	6@7	Amalgamated	93¾
Bonds—		Atlantic	16¼
Atchison Adj. 4s.	91	Bingham	20⅜
Atchison 4s	97¼	Cal. & Hec.	850@860
Mex. Cen. 4s	81¼	Centennial	36
Railroads—		Copper Range	83
Atchison	91⅞	Daly West	16¼
Atchison pfd	95¼	Franklin	21¼
Boston & A.	223	Granby	135
Boston Elevated	145	Isle Royale	23¼
Boston & Me.	155	Mass. Mining	6
Fitchburg pfd	130	Michigan	16¼
Mex. Cen.	20¼	Mohawk	84
N. Y. N.H. & H.	179	Mont. C. & C.	1¾
U. P.	137¼	Old Dominion	35
Miscellaneous—		Osceola	140
Am. Pneu. Tube.	7⅝	Parrot	24¼
Am. Sugar	121⅜	Quincy	119
Am. Sugar pfd.	122	Shannon	19¼
Am. T. & T.	119¼	Tamarack	118
Am. Woolen	29	Trinity	23¼
Am. Woolen pfd.	97	United Copper	65¼
Edison Elec. Illu.	233	U. S. Mining	55¾
Mass. Electric	16	U. S. Oil	10
Mass. Elec. pfd.	61½	Utah	61¼
Mass. Gas	59¾	Victoria	5¼
United Fruit	107¼	Winona	10
U. Shoe Mach.	60	Wolverine	164
U. Shoe M. pfd.	27½	North Butte	92
U. S. Steel	37¼	Butte Coalition	29⅞
U. S. Steel pfd	100¼	Nevada	14
Mining—		Cal. & Arizona	164
Adventure	4	Arizona Com.	25

New York Metal Market.

NEW YORK, March 21.—The London tin market recovered about £2, sterling, of its recent loss, closing at £188 for spot and £186 for futures. The local market was quiet, but responded to the advance abroad with a gain of about 45 points in the average. Spot was quoted at 40.85@41.15. Copper also advanced in the London market with spot quoted at £107 2s 6d and futures at £108 5s. Locally the market was quiet and unchanged with lake quoted at 25.37½@25.75; electrolytic, 25.12½@25.37½, and casting at 24.27½@24.87½. Lead was £19 13s 9d in the London market, but was unchanged at 6.00@6.30 locally. Spelter was lower at £26 5s in the London market, but was unchanged at 6.80@6.90, in the local market. Iron was 3d higher in the English market with standard foundry quoted at 53s 6d, and Cleveland warrants at 54s 4½d. Locally the market was unchanged. No. 1 foundry northern, is quoted at 25.25@26.25; No. 2 foundry northern, at 24.75@25.75; No. 1 foundry southern, 26.00@26.50; No. 2 foundry southern, 25.00@26.00.

Treasury Statement.

WASHINGTON, March 21.—Today's statement of the treasury shows—Available cash balance, $256,810,167; gold coin and bullion, $123,636,432; gold certificates, $47,149,310.

NEVADA STOCKS.

SAN FRANCISCO LIST.

[Exclusive service to The Times by the Los Angeles Stock Brokerage Company, ground floor, Citizens' National Bank Building. Quotations are guaranteed by the Western Union Telegraph Company.]

SAN FRANCISCO, March 21.—There was a general advance in mining securities today, and the market closed strong, with the Goldfields holding the center of the stage. On the opening, 20,300 shares of Daisy changed hands, closing at $2.20 bid; 10,000 shares of Atlanta, 10,000 of Booth and 17,700 shares of Triangle were traded in on the opening board at advanced figures. While the Bullfrogs, Manhattans and Tonopahs held steady there was very little trading in these stocks. At this writing we have reliable information from Goldfield that the labor difficulties are practically settled. Following are the closing quotations on the 'Change Board, together with the regular call sales:

	Bid.	Asked.	*Sales.
Comstocks—			
Ophir	2.35	2.40	....
Mexican	.69	.72	....
Con. Cal. & Va.	.98	1.00	1,000
Savage	.74	.76	....
Belcher	.49	.50	200
Tonopah District—			
Montana	3.65	3.75	....
Tonopah Extension	3.85	4.00	....
MacNamara	.47	.50	....
Midway	1.75	1.77½	100
Belmont	4.25	....	....
North Star	.27	.28	1,700
Ohio Tonopah	.04	.06	....
West End	1.30	1.35	....
Rescue	.15	.20	1,000
Golden Anchor	.27	.28	1,000
Jim Butler	.98	1.00	2,200
Cash Boy	....	.10	....
Great Western	.03	.04	500
Sandstorm	.59	.60	1,000
Tonopah Mining	....	16.50	....
Goldfield District—			
Red Top	3.50	....	....
Mohawk	15.50	....	....
Columbia Mountain	.88	.90	1,000
Jumbo	4.00	....	....
Jumbo Extension	2.00	2.10	2,000
Vernal	.19	.21	....
Goldfield Mining	1.45	....	....
Kendall	.25	....	1,000
Booth	.78	.79	10,000
Blue Bull	.48	.50	3,500
Adams	.20	.22	3,000
Silver Pick	1.25	1.35	4,400
May Queen	....	.22	....
Black Butte Ex.	.13	.14	....
Dixie	.12	.13	400
St. Ives	1.64	1.65	1,600
Conqueror	.19	.21	2,000
Lone Star	.27	.29	1,000
Nevada Goldfield	.41	....	....
Atlanta	.72	.75	10,000
Great Bend	1.05	1.10	20,300
Laguna	....	1.50	....
Goldfield Daisy	2.20	....	2,000
Diamondfield Con.	.41	.44	4,000
Goldfield Con. M. Co.	8.12½	8.37½	3,100
Goldfield Kewanos	1.35	1.45	1,300
Frances Mohawk	1.15	....	....
Daisy Extension	.05	.07	....
Combination Fraction	4.45	....	4,300
Milltown Fraction	.06	....	....
Goldfield District—			
Great Bend Annex	....	.30	....
Great Bend Extension	.26	.27	1,000
Red Top Extension	.50	.51	6,300
Empire	.15	.17	....
Oro	.43	.44	7,000
Diamondfield Triangle	.50	....	17,700
Mohawk Extension	.23	.24	2,000
Treasure	.10	....	....
Goldfield Herald	.05	.06	500
Mohawk Junior	.07	.09	....
Columbia Mountain Ex	.06	.07	1,500
Potlatch	....	.90	....
Lou Dillon	.18	.19	2,500
Bullfrog District—			
Steinway	.15	....	....
Original Bullfrog	.17	.18	500
Lige Harris	.04	.05	6,000
Bullfrog Mining	.24	....	....
Montgomery Mountain	.24	....	....
Bullfrog Nat'l. Bank	.41	....	....
Amethyst	.38	.40	1,00
Gold Bar	1.05	....	1,000
Homestake Con.	1.07½	1.10	1,000
Bullfrog Daisy	....	.35	....
Happy Hooligan	.10	....	....
Bonnie Clare	.35	.40	....
Tramp Con.	1.07½	1.17	1,500
Montana Bullfrog	.06	.07	2,000
Shoshone Nat'l. Bank	....	.04	....
Yankee Girl	.11	.12	1,000
Gold. Sceptre	.21	.22	1,000
Mayflower Con.	.38	.39	1,300
Manhattan District—			
Man. Con. G. M. Co.	.65	....	....
Seyler Humphrey	.07	....	....
Manhattan Dexter	.23	.24	1,000
Little Joe	.04	.05	....
Mustang	.25	.30	....
Broncho	.13	.14	500
Little Gray	....	.45	....
Manhattan Pinenut	.18	.20	....
Manhattan Com.	.08	....	....
Other Districts—			
Nevada Hills	3.80	....	....
North Star of Wonder	.10	....	....

*Regular call sales.

GENERAL EASTERN MARKET.

GRAIN AND PRODUCE.

[BY THE ASSOCIATED PRESS—P.M.]

CHICAGO, March 21.—The advance in wheat came after the May option had established a new low record mark for the season by selling at 75⅝. The low mark was reached within a few minutes after the opening on selling based upon extremely bearish reports from several experts regarding the present command of the crop. A moderate decline at Liverpool aided the opening decline. A sharp advance in corn and oats, however, soon caused a more active demand for wheat and resulted in a fair rally. The feeling developed into decided strength late in the day, because of numerous advices from the Southwest telling of damage by the "green bug," and unseasonable hot weather. Shorts were the principal buyers during the last hour. The market closed strong. May wheat opened ⅛@¼ to ⅜@½ lower, at 74⅞ to 75, sold off to 74⅝, and advanced to 75@75⅛. Final quotations were at 75⅝. Lower prices for corn at Liverpool caused an easier feeling in the corn market at the opening, but this was soon dispelled by an active demand from commission houses. The buying was based upon the small stock of contract corn in Chicago. The market closed strong. May corn opened a shade lower, at 46¼, sold between 46¼@46¼ and 47, and closed at 46⅞@46⅞. Oats were firm all day on buying by cash houses. May oats opened unchanged to ⅛ lower, at 41⅝ to 41⅞, advanced to 42⅜@42½, and closed at 42¼. At the close, May pork was down 5 cents at 15.62½. Lard was off 15 cents, at 8.67½, and ribs were 5@7½ lower, at 8.57½.

	Closing.
Wheat—	
May	75⅝
July	77¼@77⅜
September	78⅝
Corn—	
May	46⅝@46¾
July	46¼
September	46⅞
Oats—	
May	42¼
July	37⅞
September	32⅝

Cash quotations were as follows: Flour was easy; No. 2 spring wheat, 80@84; No. 3, 73@82½; No. 2 red, 72⅝@74; No. 2 corn, 44⅝@45; No. 2 yellow, 45¼@45½; No. 2 oats, 47⅜; No. 2 white, 42; No. 3 white, 41@41½; No. 2 rye, 65½; fair to choice malting, 66@70; No. 1 flax seed, 1.16; No. 1 Northwestern, 1.23; prime timothy seed, 4.45; clover, contract grades, 14.75; short ribs, sides (loose,) 8.40@8.55; mess pork, per bbl., 15.75@15.80; lard, per 100 lbs., 8.60; short clear sides (boxed,) 8.87½@9.25; whisky, basis of high wines, 1.29.

Grain Movements.

Articles—	Receipts.	Shipments.
Flour, barrels	36,200	24,900
Wheat, bushels	10,000	12,000
Corn, "	259,200	220,100
Oats, "	288,000	173,200
Rye, "	13,000	7,000
Barley, "	69,000	24,800

California Dried Fruits.

NEW YORK, March 21.—The market for evaporated apples is quiet and easy in the absence of important demand. Fancy, 8¼@7½; choice, 7@8; prime, 6¼@6½. Prunes dull and rather easy on spot, with offerings from the inside prices free. California fruit ranges from 3 to 13 and Oregon prunes, 5½@10. Apricots firm, choice, 18; extra choice, 18½@19; fancy, 19@20. Peaches offering more free again and prices are a little easier in consequence, with choice, 11@11½; extra, 12@12½; fancy, 12½@13; extra fancy, 13@15. Raisins continue firm and higher in some instances. Loose muscatels, 8¾@10 for 2-crown to 4-crown; seeded raisins, 7¼@11; London layers, 1.50@1.60.

Chicago Live-Stock Market.

CHICAGO, March 21.—Cattle—Receipts, 7000, steady, but dull. Common to prime steers, 4.00@7.00; heifers, 2.65@5.25; cows, 3.25@5.00; bulls, 3.25@4.60; calves, 2.50@7.25; stockers and feeders, 3.00@4.90. Hogs—...

WILL COPPER P... GO STILL HIGHER?

It is difficult to calculate ... change from locomotive ... power on many of the ... road hauls will mean to the ... industry.

Such a change MUST ... is already taking place ... ban railway lines ... York City. When it ... demand for copper will ... and the price will ... tionately.

THE JOSEPH BALL COPPER COMPANY

will be among the ... profit by the demand for ... The company's estate ... the indications point ... ore bodies outside of ... glance already opened.

Active mining is ... shipments of the rich ... ed in a short time.

Such shipments will ... vance the price of the ... We are selling the ... at 45 cents net, and ... purchase.

Full particulars furnished ... plication.

JOSEPH BALL CO...
Stocks and Bonds.
Members L. A. Stock E...
Suite 1, Homer Laughlin ...

CONSERVATI... THE KEYSTO...
THE SAVED DOLLAR
Deposited in the Equitable Savings Bank is your best friend in times of adversity. Remember that the spent dollar has said goodbye to you forever. We pay 4 per cent on Term Deposits.
EQUITABLE SAVINGS BANK
N. E. Corner First and Spring

FRED D...
BROKER
304-306 SOUTH BROA...
Member—
New York Stock E...
New York Cotton Ex...
Chicago Board of T...
Correspondents:
John H. Wrenn & Co.
Dick Bros. & Co., New ...
My own private ... Chicago and New ... connecting with the ... correspondents, ... NEW YORK STOCK ... CHANGE HOUSES

Tax-Exem...
Municipal, School and ... Service Corporation
BONDS
Netting
4% to 6%
WM. R. STAATS
Los Angeles
351 S. Main St.

Adams-Phillips
Offers for Sale
BONDS OF
The Auditorium Company ... per cent.
Los Angeles Pacific Co. ... bearing 5 per cent.
The Security Building ... —bearing 5½ per cent.
Ventura County Power Co. ... per cent.
And other very desirable ... securities. Particulars and ... application 111-113 West ... Angeles, Cal.

—Buy—
ORIGINAL GREENWA...
Copper-Gold Mining ...
Lee Echo District at ...
AETNA SECURITY ...
524 Bradbury Bu...

feeders, 3.00@4.90. Hogs—... ket 10c lower; choice heavy ... 6.50; light butchers, ... 6.50@6.55; bulk of sales, ... Receipts, 14,000; ... 6.40; yearlings, ...

New York Coffee F...

NEW YORK, March 21.—... ed steady at a net decline of ... advance of five points, the ... the near positions. Sales were ... 14,500 bags, including May ... 5.75; September, 5.75@... cember, 5.80; February, ... fee, quiet; Rio No. 7, ... mild coffee, quiet; Cordova ...

Chicago Closing ...

CHICAGO, March 21.—... 75 5-8; July, 77 1-4@77 ... 46 3-4; July, 46 1-4. Oats, ... 37 1-8. Rye, cash, ... 71. Flax, clover and timothy ...

Dairy Market.

CHICAGO, March 21.—... change today the butter market ... creameries, 20@29; dairies, ... at mark cases included, ... firsts, 17. Cheese, easy, ...

New York Cotton M...

NEW YORK, March 21.—... closed barely steady. Spot ... points higher. Middling uplands, ... gulf, 11.35.

St. Louis Wool Ma...

ST. LOUIS, March 21.—Wool, ... dium grades, combing and clothing ... light fine, 20@22; heavy fine, ... ed, 30@33.

New York Spot Cotton ...

NEW YORK, March 21.—... firm; middling, ...

Oil Transactions ...

OIL CITY (Pa.) March 21.—Credit ... 1.58.

Schilling's Best ... can get your money ... want it.

Be kind to your ... cream and ...

SHIPPING

SAN PEDRO, LOS ANGELES ...

ARRIVED—THURSDAY, MARCH 21.

... South Bay, Capt. Sorensen, three ... days from Eureka, via San ...

... Loma, Capt. Nelson, fourteen days ... Grays Harbor.

SAILED—THURSDAY, MARCH 21.

... Centralia, Capt. Erickson, for ... via San Francisco.

IN PORT—THURSDAY, MARCH 21.

... South Bay, Consol. L. Co. wharf. ... Fulton, S. P. wharf. ... Coaster, S. P. L. Co. wharf. ... El Aguador, S. P. wharf. ... S. P. wharf. ... James Johnson, S. P. wharf. ... Newsboy, So. Cal. wharf. ... T. P. Emigh, S. P. wharf. ... Pacific, at E. K. Wood wharf. ... Nat'l L. Co. wharf. ... Annie E. Smale, S. P. L. Co. wh'f. ... Alex T. Brown, Stimson L. Co.

... F. M. Slade, S. P. wharf. ... Modesta, E. K. Wood wharf. ... Edward R. West, S. P. wharf. ... Mildred, S. P. wharf. ... Admiral, So. Cal. wharf. ... Inca, Crescent wharf. ... Alert, E. K. Wood wharf. ... Novelty, outer harbor. ... Luzon, S. P. wharf.

TO LEAVE—FRIDAY, MARCH 22.

... Annie E. Smale, Capt. Colstrup, ... in ballast.

DUE AT THIS PORT.

... Daisy Freeman, from South Bend. ... Mercer, from South Bend. ... John Smith, from Blaine. ... from Astoria. ... Winslow, from Bellingham. ... Lucy, from Umpqua River. ... Irma Blohm, from Astoria. ... W. H. Talbot, from Port Angeles. ... Alpena, from Astoria. ... Hoe, from Port Blakeley. ... Advent, from Raymond. ... J. W. Clise, from Ballard. ... Bobukona, from Ballard. ... A. J. West, from Raymond. ... Ancon, from Eureka. ... David Evans, from Everett. ... Oliver J. Olsen, from Aberdeen. ... Melrose, from Astoria.

... FROM FOREIGN PORTS.

... Falls of Garry, Capt. MacFarlane, ... days from Antwerp, with ...

... steamer Cabrillo makes daily ... Catalina Island and return.

... of "Mosquito" Fleet.

...—THURSDAY, MARCH 21.

... Bahia, San Diego, Music and ... Long Beach, with passengers.

SAILED.

... Bahia, San Diego, Calmquin, Mu... for Long Beach, with passen...

... boats for fishing banks and re... ... fish for local wholesalers.

Tide Table for San Pedro.

	High.		Low.	
March 22	2:21 a.m.	7:17 p.m.	11:02 a.m.	10:17 p.m.
23	4:08 a.m.	7:26 p.m.	11:57 a.m.	11:32 p.m.
24	5:28 a.m.	7:42 p.m.	12:37 p.m.	
25	6:26 a.m.	8:02 p.m.	0:29 a.m.	1:12 p.m.
26	7:13 a.m.	8:20 p.m.	1:12 a.m.	1:39 p.m.
27	7:50 a.m.	8:38 p.m.	1:45 a.m.	2:08 p.m.
28	8:24 a.m.	9:02 p.m.	2:16 a.m.	2:34 p.m.
29	9:02 a.m.	9:23 p.m.	2:49 a.m.	3:07 p.m.
30	9:38 a.m.	10:00 p.m.	3:27 a.m.	3:42 p.m.
31	10:23 a.m.	10:28 p.m.	4:01 a.m.	4:12 p.m.

PORT ITEMS.

... Cloudy at 5 p.m.; wind southwest, 12 miles. ... South Bay, Capt. Sorenson, arrived ... morning, three and one-half days ... bringing 450,000 feet of lumber ... consigned to the Consolidated Lumber Company. ... Loma, Capt. Nelson, out fourteen days from Willapa Harbor brought 750,000 feet of lumber consigned to the Charles Nelson ... Inca, Capt. Rasmussen, which ... night from the Columbia River, ... 000 feet of lumber, consigned to ... Wharf and Warehouse Company. ... Capt. Krebs, from Gray's Harbor, ... 700,000 feet of lumber for the ... Lumber Company. ... Centralia, Capt. Erickson, finishing her lumber cargo and cleared ... Gray's Harbor to reload, taking ... passengers for San Francisco.

Port Los Angeles.

ARRIVED—THURSDAY, MARCH 21.

... Daisy Freeman, from South Bend.

REAL ESTATE RECORD.

RECENT TRANSFERS.

THURSDAY, March 21, 1907.

... to D A Knab, lots 17, 18 and ... Pasadena Villa tract, $10. ... Mather to Anne E A Brown, lot ... tract, $10. ... to J H Hill, lot 14, ... to T L Kerr, lot 214, Walter's ... and Moneta Avenue tract, No ... to Ruth Ellingen, part sec... ... to Thomas Earley, portion ... tract of Downey Land Association ... described in deed to Eugene Bau... ... to J D Searle, lot 24, block ... Improvement Company's sub... ... to William Frickle, lots 114, ... Victor Heights, $10. ... to A P Miller, lot 5, Cur... ... of lot 15, block M, lands ... Company, $10. ... to G J Dabovich, block 1, ... addition to Boyle Heights; ... to Dusan Cerovina, same prop... ... Trust Company to W E ... Walnut Lawn, $10. ... Los Angeles Securities Com... ... block 112; lots 5 and ... lot 27, block 66. ... W J Wilton, lot 17, block 3, ... Co's subdivision, $10. ... Company and Boardway Bank ... to Delworth W Beswick, ... subdivision No 1, Forest Park. ... to Esther W Newton, lot 3, ... Boulevard Heights tract. ... to Emma A Force, part lot ... Improvement Company to C ... block 20, Pasadena Heights ... to N T Piper, part lot 1, ... Investment Company to E W ... block 15, Venice of America ... T G Otis, lot 10, block 15, ... Emma L Peck, part lot 23, ... to W H Smith, lot 12, ... E L Cole, lot 7, block H, ... to Andrew Anderson, lot 151, ... Nellie T Chaffee, part lot 23, ... to Annie Frug, lot 175, Dal... ... to Bessie J Mayhew, lot 4, ... to W F Friedly, part block ... to Arnold Vetter, lot 14, Bon... ... to H E Forthmann, lot ... of subdivision of part of ... to L S Bombeck, lot ... Adams Street tract, $10. ... to W E Hibard, lots 14 and ... Adams Terrace, $10. ... to Maria D Merrill, part ... of certain lots in ... to P W Lamont, lots 13 and ... subdivision of blocks ... Heights tract, $10. ... to A L Acker, lots 1 ... A L Acker, lot 3, Acker ... lot 1, same tract, $1. ... William Fullerton, lot 186, ... to James Oakley, lots 21 and ... Vila tract, $10. ... Elias Schaffer, part lot 41, ... to B T Hanna, lots 18 and ... & Baldwin's Ascot ... William Lautermilch, lot 20, ... Annex, $10. ... to P E Hatch, part farm ... tract, $10. ... Alice E Peterson, lot 60 ... Morgan's Hollywood tract, ... A C Rapp, part lots 13 ... Long Beach, $3000. ... J Blakesley, lot 30, ... Sunnyside, No 2, $10. ... to Adolph Jahnke, por... ... of Colina Park, $10. ... portion of lot 2, ... J J Casper, lots 108 and ... tract, $10. ... Leenhouts, part of ... to P H Bracht, lot 3, ... part lots 110 and ... L and W Cos sub. ... to Theckla Bright, lot 22 ...

... and part lot 21 and ... Hollister tract, ... M Murdock to ... and 2, Alvin ... Jacob Gocman to ... in lot 20, block 5 ... $10. M S Dimmick to ... Mt Hollywood Grand ... C C Condit to M... 5 of C C Johnsons ... E L Hopper & So... and 14, block 38, L... Rachel Freedman ... block A, Forest H... Minnie T Lugo to ... 20, block I, West L... M W Stephens to ... block 7, Bellevue av... C E Slasson to W... A, Oak Park tract, ... F W Flint Jr to ... block Z, Mott tract, ... E G Stubbs to sa... tract, $10. Martele Salter Co ... Griffes tract, & sub ... $10. Consolidated Lumbe... Co, lots 6, 12 18 14 ... $10. A F Estabrook, to ... 21, block 318, Inglew... F W Phelps to E ... lot 11, block 213, Ing... Sheldon Borden to J... 20, Hege tract, $10. Joseph Wilson to ... Hege tract. S F Johnson to W ... endangers Figueroa ... Maggie E Bassett to ... part lots 20 and 21, ... S. Painter and Salt ... $10. E W Gilbert to ... block 127, resub of ... site, $10. O T Whiting to L... at point in west line ... tract 12, 3-4 rods ... of said lot and run... with south line of ... north, etc, $10. W T Andrews to G... 3 of Andrews and ... F S Keiser to O J... block W, Glendora, ... Margaret Nagle to ... block 6, Long Beach ... Mrs N Elizabeth Kl... Tetzloff, lot 19, block ... Rose Ward to H L ... of part block 103, Po... H L Hoyt to Rosa ... Loop tract, $10. S C Peasley to W ... 2, S C Peasleys Adams ... G H Lambert to K... E C Valentine, lot 19, ... No 2, $10. Anna W Pritchard to ... Washington Square, ... G G Green to J S C... Webster and Strattons ... T H Dudley trustee ... lots 1 and 13, block 9 ... P C Daniels to Chari... 7, block 11 of Azusa, ... Cora E Snodgrass to ... South Park ave Home ... C E Bamesberger to ... of South Park ave Hom... D L Burke to Lou... Burke Bros Moneta Par... E J Baldwin to H ... Monte Walnut Place, ... H T Coffin to M L B... 21, El Monte Walnut Pl... Sarah Pyne to C M ... 22, Grider and Dows su... $10. H H J Bente to F ... Santa Gertrudes, $10. L C Brand to Frank ... 12, Glendale blvd trt, ... F J Stadler to M ... 12, Glendale blvd tr, ... R J Noyes to A F ... blk 2, Vignes trt, $10. Nonie Dawson to M ... lot 48, Lenox Figueroa ... F M Chott to G C L... Donald trt, $10. Josephine E Towell to ... blk 95, San Fernando, ... Jennie C Cribb to J ... T, Mott trt, $10. Taylor Prosser to Dor... 35 and 36, Shafer and ... Dimmick trt, $10. H H Read to Gertrude ... blk 14, Azusa, $10. J C Stege to C F W... of Stege Home trt, $10. Edith Westmeyer to ... 41, blk K of Knob Hill ... Anna Wieman to Lenora ... of Joseph W Gilman trt, ... W H Bentley to A J B... vey lot 6, blk 4, Old Ham... E B Keith to Gertrude ... Belle trt, $10. Janes Co to Gertrude ... trt, $10. G H Curtis to J B W... lencia Terrace trt, $10. Emma L Porter to M... 29, 30, 33, 34, 35, 38, 39, ... netts Figueroa Place; ... Manhattan Beach, $1000. F R Feltshans to J R ... in lot 3, blk B, Clement ... Olof Johnson to Henry ... Hartford Villa trt, $10. Kate C Horner to D W ... Park ave Home trt No 2, ... Mary M Tuttle to Ella ... 2, blk 11, replat of Bay ... Jennie R Olmstead to W ... 40, deed in deed in deed ... 65-69 deeds, $10. Celestine E McCauley to ... lot 18, blk 7, Kinney Hgts ... W O Lewis to O E K... Misc Ry Haid Assn trt, $10. Janes Co to M H Hann... 5, blk 1, Belvedere trt, ... F M Douglas to F M Str... Bungalow cor, $10. Otto J Sevier to Elisha ... blk A, Gardena, $10. Adela N Baker to Julia ... and 15, C C Johnson sub ... Place, 1-14 int in well, ... lot 1, said trt, $10. Union T & R Co to J ... Mettler trt, $10. Louisa H Burden to Ma... lot 23, blk I, W L A, $10. W A Irwin to Anna L ... 3 of Erkenbrecher Syndicate ... $10. E P Dismukes to T R ... of blk 6, Downey Land As... $10. P E Hatch to Mary M ... blk 2, Palm Place, $10. Elisha Stevens to G W ... lot 83, McDonald trt, $10. T I & T Co to Katie M ... mont and Vernon ave trt, ... Pierre Sarthou to Emma ... and 34, Crain trt, $10. C W Reynolds to C B Re... in part of Ro Ballona, $10. Rachel Ware to Louise M ... B, Ware Villa trt, $10. Oline Vellex to Hattie S... Ingleside trt, $10. Magnus Nelson to C N B... Blake trt, $10. Emil Firth to William W... Walnut Park, $10. J D Fyke to Dora Queen ... Ritcheys tract, $10. Isabella H Scott to Jennie ... and 24, Inglewood Orange G... M L Wicks to Pearl A S... Alvarado Park tract, $10. E M Wickersham to Jas... 7 and 14, block 8, Puente, $10. John Coots to William Coo... of Raymond Imp Cos tract, ... William Cooper to John C... 12 13, Solano tract, $10. W J Williams to Hugh Gri... eta Garden lands tract, $10. E F Hawk to C C Hiatt, pa... 12 W, $10. T F Renfro to E P Di... S W corner of lands of E F... alg S line of lands of E F ... to cen of cement ditch th S ... Elizabeth K Knudsen to Je... of Lockland Place, $10. W E Brown to C J Cha... Western Place, $1550. C S Miles to Mortimer Pear... 5 of C S Miles add to Hunti... James Oakley to N Van De... leys Home tract, $200. Charles Rixon to C B Smith ... South Park View tract, $10. Leonard Schlegel to Clovis ... of block E, Schlegel tract, $10. G A Low to S R G Twycross ... ed Bisnner tract, $10. Myrtle L Hamilton to T P M... 3, J H Woodworths sub, $10. Union Trust & Realty Co to ... Milan, lot 3, block E of Stree... South Hollywood tract No 1, ... R F Spalding to J W Han... monte, $10. E T O'Sullivan to Leila W... block B, Mountain View tract, ... C B Smith to Charles Rixon ... and 25, Walnut Place, $10. Carl Laux to Alma E Kinc... Flores No 3, $10. Pasadena Park Imp Co to J ... block 47, Pasadena Hgts tract, ... Emma C Reed to J A Nairn, ... lot 2, block 1, Tropico Blvd tr... Nicholas Conrad to Tyler & C... 66, South Arlington tract, $10. H W Ross to Lenora A John... Hardin tract, $10. M E Crouch to Lenora A Jo... J R Hardin tract, $10. J M Oldendorf to Alexander ... block 191, Redondo Beach, $10. Louise S Waggaman and J ... W C Damon, lot 3, Waggaman ... Jacob Stern to H W Frank, ... A Co. Ella G Magoon to C C Hurd, ... Weisendanger Curtis Park tract ... J L Murphey to Jennie Bish, ... Daman & Millards sub of Shaw ... Emma J Crain to Emelina A ... and 163, Crain tract, $10. I. A Securities Co to Mrs E ... and 10, block 78, Redondo Villa ... Caroline M Chadbourne to W ... lots 1 to 24 inc, block 8, lots 1 ... to 17 inc, block 9; lots 1 2 3 ... and lot 24, block 12; lots 5 6 ... and 14 and 15, block 13, Boston ... Miss Louise L Carr to W H ... 4, block 37, Sessions add to ... D O Janeway to same, lot 2, ... vey & Rickers add to Whittier, ...

and part lots 21 and 22, block 2, Wadsworth & Bolister tract, $10.

J M Murdock to Alvin Gibbs, part lots 4 and 7, Alvin Gibbs sub, $10.

Jacob Gaschush to Joel Broudy, und ½ int in lot 26, block 4 of George Dalton Jr tract, $10.

M S Dimmick to Julia V Dunphy, lot 45, Mt Hollywood Grand View tract, $10.

C C Condit to Mary S Shrode, lot 11, block 5 of C C Johnsons add to Claremont, $10.

E L Hopper & Son to W D Butler, lots 13 and 14, block 33, Lawndale Acres, $90.

Rachel Freedman to Abram Ferber, lot 4, block A, Forest Heights tract, $300.

Minnie T Lugo to Kate S Glenn, part lot 20, block 1, West L A, $10.

M W Stephens to Libbie Mosher, lot 11, block 7, Believue ave tract No 2, $10.

C E Hansen to W P Davis, lot 29, block A, Oak Park tract, $10.

F W Flint Jr to L A Pac L Co, lot 7, block Z, Mott tract, $10.

E G Stubbs to same, lot 28, Commonwealth tract, $10.

Martele Salter Co to C W Salter Sr, lot 24, Griffes tract, a sub of lot 30, Freeman tract, $10.

Consolidated Lumber Co to Artesia Lumber Co, lots 6, 12 13 14 and 15, block 36, Artesia, $18.

A F Estabrook, to W S Maree, lots 20 and 21, block 216, Inglewood, $10.

F W Phelps to E D Morrison, und ¼ int in lot 11, block 213, Inglewood, $10.

Sheldon Borden to Joseph Wilson, lots 19 and 20, Hege tract, $10.

Joseph Wilson to F H Cole, lots 19 and 20 Hege tract.

S P Johnson to W E Talbert, lot 33, T Wiesendanger Figueroa Park tract, $10.

Maggie E Bassett to Calanthe E Dodworth, part lots 29 and 30, Columbia tract in block 8, Palmier and Ball tract, in Ro San Pasqual, $10.

E W Gilbert to Thos J Corbrey, lot 5, block 127, resub of Alamitos Beach townsite, $10.

O T Whiting to Lucius M Whiting, lot beg at point in west line of lot 167, American Col tract 12, 3-4 rods north from S W corner of said lot, and running thence west parallel with south line of said lot 24, rods thence north, etc, $10.

W T Andrews to Geo G Davis, lots 7 and 8 of Andrews and Andrews tract, $15.

F S Keiser to O J Berner, lots 3 and 4, block W, Glendora, $10.

Margaret Nagle to Annie Reed, part lot 4, block 4, Long Beach Harbor View tract, $10.

Mrs N Elizabeth King, trustee to Mrs Anna Tetzloff, lot 13, block A, Santa Fe tract, $15.

Rose Ward to H L Hoyt, lot 2, Dunns sub of part block 187, Pomona, $10.

H L Hoyt to Rosa Ward, portion of lot 8, Loop tract, $10.

S C Peasley to W T Wright, lot 7, block 2, S C Peasleys Americana ave tract, $20.

G H Lambert to Emma J M Valentine and E C Valentine, lot 19, block 2, Hawkeye tract No 2, $20.

Anna W Pritchard to C J Frisbe, lot 23, of Washington Square, $30.

G G Green to J S Curtis, portion of lot 2, Webster and Strattons sub, $10.

T H Dudley trustee to Guaranty Realtq Co, lots 1 and 13, block 9 of Walgreve tract, $10.

F C Daniels to Charles A Cover, lots 4 adn 7, block 11 of Azusa, $10.

Cora E Snodgrass to A F Kopecky, lot 43, South Park ave Home tract, $10.

C E Ramesberger to A F Kopecky, lot 42 of South Park ave Home tract, $10.

D L Burke to Louis Villermit, lot 4 of Burke Bros Moneta Park tract, $10.

E J Baldwin to H T Coffin, lot 31, 321 Monte Walnut Place, $10.

H T Coffin to M L Brewster, portion of lot 31, 321 Monte Walnut Place, $10.

Sarah Pyne to C M Stimson, lots 26, 32 and 33, Grider and Dows sub of Brierwalter tract, $10.

H H J Bente to F Ab Klassen, part Ro Santa Gertrudes, $10.

L C Brand to Frank J Stadler, lot 4, blk 13, Glendale blvd trt, $1000.

F J Stadler to M Elinor Dell, lot 4, blk 13, Glendale blvd trt, $10.

R J Noyes to A F Southwick, part lot 10, blk 2, Vignes trt, $10.

Nemie Dawson to Marietas L Bosserman, lot 48, Lemox Figueroa st trt, $10.

F M Chott to G C Luz, part lot 77, McDonald trt, $10.

Josephine E Towell to Charlotte A Rinaldi, blk 86, San Fernando, $10.

Jennie C Cribb to J C Cribb, lot 6, blk T, Mott trt, $10.

Taylor Prosser to Dorinda J Prosser, lots 35 and 36, Shafer and Lantermans resub of Ditmunk trt, $30.

H H Read to Gertrude H Johnson, lots 5, 6, 7, blk 14, Azusa, $10.

J C Stege to C F Warner, lots 86 and 87 of Stege Home trt, $10.

Edith Westmeyer to Sarah Goldberg, lot 41, blk K of Knob Hill trt, $10.

Anna Wieman to Lenora A Johnston, lot 5 of Joseph W Gilman trt, $10.

W H Bentley to A J Shapiro, agent to convey lot 6, blk 4, Old Hazd trt, $5000.

E B Keith to Gertrude Sharples, lot 17, La Bella trt, $10.

Janss Co to Gertrude Sharples, lot 17, same trt, $10.

G H Curtis to J B Wyman, lot 34, Vallecita Terrace trt, $10.

Emma L Porter to H F Adams, lots 27, 29, 30, 32, 34, 35, 36, 39, 40, 41, Harvey & Bennetts Figueroa Place; lot 33, blk 4, North Manhattan Beach, $1000.

F R Feltshans to J R Powers, und ½ int in lot 5, blk B, Clement trt, $10.

Olof Johnson to Henry Goodwin, lot 32, Hartford Villa trt, $10.

Kate C Horner to D W Gault, lot 153, South Park ave Home trt No 2, $10.

Mary M Tuttle to Elizabeth Kingman, lot 32, blk 11, replat of Bay View trt, $30.

Jennie R Olmstead to W T Lillard, part lot 40, deed in deed to John F Meader 66-609 deeds, $10.

Celestine E McCauley to Mary A Bowder, lot 13, blk 7, Kinney Hgts trt, $10.

W O Lewis to O E Kraft, lot 10, blk 6, Elec Ry Hstd Assn trt, $10.

Janss Co to M H Hannas, part lots 9 and 8, blk 1, Belvedere trt, $10.

F M Douglas to F M Simpson, lot 2, Harris Bungalow cor, $10.

Otis J Sevier to Elisha Stevens, part lot 6, blk A, Gardena, $10.

Adela N Baker to Julia E Robison, lots 14 and 15, C C Johnson sub of Johnson Home Place, 1-14 int in well, reservoir site, etc on lot 1, said trt, $10.

Union T & R Co to J S Harshman, lot 239, Mettler trt, $10.

Louren H Sperden to Mary A Troxell, part lot 22, blk I, W L A, $10.

W A Irwin to Anna L Beatty, lot 9, blk 2 of Erkenbrecher Syndicate Santa Monica tr, $10.

E P Dismukes to T R Crawford, portion of blk 6, Downey Land Assn trt in Downey, $10.

F E Hatch to Mary M Anderson, lot 8, blk 2, Palm Place, $10.

Elisha Stevens to G W Freeman, part of lot 63, McDonald trt, $10.

T I & T Co to Katie M Herr, lot 57, Vermont and Vernon ave trt, $10.

Pierre Sarthou to Emma J Crain, lots 33 and 34, Crain trt, $10.

C W Reynolds to C B Reynolds, und 3-4 int in part of Ro Ballona, $10.

Rachel Ware to Louise M Tennis, lot 37, blk B, Ware Villa trt, $10.

Oline Vellez to Hattie S Walker, lot 12, Ingleside trt, $10.

Magnus Nelson to C N Hand, lot 11, A J Blake trt, $10.

Emil Firth to William Wendelborn, lot 135, Walnut Park, $10.

J D Fyke to Dora Quein, lot 30, Lunt & Ritchers tract, $10.

Isabella H Scott to Jennie E Young, lots 23 and 24, Inglewood Orange Orchard tract, $10.

M L Wicks to Pearl A Spaulding, lot 136, Alvarado Park tract, $10.

E M Wickersham to Juan Arrambide, lots 7 and 14, block 8, Puente, $10.

John Coots to William Cooper, lot 38, resub of Raymond Imp Co s tract, $10.

William Cooper to John Cotts, lots 10 11 12 13 18, Solano tract, $10.

W J Williams to Hugh Grice, lot 27, N Moneta Garden lands tract, $10.

E P Hawk to C C Hiatt, part Sec 15 T 3 S R 12 W, $10.

T F Renfro to E P Dismukes, lot beg at S W corner of lands of E P Dismukes th E alg S line of lands of E P Dismukes 900 ft to cen of cement ditch th S etc, $1500.

Elizabeth K Knudsen to Jane C Orr, lot 23 of Lockland Place, $10.

W E Brown to C J Chapman, lot 19 of Western Place, $1850.

C S Miles to Mortimer Pearson, lot 12, block 5 of C S Miles add to Huntington Park, $10.

James Oakley to N Van De Verg, lot 5, Oakleys Home tract, $2200.

Charles Rixon to C B Smith, lots 26 and 27, South Park View tract, $10.

Leonard Schlegel to Clovis E Escallier, part of block E, Schlegel tract, $10.

G A Low to S R G Twycross, lot 12, Amended Bluwer tract, $10.

Myrtle L Hamilton to T F McGarry, part lot 8, J H Woodworths sub, $10.

Union Trust & Realty Co to Minnie B Gillilan, lot 3, block E of Strong & Dickinsons South Hollywood tract No 1, $10.

R F Spalding to J W Hand, lot 36, Miramonte, $10.

E T O'Sullivan to Lelia W Quimby, lot 1, block E, Mountain View tract, $10.

C B Smith to Charles Rixon, part lots 24 and 25, Walnut Place, $10.

Carl Laux to Alma E Kincaid, lot 30, Las Flores No 3, $10.

Pasadena Park Imp Co to J M Adair, lot 7, block 47, Pasadena Hgts tract, $10.

Emma C Reed to J A Nairn, lot 2 and part lot 3, block 1, Tropico Blvd tract, $10.

Nicholas Conrad to Tyler & Co., lot 11, block 56, South Arlington tract, $10.

H W Ross to Lenora A Johnston, lot 5, J R Hardin tract, $10.

M E Crouch to Lenora A Johnston, lot 4 of J R Hardin tract, $10.

J M Oldendorf to Alexander McBean, lot 3, block 191, Redondo Beach, $10.

Louise S Waggaman and J L Waggaman to W C Damon, lot 3, Waggamans sub, $10.

Jacob Stern to H W Frank, prop not in L A Co.

Ella G Magoon to C C Hurd, lot 22, block B, Weisendanger Curtis Park tract, $10.

J L Murphey to Jennie Black, lot 8, block 3, Daman & Millards sub of Shaw tract, $10.

Emma J Crain to Emelina A Mauser, lots 162 and 163, Crain tract, $10.

L A Securities Co to Mrs E M Riley, lots 9 and 10, block 78, Redondo Villa tract B, $150.

Caroline M Chadbourne to W M Chadbourne, lots 1 to 24 inc, block 8, lots 1 to 12, and 14, to 17 inc, block 9; lots 1 2 3 9 14 to 20 inc, and lot 24, block 12; lots 5 6 7 10 11 12 13 14 and 16 and 15, block 12, Boston Hgts tract.

Miss Louise L Carr to W H H Goodwin, lot 4, block 37, Sessions add to Whittier, $750.

D O Janeway to same, lot 2, block 18, Harvey & Rickers add to Whittier, $600.

Rebecca Jeffries to E M Perkins, lot 6, Jeffries Highland View tract, $10.

L A Securities Co to W J Peck, lot 3, block 36, Redondo Villa tract, $125.

T I & T Co to Carolina Anderson, lot 43 of Sepulveda tract, $250.

A J Le Sage to Samuel Pecott, lot 6 of sub of tract No 1, Neimeyer Estate, $10.

Emil Firth to James Revlin, lot 281, Sunnyside Park add, $10.

F W Flint Jr to L A Pac Land Co, lot 14, block A, Occidental Park tract, $10.

Country Club Park to A C Getten, lot 15, block 1, of Country Club Park, $10.

G C Van Nest to H M Gilling, lots 15 and 16, block 2, Washington Heights.

Josephine Walker to J P Delaney, lots 11 and 12, block 3, Foster's addition to Huntington Park, $10.

Clora S P Pope to Anna A Hunter, portion of lot 23, block 35, Garvanza Land Company's subdivision, $10.

W L Richardson to Veanie Seymour, part of lots 11, 12, 13, Vernon Avenue tract, $10.

Janss Company to Thos E Boyle, lot 2, block 23, H T Hazard's East Side addition, $30.

W G Denman and Pauline H Denman to John L Hancock, lot 16, block A, Strong & Dickinson's South Hollywood tract, No 1, $10.

C N Brundage Company to J W Mosher, lot 7, block Q, Carnation Park tract, $10.

Ensemline Jordan to J T Kenyon, lots 7 and 8, block 20, Alamitos Bay tract, $10.

James J Dickshee to Frank Coulon, lots 5, 6, 7, 8 and 9, block 81, Santa Fe Springs, $650.

A P Armstrong to W E Gilman, portion of lot 24, Crescent Bay tract, $10.

W D Longyear to Vosburg Water Company, part of lot 1, section 7, 1 N, 11 W, $60.

Robert Young to R J Young, lot 14, block 2, Malabar tract, $10.

Willowbrook Company to Ida E Ware, lots 126, 157 and 158, Willowbrook, $10.

American Savings Bank to Frank Miller, lot 28 and part lot 29, Figueroa Square, $10.

Margaret Redburn to J W Whitney, lots 26 and 27, Redburn's Fairview tract, $10.

Southwest Land Co to Nonie Dawson, lots 19, blk 20, Vermont ave Square, $10.

C B Allen to Philander Allen, part lot 6 of sub of land of Cordelia Mallard, $1.

Burbank L & W Co to Louise Thompson, lot 7, blk 24 of Burbank, $10.

L C Brand to Louise Thompson, lot 9, blk 34, Burbank, $10.

Same to Lottie E Burlingame, lot 11, blk 24, Burbank, $10.

J C Skinner to R N Conaway, lot 165, Sunnyside Park add, $1200.

Alice S Greenslitt to C O Nourse, lot 102, Rufus J Stukey trt, $10.

R A Forrester & Sons to W H Huxtable, trustee for Anson C Moore, lots 2 and 7, blk G, Forrester & Baldwins Ascot ave Home trt, $10.

F W Flint, Jr to L A Pac Land Co, lot 10, blk L of Knob Hill trt, $10.

F W Flint, Jr to same, lot 36, blk L, same trt, $10.

J P Welles, Jr to same, lot 11, blk L, Knob Hill trt, $10.

W N Sarver to Ida Densmore, part lot 10, blk 9 Moultons add, $10.

C Hellman to G A Hammell, lot 11 and part lot 12, blk K of S A Rendall resub, $10.

J J Graton to E M Sheridan, lot 9, Sou Side trt, $10.

Jennie B Hollowell to Mrs Annie R Garrison, lot 29, Hollowell trt, $10.

T I & T Co to Mrs Lucy M Hutton, lot 37, Hutchins West Glendale trt, $10.

T I & T Co to Julia A Cannon, lot 32, Grider & Hamiltons Olive Place, $10.

W H Davis to C E Gage, lot 7, blk 19 of Belmont, Hgts, $20.

MAN WOULDN'T DROWN.

Fell Into Ocean, Where He Disrobed and Even Went to Sleep—Finally Rescued.

[New York World:] Paul Seidler, the Hungarian sailor who fell from the bridge of the Carpathia 200 miles off Gibraltar at 8:30 on the night of August 9, and swam until picked up by another steamer at 4:30 the next morning, told his story for the first time to the World last night. He arrived on the Koenig Albert ten days ago.

"I fell asleep leaning on the rail on the starboard side of the ship, at the highest point of the deck. I woke up all of a sudden, with water all around me. I had fallen forty-five feet. I am used to the water, but there was something awful in coming to the surface and seeing the cabin light of a ship disappear in the night.

"I heard a rattle, so I knew that they were lowering a lifeboat. The big ship stopped when it seemed almost out of sight. I might have shouted, but I reasoned that they would find me and I would be wasting breath that I might need.

"I had on all my clothes, including an overcoat. They began to bear me down. The current must have carried me, for the ship got farther and farther away, and the boat was out of sight altogether. I knew I must get out of my clothes. First, I got off my coats and then I tried to take off my shoes. I had to let myself sink each time I unlaced a bit of the strings, and I would struggle to the surface for air. Finally, I got off my shoes and I was almost exhausted.

"What did I think of? I am an atheist, and I found myself asking if I believed in God. I knew I was near death. My friends used to tell me that when I was near death I would see God as they saw Him. I argued with myself, but I could not believe.

"Then I thought of what the people on the ship were thinking of me, and it gave me joy to think they were sorry for me, because I thought all must think me lost.

"I shivered in the cold. I thought of sharks. I talked aloud. I fell asleep. Yes, I fell asleep. That sounds funny, and it scared me as I woke up with a stare as the water came into my nose and mouth. I don't know how long I would sleep at a time. It probably was only a minute, but it seemed half an hour. I would wake up talking about the sharks. After a while I fell to thinking of my wife and child. I didn't know where they were. Then I wondered if I was going to die, and I was sorry because I could not go to sea again.

"The time passed quickly. I suppose it was because my senses were so numb from the cold. After a long time I saw a ship. I could almost have cried for joy. I must have been in the water six hours then. I was naked and cold and my legs and arms were so tired. I rolled over on my side and watched the ship as I swam in the cold. It was awful! I would measure the distance and the speed of the ship and I would look at the stars.

"I think I must have lost my head several times. The ship seemed to be coming and then going. Finally I thought myself right in front of it and I shouted with all the strength left. My shouts were heard. I saw men leaning over the side. Then I saw a boat drop into the water, with men at the oars. They came to me and held me up. They dragged me into the boat, and when we got to the side of the ship I climbed up the rope ladder. I surprised myself in doing that.

"Once in the cabin, I got some hot whisky, and after a time I told them my story. They could not believe me at first, but when we met the Carpathia at Gibraltar, they did. I had been in the sea eight hours."

Saw the Stairs Run.

In a recent suit in a Cincinnati court a lawyer was cross-examining a German, the point under inquiry being the relative position of the doors, windows, and so forth, in a house in which a certain transaction was alleged to have occurred.

"And now, my good man," the lawyer said, "will you be good enough to tell the court how the stair run in your house?"

The German looked dazed for a moment. "How do they run?" he repeated.

"Yes—how do the stairs run?"

"Vell," continued the witness, "ven I am oopstairs dey run down, and ven I am downstairs dey run oop."—[Harper's Weekly.

The Arctic Has Attractions.

"I cannot imagine," said the woman with the short sleeves, "why in the world Esquimaux live in their country after they have learned what is to be had and seen in civilized places. Just think! They have no theaters, no hotels, no trains, no street cars, no shops, no schools, no churches, no clubs, no yachts, no scandals—they positively have nothing that we have."

"Possibly that is the reason they stay where they are," ventured the man with the dinner jacket.—[Judge.

Greatest Nerve and Blood Tonic

No. 2. M. I. S. T. No. 2.

I have given personal inspection to the working of M. I. S. T. on the human system and must say that it entirely meets with my professional sanction.
D. H. LOOMIS, Late Demonstrator of Anatomy, Philadelphia Medical College.

What We Guarantee M. I. S. T. No. 2 Will Cure

RHEUMATISM, no matter how long standing. Any case of inflammation of the bladder or Enlarged Prostate Gland, no matter if the patients have been for years forced to use a catheter. ANY CASE OF DIABETES.

All cases can be cured, and permanently restore youthful vigor and vitality. It is no stimulant. Its effects are permanent and lasting. Will cure any case of STRICTURE without local treatment. Will cure any case of Varicocele. Will remove entirely from the system Cancer and Cancerous Germs.

In addition to the above, M. I. S. T. No. 2 has cured many cases of Paralysis, Locomotor Ataxia, Spinal Trouble and apparently incurable diseases of the nerves.

M. I. S. T. has been on the market for over twenty years, and has cured thousands of sufferers. It is prescribed by leading physicians all over the country. It is pleasant to take and absolutely safe. It never increases or diminishes the action of the heart.

M. I. S. T. is a new era in the treatment of all Blood Diseases. Beware of imitations for the genuine. Buy at our office, 436 South Hill St., Los Angeles, Cal. Price $1.00 box, 6 for $5.00. Telephone Broadway 4886. Open evenings. Call for sample package free. F. J. NORTH, Sole Agent.

WE OWN AND OFFER
MUNICIPAL and SCHOOL BONDS
TO SECURE PUBLIC DEPOSITS
PARTICULARS ON APPLICATION
N. W. HALSEY & COMPANY
304-5 Union Trust Building, Los Angeles
New York Chicago Philadelphia San Francisco

The Management

of this bank is under the special supervision of the officers. This not only guarantees the absolute safety of deposits, but it assures the patrons of courteous treatment and every attention consistent with good banking.
South End Branch, 540 So. Broadway, cor. Mercantile Place.

HOME SAVINGS BANK 152 N SPRING ST CORNER COURT

The Provident Mutual Building & Loan Association
Money to Loan on Improved Property or for Building.
Six per cent. interest paid on term deposits. Security is first mortgages on improved realty.
DIRECTORS:
L. W. BLINN, L. J. CHRISTOPHER, N. BONFILIO,
DR. WM. BABCOCK, M. H. HELLMAN, E. A. WILSON,
NILES PEASE, J. M. HUNTER, Secretary.
135 South Broadway, Los Angeles, California.

Home A1670—PHONES—Sunset B'dway 4378
MEMBERS GOLDFIELD STOCK EXCHANGE
Ernest Kennedy & Co.
128 WEST SIXTH STREET
Los Angeles
GOLDFIELD AND NEVADA STOCKS
Offices:
Los Angeles, Goldfield, Nev.
Manhattan

6% INVESTORS 6%
BONDS good enough for banks. Write or call,
MUNICIPAL BOND CO.
514 Chamber of Commerce Bldg.

FOR A SAFE INVESTMENT BUY
Ocean View Cemetery Stock
Now $1.00 Per Share.
432-433 Citizens Bank Bldg.

Buy N. C. R. C. COPPER—15c Per Share
21 rich claims—sure dividend payer. The Nevada & Colorado River Consolidated Gold, Silver and Copper Mining Co.
A. H. MERWIN, Gen. Agent.
310 Bradbury Block. Home A 2169.

Buy Mohawk-Johnnie Stock
For a Quick Profit.
R. D. ROBINSON CO.
(Tenth Year in Business.)
Phone 1913. 608 Grant Bldg. Los Angeles.

Ross Oscillating Pump Co.
Stock $1.00 yet, but $2.00 soon. Suite 304-305 Merchants' Trust Bldg. Pump on demonstration at 222 West 1st st. Factory building at Santa Fe road and Ave. 20.

Auction.

Auction
Saturday, March 23
10 A. M.
730 South Spring Street.
300 yards axminster, velvet, tapestry and brussels art squares and carpets, rugs, odd dressers an commodes, rockers and chairs, extension tables, folding beds, iron beds, springs, mattresses, bedding, curtains, portieres, sideboards, buffets, bookcases, good cook stoves, gas ranges, dishes, kitchen tables, utensils, everything in household furniture.
RHOADES, REED & RHOADES,
Both phones 1220. Auctioneers.

Auction
Millinery stock, 730 South Spring street,
Saturday, March 23
At 10 a.m. About a $400.00 stock of new and up-to-date millinery goods, removed for convenience of sale, consisting of trimmed hats, frames, feathers, ribbons and trimmings of every description. Will positively be sold to the highest bidder for cash as a whole only.
RHOADES, REED & RHOADES,
Office 730 South Spring St. Auctioneers.

C. M. STEVENS
Furniture and General Auctioneer
Will Pay Cash for Furniture.
OFFICE 203 TAJO BUILDING
Phone Home A 5465. Sunset Main 2304

TO TEST
The MERITS of this paper for advertising—each person opening a bona fide bank account of $4.50 we will give a pass book for $5.00, being fifty cents as a gift if you bring this advertisement on Saturday night only from 6 to 8:30. 4 per cent. on savings.
The Bank of Southern California
317 7th and Broadway.
J. B. LANKERSHIM, Pres.

Buy Stock Now
In the United States Granite Pressed Brick Co., 223-24-25 Merchants' Trust Bldg. Best proposition on the Coast.

Clearinghouse Banks

NAME	OFFICERS	
Central Bank N. E. Cor. Fourth and Broadway	WILLIAM MEAD, Pres. W. C. DURGIN, Cashier.	Capital .....$100,000 Surplus $125,000
Broadway Bank & Trust Company 308-10 S. Broadway, Bradbury Bldg.	WARREN GILLELEN, P. R. W. KENNY, Cashier.	Capital ....$250,000 Surplus and undivided profits..$150,000
Commercial National Bank of Los Angeles, 423 S. Spring St.	W. A. BONYNGE, Pres. C. N. FLINT, Cashier.	Capital ....$200,000 Surplus and undivided profits ..$32,000
Farmers' and Merchants' Natl. Bank Cor. Fourth and Main Sts.	I. W. HELLMAN, Pres. CHAS. SEYLER, Cashier.	Capital....$1,500,000 Surplus and profits $1,600,000
Merchants' National Bank N. E. Cor. Second and Main.	W. H. HOLLIDAY, Pres. MARCO H. HELLMAN, Cashier.	Capital ..$200,000.00 Surplus and profits $400,000
American National Bank S. W. Cor. Second and Broadway.	W. F. BOTSFORD, Pres. Wm. W. WOODS, Cashier.	Capital .....$1,000,000 Surplus and profits $125,000
The United States National Bank of Los Angeles. Corner Main and Commercial Sts.	ISAIAS W. HELLMAN, Pres. F. W. SMITH, Cashier.	Capital ....$300,000 Surplus and und. profits $8,000
National Bank of California N. E. Cor. Second and Spring.	J. E. FISHBURN, Pres. R. I. Rogers, Cashier.	Capital .....$500,000 Surplus and undivided profits ..$100,000
State Bank and Trust Company N. W. Cor. Second and Spring.	JOHN R. MATHEWS, Pres. S. F. ZOMBRO, Cashier	Capital ....$500,000 Surplus and profits $60,000
The National Bank of Commerce In Los Angeles N.E. Cor. Sixth and Spring Sts.	F. M. DOUGLAS, Pres. CHAS. EWING, Cashier.	Capital ..... $200,000 Surplus $20,000
First National Bank S. E. Cor. Second and Spring.	J. M. ELLIOTT, Pres. W.T.S. HAMMOND, Cash.	Capital ....$1,250,000 Surplus $250,000 Und. profits$1,147,747
Citizens' National Bank S. W. Cor. Third and Main Sts.	R. J. WATERS, Pres. A. J. WATERS, Cashier	Capital ....$300,000.00 Surplus and profits ..$325,000.00

Savings Banks.

SAVINGS BANKS
4% INTEREST PAID ON TERM DEPOSITS.
3% INTEREST PAID ON ORDINARY SAVINGS DEPOSITS (SUBJECT TO 60 DAYS' NOTICE.)
Savings Deposits in Savings Banks Are Exempt from Taxation to the Depositor.

So. California Savings Bank Southeast Corner Fourth and Spring. Braly Building.	Wm. G. Kerckhoff, Pres. M. S. Hellman, Vice-Pres. W. D. Woolwine, Vice-Pres. Chas. H. Toll, Cashier.
German-American Savings Bank 223 South Spring Street. Corner Main and First Sts. (Branch)	CAPITAL AND SURPLUS, $850,000.00 ASSETS $10,500,000.00
Security Savings Bank N. E. Corner Fourth and Spring Sts. Herman W. Hellman Building.	CAPITAL AND SURPLUS, $700,000.00 TOTAL ASSETS $16,000,000.00

AMERICAN SAVINGS BANK
Capital and Surplus $270,000
4% Paid on Term Deposits.
N. E. Cor. Third and Spring Sts.
Money to Loan on Real Estate.

4% INTEREST PAID ON SAVINGS DEPOSITS **CONSOLIDATED BANK** 124 SOUTH BROADWAY

Trust Companies

LOS ANGELES TRUST CO.
2nd and Spring Sts.
Paid-Up Capital One Million Dollars.

Consult our trust officer about your will. It will cost you nothing. This company acts as Executor, Guardian, Trustee, etc.

Interest Allowed on Deposits

TRUST BUILDING
Owned by Los Angeles Trust Co.

The Southern Trust Co.
114 WEST FOURTH STREET,
IN NEW I. W. HELLMAN BUILDING
Interest Paid on Deposits. Trusts of all Kinds Handled.
I. W. HELLMAN, Prest.
Capital Paid Up..... $1,000,000
Surplus $160,000

WE PAY.....
4 Per Cent. on Term Deposits
3 Per Cent. on Deposits, subject to 10 Days' Notice
2 Per Cent. on Checking Deposits
Merchants Trust Company
207-209-211 South Broadway.

LOS ANGELES TRUST CO.
2nd and Spring Sts.
Paid-Up Capital One Million Dollars.
Interest Paid On Checking Accounts

TITLE INSURANCE & TRUST CO.
Corner Franklin and New High Streets
Issues Policies of Title Insurance
Acts in All Trust Capacities
Issues Certificates of Title
TEL. EXCHANGE 13

Bonds and Investments

National Securities Co.
DESIRABLE BONDS WITH STOCK BONUS
209-210 O. T. JOHNSON Building. Home F4000

WHAT OTHERS ADVERTISE, WE SELL FOR LESS.

35c For Lisle and Gauze Lisle Hose Worth 50c
Are in plain black, also black lace allovers; others in plain black Maco with white feet; have high spliced heels and toes, extra double soles; are Hermsdorf dyed; very elastic tops, and every pair guaranteed.

59c For Women's "Milo" Brand Vests Worth to 85c
A superior quality swiss ribbed vests in low neck sleeveless style with hand-crocheted yokes in assorted patterns; some of the yokes finished with handsome medallion centers; white and light blue; are pure lisle thread.

Hamburger's
SAFEST PLACE TO TRADE

$1.50 For Women's Silk Umbrellas Worth to $4
26-inch size with steel rod and paragon frame; the covering is the best twilled cloth or mercerized silk; assorted handles including pearl, silver and gold trimmed, gun metal in plain silver or gold finished; also horn with silver trimmings or natural wood.

$1.50 For Elbow Silk Gloves Worth $2.00
Black, white, and all wanted colors; an excellent quality either Trico or Milanese silk; closed or open wrist style; have double tipped fingers, and every pair fitted.

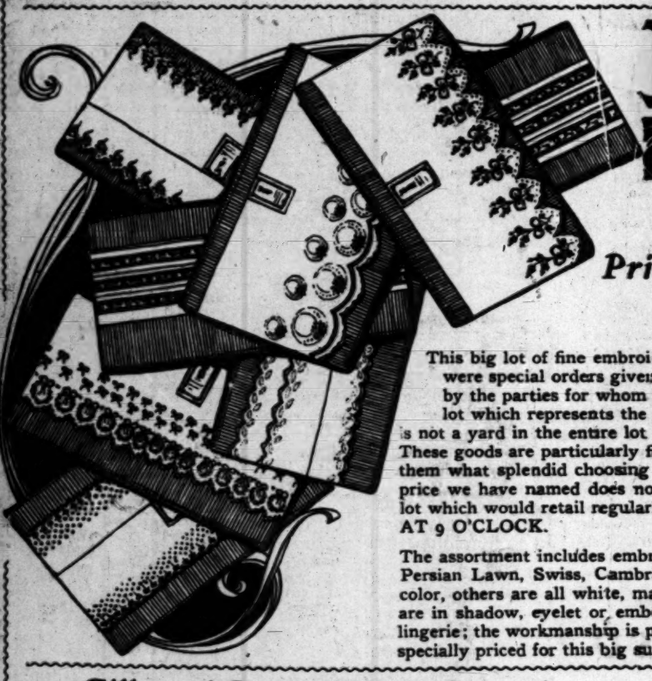

EMBROIDERY SALE

30,000 Yards Imported Embroidery
Prices But a Little More Than Import Duty
25c for Embroideries Worth to $2.00

This big lot of fine embroideries is a purchase by our New York office of one of the largest importers; many of these dainty goods were special orders given to this importer to be delivered at a certain time—but on account of delay arrived too late for acceptance by the parties for whom the goods were made; consequently were left in the hands of the importer for his disposal. The entire lot which represents the purchase of our New York office is a little over 30,000 yards; the patterns are the very newest, and there is not a yard in the entire lot but that is imported from the very best foreign manufacturers. These goods are particularly fine and firm in their finish, and you cannot imagine without seeing them what splendid choosing there will be in this large assortment of pretty embroideries; the price we have named does not begin to represent the values, as there are positively many in the lot which would retail regularly up to $2.00 per yard. ARE ON SALE FRIDAY MORNING AT 9 O'CLOCK.

The assortment includes embroidery, bands, flounces and insertions of the finest sheer Batiste, Persian Lawn, Swiss, Cambric and Mainsook; some are in light blue, pink, champagne or linen color, others are all white, many finished with beading, and are suitable for corset covers; others are in shadow, eyelet or embossed floral designs; are excellent for waists, suits, flounces or lingerie; the workmanship is positively the best and the assortment includes values to $2.00; specially priced for this big surprise sale at.....

25¢

Silk and Dress Goods Surprises
From the John Goodwin Stock

39c FOR SILK REMNANTS WORTH 85c, $1.00 AND $1.25.
The assortment includes about 7000 yards of short lengths ranging from 3 to 18 yards in each piece; there are plain and changeable Taffetas, Foulards, Satins, Pongees, fancy silks of all kinds, Peau de Soie, Jap silks, also white and black silks; are 19 to 27 inches wide and in all colors; if sold from the full bolt are the regular 85c to $1.25 silks; choose Friday at yard 39c.

98c MARQUISETTES, GRENADINE, VOILES AND CHIFFON CLOTH WORTH TO $2.00.
There are 800 yards of these fine imported goods in the lot; all popular evening and street shades; suitable for fancy waists, soft clingy gowns; these fabrics are fine, soft and sheer and the very highest class materials shown for this season's wear; are made of strictly pure silk; 42 to 44 inches wide and positively cannot be matched under $2.00.

39c FOR BLACK MOHAIR SICILIAN WORTH 75c.
10 pieces for Friday's selling; is 52 inches wide; a fine Sicilian weave; excellent black, nicely finished and always retains its luster.

79c FOR ALL WOOL PANAMA CLOTH WORTH $1.25.
There are 60 pieces from which to choose and positively the best bargains we have ever offered from our dress goods department; are 54 inches wide and in the best shades of navy, tan, gray, brown, green, also black; strictly pure wool and is the standard $1.25 value.

50c FOR PURE SILK TWILLED FOULARDS WORTH $1.00.
Just 800 yards specially priced for Friday at half; are 24 inches wide and the colors are navy, brown, reseda, old rose, also black; with white spots only; a very fine twill material, strictly pure silk and worth $1.00.

ENGLISH MOHAIR MELANGE SICILIAN WORTH $1.25 AT **75c**
50 pieces positively priced at wholesale cost; made of the finest finished Mohair woolen yarns; will shed the dust and give the best of service; the colors are brown, navy, green, Royal and gray; are in Melange mixtures, 44 inches wide, bright silky finish and very firm.

Another 5c Sale Music "De Luxe Art Edition"

The big sale of popular sheet music a few weeks since was the most phenomenal ever held in the city; many of the pieces were entirely sold out. We have just received our new supply—a very large order, and are featuring the entire lot for Friday's "Surprise" sale. Each piece of music is printed in new type on heavy quality paper and has "Art" title cover. Following is partial list. There are hundreds more.

A Francesca—Marie Costa.
Artist Life—Strauss.
Angels Serenade (Inst.)—Sydney Smith.
Ave Maria (Cavalleria Rusticana)—Mascagni.
Arbutus Waltz—Julucs Vogler.
Afterwards.
Bohemian Girl—Eug. Ketterer.
Beautiful Blue Danube.
Black Hawk Waltz—Mary E. Walsh.
Calvary—Paul Rodney.
Dance of Zephyrs—Cone.
Dream of Paradise—Hamilton Gray.
Dixie—Joseph Lerman.
Evening Star—Wagner.
First Heart Throbs—Ellenberg.
Fifth Nocturne.
Flower Song—Gustav Lange.
Funeral March—Chopin.
Heartease—Gustav Lange.
Home, Sweet Home (Var.)—J. M. Slack.
Hazel Blossoms—J. W. Lerman.
In the Twilight—Heller.
In Old Madrid—H. Trotere.
Intermezzo (Cavalleria Rusticana)—Mascagni.
Mail orders filled; postage 1c extra.

Millinery Surprises
Matchless Offerings for Friday

$5.00 FOR SUIT HATS WORTH $8.50 AT **$5.00**
The styles are suitable for women or misses and include hand-made hats of hair and coarser braids; pressed chip or milan in close fitting shapes; also mushroom, empire and flare shapes with wings or quills and ribbons; included are some pretty flower picture hats of chip leghorns or hair braids with chiffon drapes and flowers; there isn't a hat in the assortment worth less than $8.50.

$1.95 FOR TRIMMED HATS WORTH $5.00
Are odd lots from the early spring sale and include styles suitable for women and misses; some are slightly soiled in the lining; are the popular shapes and made of chip and hand-made braids.

$2.50 FOR UNTRIMMED MILAN SHAPES WORTH $4.00
Are a very fine quality and come in the latest mushroom French sailor or turban shapes, in black or white, also white with black and gray; are regular $4.00 values. Second floor.

98c FOR PAIR BLANKETS WORTH $1.25.
Full 11-4 size for double bed; heavy cotton blankets, have a long fleecy nap and are closely woven, are finished with assorted borders. Third Floor.

98c FOR SAMPLE RUGS WORTH $1.50.
Fine Tapestry Brussels in choice colorings and designs; are 1 to 1 1-4 yards long; the ends nicely bound with leather and are splendid for in door ways or to cover the worn spots in carpet.

Wash Goods Surprises
(From The John Goodwin Stock)

MERCERIZED COLORED DIMITIES AND POLKADOT ALBERTINES AT **25**
The dimities are a very pretty waisting in white and gray only with soft finish; finely mercerized, and the patterns are stripes, polkadots or embroidered figures; the Albertines are a very highly mercerized material with rings and dots on white, blue and black grounds; the finish closely resembles silk; is a medium weight, has a fine twill and will give excellent service.

10c FOR MERCERIZED VOILES WORTH 25c.
A splendid assortment of both plain and fancy voiles; other cotton fabrics similar in weave; all shades in the assortment and are splendid for either waists or children's suits.

12½c YARD FOR GALATEA CLOTH WORTH 16 2-3c.
A splendid assortment of these serviceable weaves in checks, stripes and small figures on both white and colored grounds; these goods are splendid for boys' waists or children's dresses as they wash well and give excellent service.

20c FOR WOOL FINISHED SERGES WORTH 35c.
A splendid material for both women's and children's wear; very pretty for shirting suits; a good assortment of blue and pink stripes on cream ground; will launder nicely and give good service.

18c FOR 32-INCH MADRAS GINGHAMS WORTH 25c.
Are the very prettiest of the season's madras and ginghams showing; the season's wear; are in the new color effects of blue, gray, tan, also in checked and striped patterns; the colors are perfectly fast.

1/2 PRICE FOR REMNANTS.
Hundreds of pieces of splendid cotton wash weaves as the season's the big Goodwin sale; included are some of the finest quality and fancy Mulls, Chiffons, Organdies, Æolennes, Voiles, Mercerized Soie, Swiss, Batiste, Lawns and many others; are all in good desirable lengths and not a piece but what you can buy Friday at half price.

$1.95 For Spring Oxfords Worth to $3.00

We are showing the new spring oxfords and slippers at much less than regular values; the oxfords are patent kid, black, brown and tan vici kid and tan calfskin; also "Theo," "Sailor" and "Gibson" with welted or turned soles, military, spike, L.X.V. or low school heels; included in this lot are calfskin pumps and fancy evening slippers of fine Paris kid and patent leathers; specially priced at $1.95.

Drug Surprises

5c For package Easter egg dye; in the following popular makes: "Buster Brown," "White Rabbit" and "Paas."
10c For Euthymol tooth paste; the best antiseptic paste made; worth 25c a tube.
12½c For Peroxide of hydrogen; pure, full strength; in bottle containing 4 ounces; worth
15c For Mission Olive cream for the skin; regular 25c jar.
50c For hot water bottle; the best quality slate colored rubber; 2 or 3-quart size; worth 98c.
65c For Fountain syringe; the finest rubber and best fittings; 2 or 3-quart size; worth $1.25.
12½c For Mission Malt Tonic; guaranteed made from pure malt and hops; worth 20c.
35c For ounce Colgate's perfumes; white rose, La France Rose, Caprice, Dactylis and Cashmere Bouquet; worth 50c.
20c For velveteen face powder; guaranteed harmless to the skin; worth 25c.
30c For box Boro Talcum powder; guaranteed pure; full pound box; worth 50c.

22c
FOR 72-INCH BLEACHED SHEETING
Is specially priced for Friday's sale; a splendid quality, firm heavy sheeting, in widths suitable for double beds; is positively a 27½c value.

10c FOR BLEACHED TWILL MUSLIN
Very soft finish, full bleached; made of an extra strong thread; will give the best of wear and launders perfectly.

29c FOR SHEETS WORTH 50c
Are full bleached and 50x90 inches in size; made of good strong durable muslins and are nicely hemmed.

Easter Wearing Apparel

TAILORED SUITS WORTH $20 at **$14.95**
These splendid suits which we are featuring for surprise Friday are well tailored in every particular; the styles are the new Eton and Pony coat models; are made of the finest lightweight woolens and the assortment includes all the new shades in tan and gray; skirts are very prettily plaited and are suits which would not be overpriced at $20.

DRESS SKIRTS WORTH $7.50 AT **$5**
200 handsome garments made up in the newest plaited styles; there are plain Panamas in gray, blue, also black; others of the finest fancy cloth in all the new wanted colorings; these skirts are perfectly tailored and hang correctly; positively cannot be duplicated under $7.50.

50c FOR CORSET GIRDLES WORTH 75c.
An excellent assortment of corset and corset girdles; are made of a good quality batiste and summer net, and include all the new models; either with or without supporters; styles to suit all figures.

25c FOR APRONS WORTH 35c.
Include all the prettiest styles made of checked ginghams, white lawns and black sateens; some with deep full ruffles, others with wide hem and pockets; bib and strap styles and have long, wide ribbon ties; are a new lot and this special price is less than cost of materials.

$3.50 JAP SILK WAISTS AT **$1.98**
A very special offering for surprise Friday; the material is an excellent quality Japanese silk in either white or black; waists are nicely trimmed on front with plaiting; well finished in every way and positively worth $3.50. Second Floor.

Beautiful Lace Robes
[From the John Goodwin Stock!]

$5.00 for Embroidered Robes Worth to $12.50

A very special offering for Friday's surprise sale. These beautiful embroidered robes are of the finest Swiss, India linon, Batiste or lawn; many of them are hand embroidered in dainty floral and scroll designs; others with shirred flounces and trimmed with Val. laces; also some robes that are heavily embroidered in scroll and floral designs in Eyelet and embossed effects; material for the waist to match; these splendid robes are from the Goodwin stock and this assortment includes many that were sold by this firm at prices ranging to $12.50; we have placed the entire assortment on sale for Friday surprise at.....

$5.00

Dressmakers' Fin
FROM THE GOODWIN STO
This big sale of dressmakers' from the "John T. Goodwin" the best opportunity of this supplying yourself with the and one little things as well everyday use; dressmakers by buying in quantities as are positively less than you chase the same for at While we mention only a few there are hundreds of other attractively priced as the
2½c Yard for silce dress black, gray or white.
8c For strawberry emery size, silk covered; worth
5c For bolt feather white, black or color; worth
2c For dozen buttons; pearl ered, tailor buttons, jet or bone buttons; a great of sizes and styles.
1c For package full pointed brass pins; worth
2½c For spool 100 yards thread, worth 5c.
5c For dozen snap fasteners black; rust proof; worth
2c For yard skirt braid; white corduroy; worth 4c.
5c For dozen jeweled drapery pins; worth 10c.
5c For bolt tapeta seam black, white or colors; worth
5c For dozen good quality tons; two or four-hole sizes; worth 10 cents.
5c For dozen cards good eyes; black or silver; worth
45c For full pound bed lish dressmakers' pins; 70 cents.
7c For washable, adjustable covered dress shields; worth
25c For extra good hose or sateen worth 40 cents.
15c For dress shields, sock or stockinette; regular price 25c.
3c For roll English silk widths to 1 inch; worth 5c.

WHAT OTHERS ADVERTISE, WE SELL FOR LESS.

IN THE EARTH.

RARE MINERALS, MINES AND METALLURGY.

POPULAR QUERIES AND EXPERT ANSWERS.

[Answers to legitimate questions in mineralogy, metallurgy, chemistry or mining will be given here, but only when of interest to the mining or commercial world. Personal questions from curio dealers and mineral collectors, on ores, minerals, earths or metals of non-commercial value, and assays for metal, will not be answered, but should be written direct to analysts and assayers. Address The Times.]

Mixed Hydrocarbons.

PASADENA, March 7, 1907.—[To the Editor of The Times:] I send you by this mail, under separate cover (in small pasteboard box) a portion of a sample just sent me, supposed to be a natural wax, "just as taken from the ground."

Will you please name, describe and state if it has any commercial value in your "In the Earth," and oblige

Yours truly, M. D. S.

ANSWER.—The specimen is a mixture of hydrocarbons. It is not ozocerite (mineral wax.) It requires an exhaustive analysis to determine its component parts, after which analysis the commercial values, if any, will appear.

Peridot.

YUBA CITY (Ariz.) Feb. 26, 1907.—[To the Editor of The Times:] Will you please name the greenish gems sent to you by this post? They are from the Navajo Indian reservation.

Yours truly, H. L.

Coal.

MEDFORD (Or.) March 2, 1907.—[To the Editor of The Times:] Herein please find samples 1 and 2. No. 1 is selected coal from the Furry ranch, near Phoenix, and No. 2 is an average from the Herrin mine, back of Talent. Would you give in your "In the Earth" your opinion as to quality of samples?

Yours truly, D. R.

ANSWER.—Sample No. 1 is coking coal. No. 2 is a mixture of shale and doubtful lignite. The editor of this department of The Times is thoroughly familiar with the properties named and recently had an interview in Oregon with Mr. Herrin on the subject. The coking grade of coal occurs in very small quantity.

Limonite.

ALBUQUERQUE (N. M.) March 2, 1907.—[To the Editor of The Times:] In small canvas sack I am sending you a lead oxide from which, by analysis, I get traces of lead. Am I right in my results?

Yours truly, DR. T. B. S.

ANSWER.—The sample submitted is hydrated peroxide of iron (botryoidal limonite;) it was thoroughly tested for lead. Result—not a trace of lead.

Cement Component.

RIVERSIDE, Feb. 25, 1907.—[To the Editor of The Times:] Please give this stone an analysis and let me know through The Times what its commercial value is.

Yours truly, W. J. M.

A Doubtful Fertilizer.

FENNER, Feb. 28, 1907.—[To the Editor of The Times:] I should like you to answer, under the head of "In the Earth," what this sample is. Percolated with hyposulphide of soda, it gives a heavy precipitate with sodium sulphide. Has it any value?

Respectfully yours, W. R. W.

ANSWER.—The natural substance is valueless.

Some Guessing.

LOS ANGELES, March 14.—[To the Editor of The Times:] I send by Mr. Dewer a box containing three samples of rock (1, 2 and 3.) No. 1 is a fissure of about 12 feet crossing an incline at nearly right angles. Mining men pronounce it gypsum, talc, soap rock, fuller's earth and all other things, I think, some sort of clay. No. 2 is from a large vein; please tell me in your paper what they are, and if of any commercial value. I will be pleased to pay for your services.... Respectfully yours, ANSWER: [illegible] silicates—especially the [illegible] It does not stick to the [illegible] tificially [illegible] ler's earth, but [illegible] No. 2 is a [illegible] cement and [illegible] rive at proper [illegible] mixture of [illegible] oxides) and [illegible] painting [illegible] problematical.

Paris, Complete—28 Pages

The Times

Sixty-sixth Year.

PER ANNUM, $9.00 | Per Month, 75 Cents or 2 1-2 Cents Daily.

THE WEATHER.
BRIEF REPORT.

[illegible]CAST—For Los Angeles and vicinity: Cloudy; brisk southwest winds. For San Francisco and vicinity: Cloudy; brisk southwest winds; diminishing. Sun rises, 5:52; sunset, 6:07; moon sets 1:08 a. m. Sunday.
[illegible]TERDAY — Maximum temperature, 68 deg.; minimum, 45 deg. Wind [illegible] m., east; velocity, 4 miles; 5 p. m., [illegible] velocity, 9 miles. At midnight the temperature was 47 deg.; clear.
[illegible]station for twenty-four hours to 5 p. m. yesterday by Weather Bureau [illegible] .46 inch; season to date, [illegible] inches; to same date last season, [illegible] inches; season to date by The [illegible]min gauge, 19.70 inches.
[illegible]AY—At 2 a. m. the temperature [illegible] deg.; clear.
[illegible] complete weather report, including [illegible] maximum temperatures, will be [illegible] on page 8, part II.]

POINTS OF THE NEWS IN TODAY'S ISSUE OF The Times

INDEX.

[illegible]ines New Railroad Idea.
[illegible]ion Abates, Levees Weak.
[illegible]ion of the Pacific Slope.
[illegible] States Lead in Lumber.
[illegible]ds Rayner to Scaffold.
[illegible]ck Meet Conditions Favorable.
"Old Cat" a Proven Oil Field.
[illegible]brate in Fellowship.
[illegible]ying is Hold-up Merchants.
[illegible]ver Balks Thieves' Attempt.
[illegible]rch Notices.
[illegible]y in Brief; Vital Record.
[illegible]
[illegible]ty Editor Near Death.
[illegible]ific Service: News of Courts.
[illegible]orial: Pen Points; Poetry.
[illegible] Aboard Going to Europe.
[illegible]ge of Los Angeles County.
[illegible]ur South Counties' News.
[illegible]rkets and Financial Items.
[illegible]pping: Realty Transfers.

SYNOPSIS.

[illegible] CITY, Detective Burns of San [illegible] sends a member of his staff [illegible] city to serve summonses on a [illegible]r of prominent and wealthy [illegible] in connection with the charge [illegible] San Francisco Supervisors [illegible]ved into granting franchise to [illegible] Telephone Company. [illegible] Lynch, the pioneer editor, [illegible]roughout the West, dying [illegible] Angeles hospital....Nevada [illegible]n tells how threat by Governor [illegible] appeal for United States [illegible]ck down anarchy in Goldfield. [illegible] L. W. W. terrorists. [illegible] half an inch of rain yesterday [illegible] season's total to above the [illegible]-inch mark....Mexican called [illegible] door and greeted by a fusillade [illegible], fired by unknown enemies. [illegible] and Summerfield to be appointed Justices of the peace to fill [illegible]reated positions....Hackman [illegible] refusing to take man home [illegible]ania....Priest who married Ra[illegible]dring in San Diego....President [illegible] of U. S. C., packing his [illegible] Europe....Strenuous job of [illegible] line open which the South[illegible]ific officials have on their [illegible]districts....Railroads in In[illegible]diana to grant special excursion [illegible] were formerly allowed at [illegible]ampments because of 2-[illegible] passed by State Legis[illegible]lature....Senator Burton of Kan[illegible]sas from Missouri county [illegible]arding sentence for acting [illegible]representative of "get-rich[illegible]" declares he will not [illegible] himself.

PRO[illegible] NE[illegible]

Yoaku[illegible] Com[illegible]

He Would[illegible] Tribune[illegible] o[illegible]

With Offic[illegible] Louis [illegible] Wit[illegible]

Plan Is to[illegible] Table for [illegible] Freig[illegible]

[BY DIRECT W[illegible] NEW YORK [illegible] Dispatch.] [illegible] the Interst[illegible] sion in Washing[illegible] on a plan for [illegible] plexing problem[illegible] crisis in the [illegible] bringing about [illegible] between the rai[illegible] government.

The plan, wh[illegible] sidered and has [illegible] approval of the [illegible] President, is th[illegible] western interests [illegible] to represent th[illegible] headquarters in [illegible]

This body is [illegible] public and the [illegible] taining reasonab[illegible] and to adjudicat[illegible] dispute. The ra[illegible] and the commiss[illegible] assemble about [illegible] cuss freight rate[illegible] law and preven[illegible] and preferences.

It is believed [illegible] stop to the flood [illegible] against railroads [illegible] tablish more fri[illegible] the railroads on th[illegible] ment.

IT IS YOU[illegible]

Dispatches from [illegible] the intimation of [illegible] ment which [illegible] that this is the [illegible] ferences on the [illegible] Yoakum, head [illegible] board, with the P[illegible] of the Interstate [illegible] sion.

It is stated that [illegible] um in meeting the [illegible] sentatives at this [illegible] basis, with concret[illegible] meet the changed [illegible] era in the country[illegible] ment, is a striking [illegible] of the big Texan.

By those who kn[illegible] regarded as a stat[illegible] who in this instan[illegible] clever diplomatic st[illegible] out that Yoakum [illegible] nity to render a [illegible] service to the tran[illegible] and the shippers at [illegible] of the leading railw[illegible] country, operating [illegible] ciers, maintained an [illegible] hostile attitude tow[illegible] tion.

CARRIED OL[illegible]

While E. H. Harri[illegible] Pacific associates, t[illegible] and the Pennsylva[illegible] fested open distrust [illegible] intentions, Yoakum [illegible] ton bearing the olive [illegible]

When asked in thi[illegible] garding the reports [illegible] cent conference in [illegible] um said: "I know th[illegible] merce Commission fo[illegible] months has been co[illegible] for the appointment [illegible] commissioners and I [illegible] ton in order to presen[illegible] the same line.

"I found," said Yo[illegible] Interstate Commerce [illegible] were organizing for [illegible] work under the [illegible] amended, which exte[illegible] and enables them t[illegible]

PREPA[illegible] AG[illegible]

[illegible]

WASHINGTON, [illegible] clusive Dispatch [illegible] to proceed again[illegible] man are going on quie[illegible] direction of the Presid[illegible] termined that the char[illegible] the Interstate Comme[illegible] at New York some thi[illegible] sifted to the bottom. [illegible] avoid, however, all the [illegible] view of the present c[illegible] railroad situation as re[illegible] street.

The Department of J[illegible] at work on the case f[illegible] and the Interstate Com[illegible] sion is also rushing t[illegible] work of its final report[illegible] tigation. This, howeve[illegible] completed until some t[illegible] 4, the date set for the fi[illegible]

Both the Harriman [illegible] commission have announ[illegible] have no further evide[illegible] and all that now rema[illegible] the protests of the rail[illegible] against the declaration [illegible] ger of the Union Pacific[illegible] ern Pacific is a combi[illegible] straint of trade, and h[illegible]